



# RISE KRISHNA SAI PRAKASAM GROUP OF INSTITUTIONS::ONGOLE

(Approved by AICTE-NEW DELHI, Affiliated to JNTUK KAKINADA)

(An ISO 9001:2015 certified Institute, NBA accredited for B.Tech. in CE, EEE, ME, ECE and CSE)

NH-16, Valluru-523272, Ongole, Prakasam (District), A.P

## INTERNAL QUALITY ASSURANCE CELL (IQAC)

### ANALYSIS OF FACULTY FEEDBACK ON CURRICULUM

Programme Name	Department Name	Academic Year	Semester
UG (B. Tech)	CIVIL ENGINEERING	2022-23	I

S.No	Question	Excellent	Very Good	Good	Average	Poor
1	How do you rate the programme offered in terms of the load of courses in different semesters?	10	3	1	0	0
2	How do you rate the availability of the text and reference books in the market?	10	2	2	0	0
3	How do you rate the quality and relevance of the courses included in the curriculum?	11	1	2	0	0
4	How do you rate the treatment of the students irrespective of their background (gender, caste, community, creed, etc.) in teaching and evaluation?	10	1	3	0	0
5	How do you rate the ambiance of the College for effective delivery of the academic process?	10	2	2	0	0
6	How do you rate the courses in terms of their relevance to the latest and/or the future technologies?	11	3	0	0	0
7	How do you rate the outcomes that your student has achieved from the courses?	9	4	1	0	0
8	How do you rate the transparency of the evaluation system in the College?	10	2	2	0	0
9	How do you rate the college activities that help your students in getting jobs on campus or off campus?	10	3	1	0	0
10	How do you rate the transformation of your students after the completion of course?	9	4	1	0	0





## RISE KRISHNA SAI PRAKASAM GROUP OF INSTITUTIONS::ONGOLE

(Approved by AICTE-NEW DELHI, Affiliated to JNTUK KAKINADA)

(An ISO 9001:2015 certified Institute, NBA accredited for B.Tech. in ECE,EEE,CE,ME and CSE)

NH-16, Valluru,-523272, Ongole, Prakasam District, A.P

### Department of Civil Engineering

### FACULTY FEEDBACK ANALYSIS

Programme Name	Department Name	Academic Year	Semester
UG (B. Tech)	CIVIL ENGINEERING	2022-23	I

1. How do you rate the programme offered in terms of the load of courses in different semesters?

Excellent	Very Good	Good	Average	Poor	Total
10	3	1	0	0	14

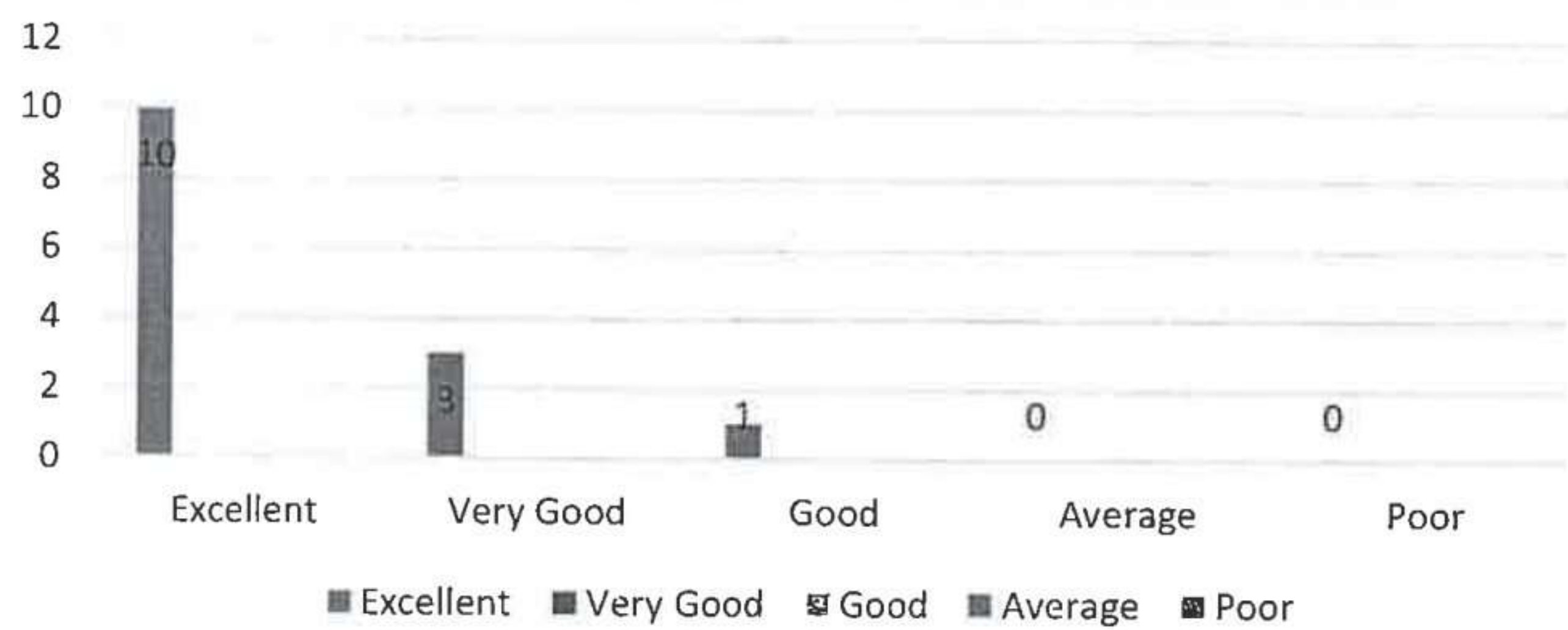

2. How do you rate the availability of the text and reference books in the market?

Excellent	Very Good	Good	Average	Poor	Total
10	2	2	0	0	14

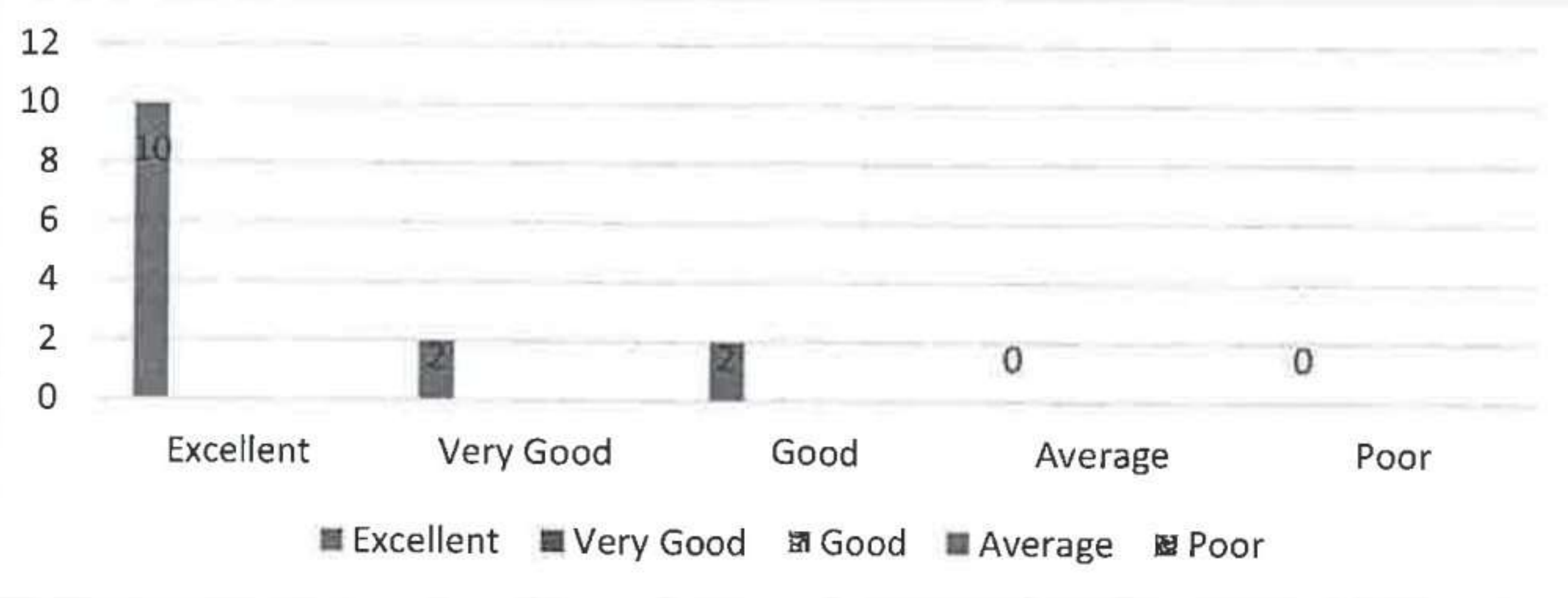

3. How do you rate the quality and relevance of the courses included in the curriculum?

Excellent	Very Good	Good	Average	Poor	Total
11	1	2	0	0	14

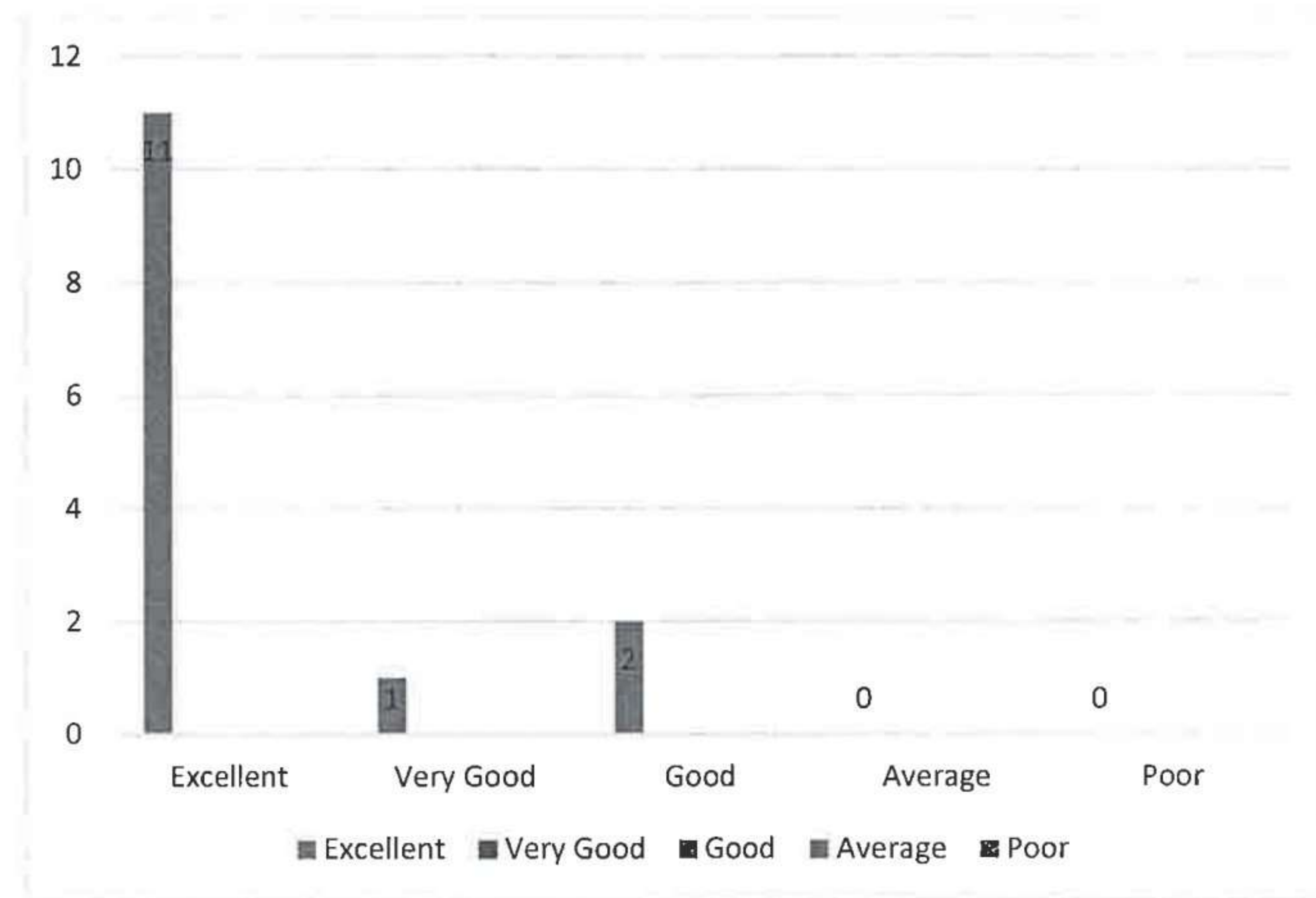

4. How do you rate the treatment of the students irrespective of their background (gender, caste, community, creed, etc.) in teaching and evaluation?

Excellent	Very Good	Good	Average	Poor	Total
10	1	3	0	0	14



5. How do you rate the ambiance of the College for effective delivery of the academic process?

Excellent	Very Good	Good	Average	Poor	Total
10	2	2	0	0	14

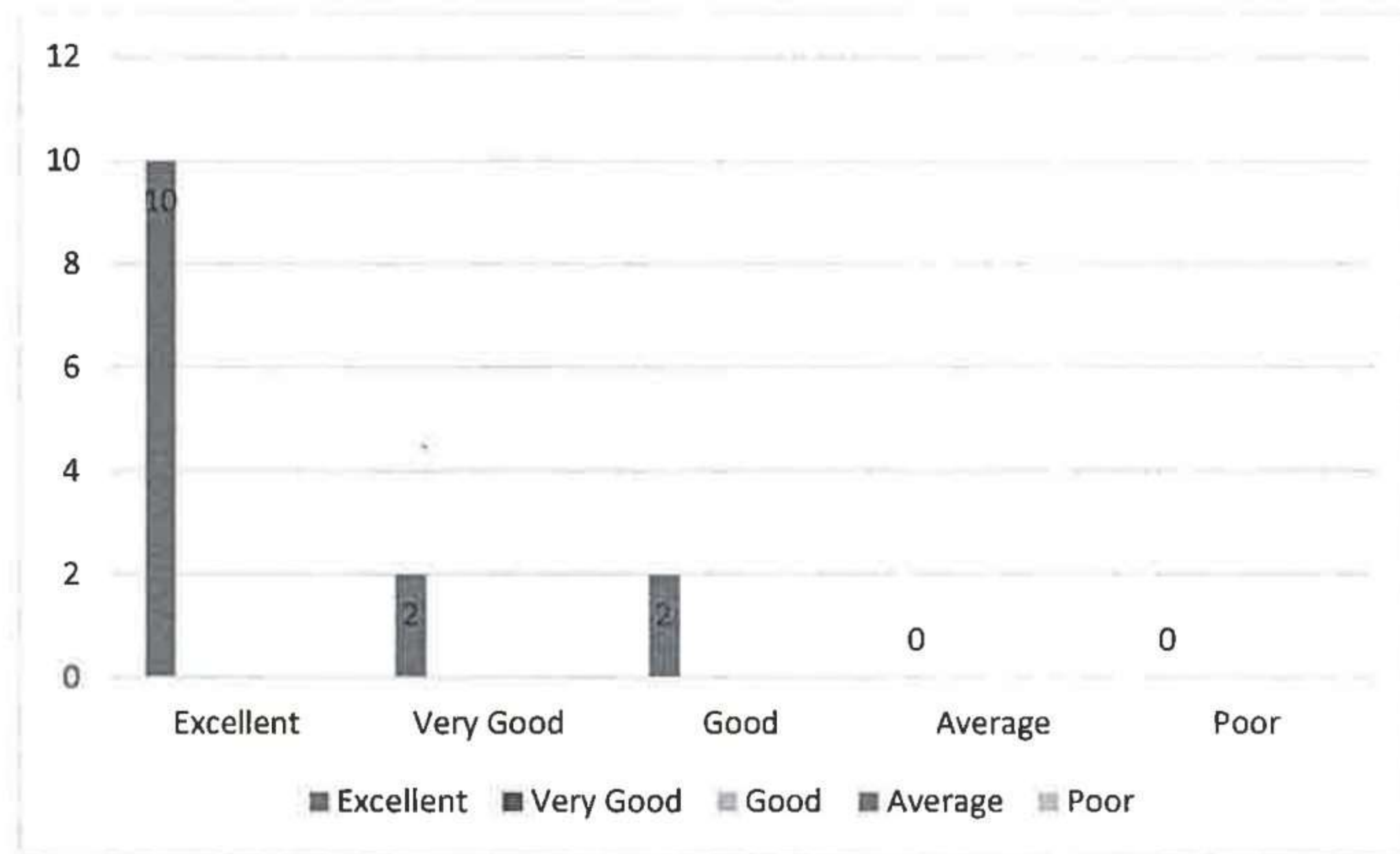

6. How do you rate the courses in terms of their relevance to the latest and/or the future technologies?

Excellent	Very Good	Good	Average	Poor	Total
11	3	0	0	0	14

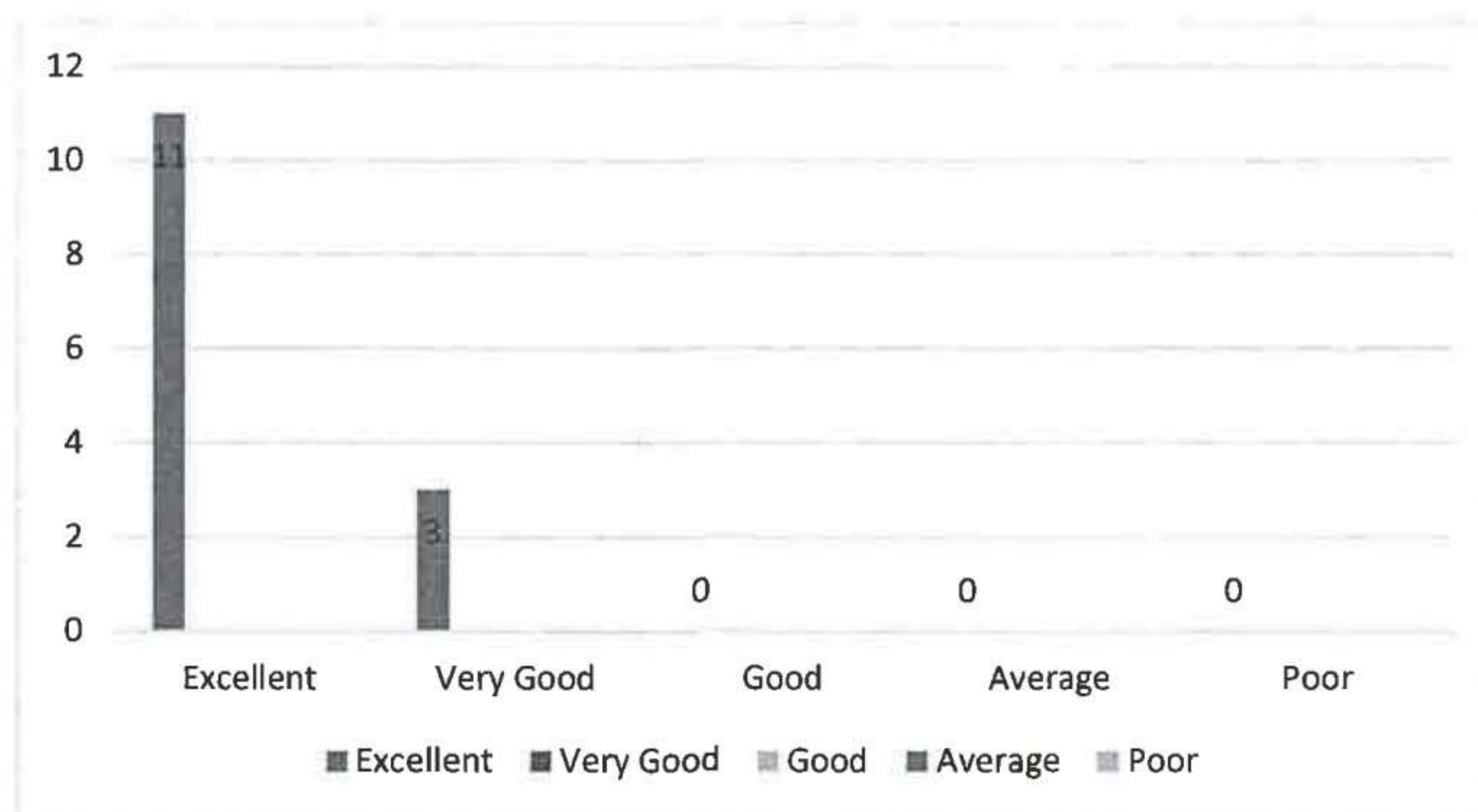

7. How do you rate the outcomes that your student has achieved from the courses?

Excellent	Very Good	Good	Average	Poor	Total
9	4	1	0	0	14

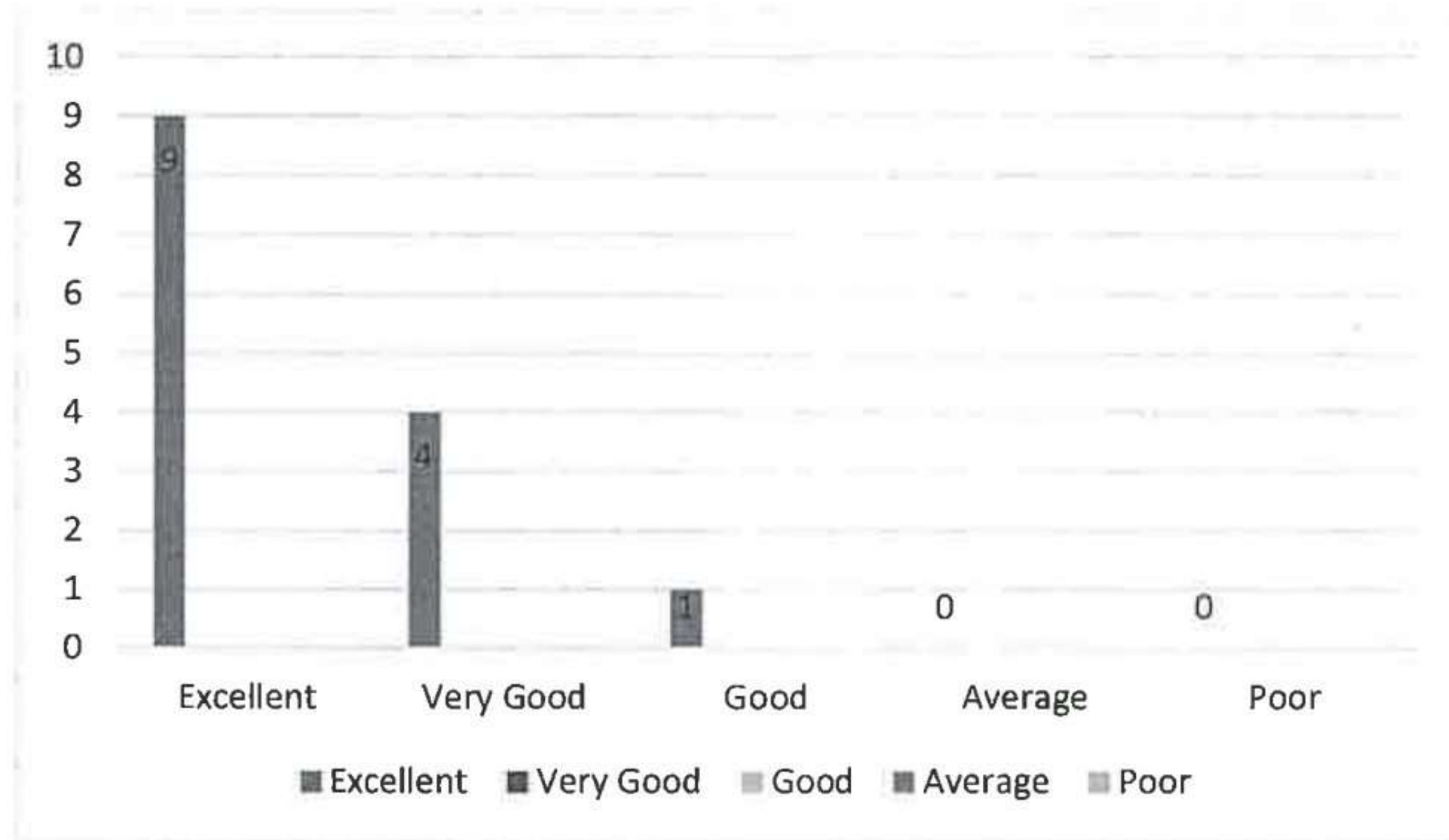

8. How do you rate the transparency of the evaluation system in the College?

Excellent	Very Good	Good	Average	Poor	Total
10	2	2	0	0	14

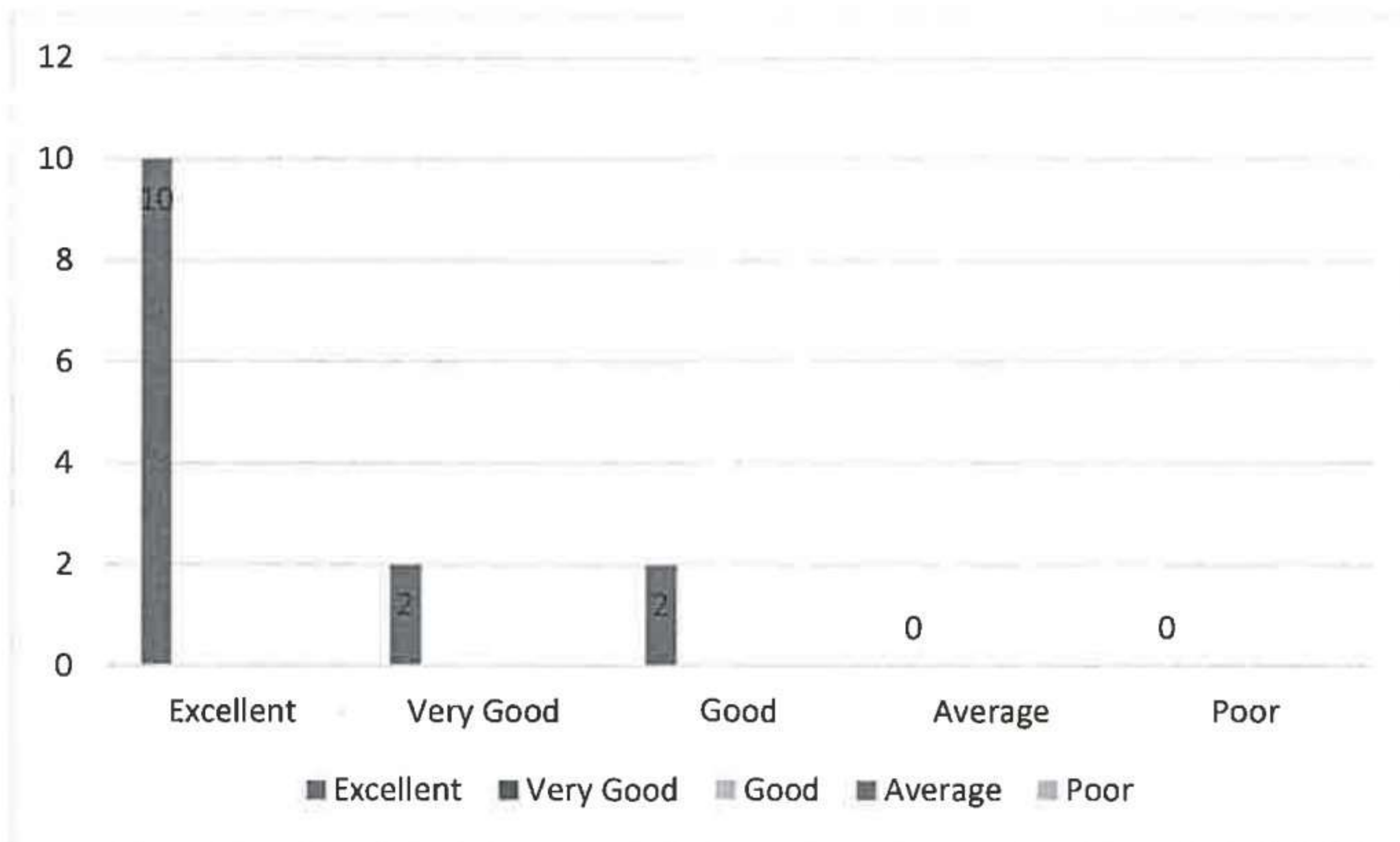

9. How do you rate the college activities that help your students in getting jobs on campus or off campus?

Excellent	Very Good	Good	Average	Poor	Total
10	3	1	0	0	14

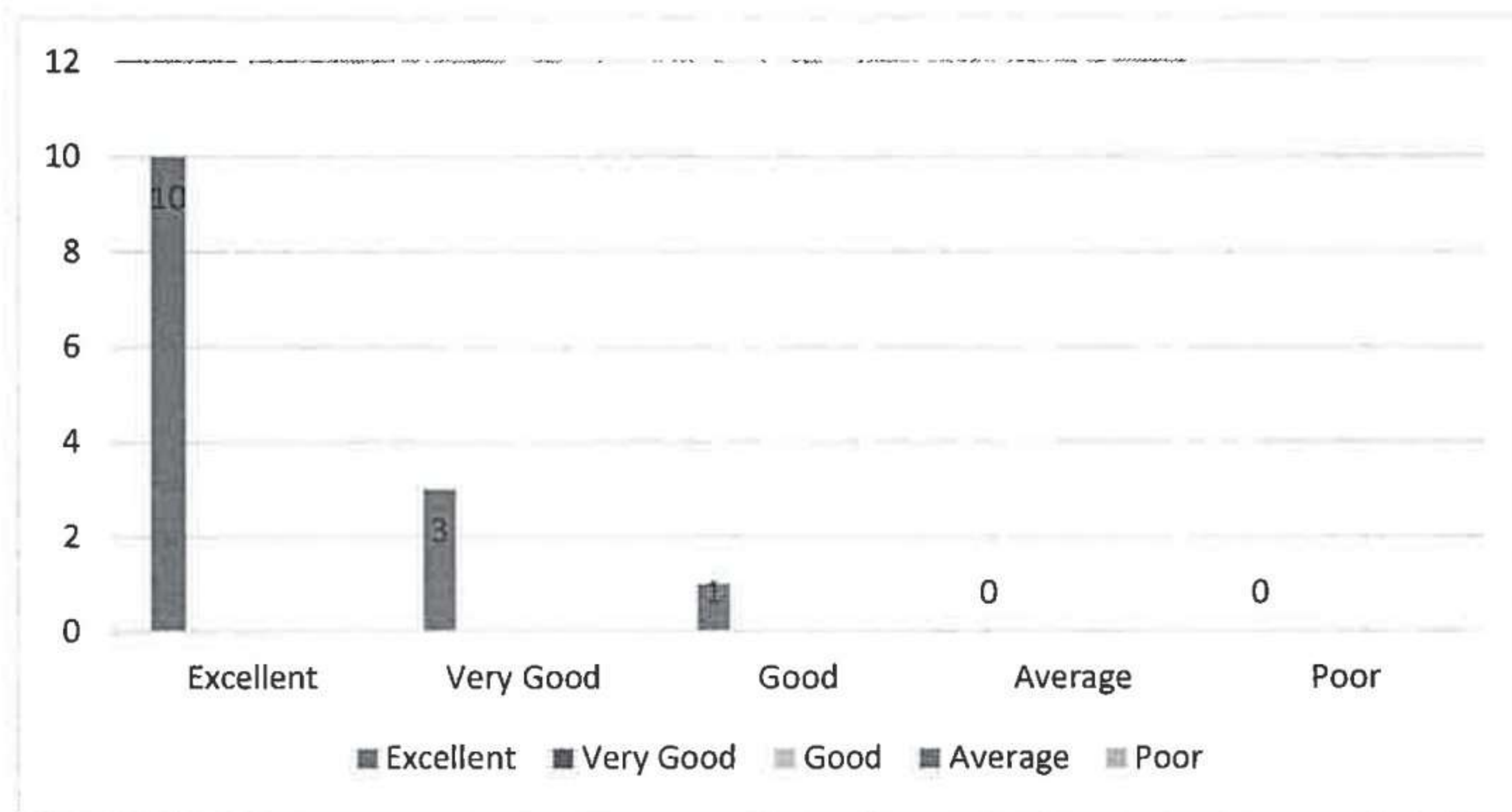

10. How do you rate the transformation of your students after the completion of course?

Excellent	Very Good	Good	Average	Poor	Total
9	4	1	0	0	14

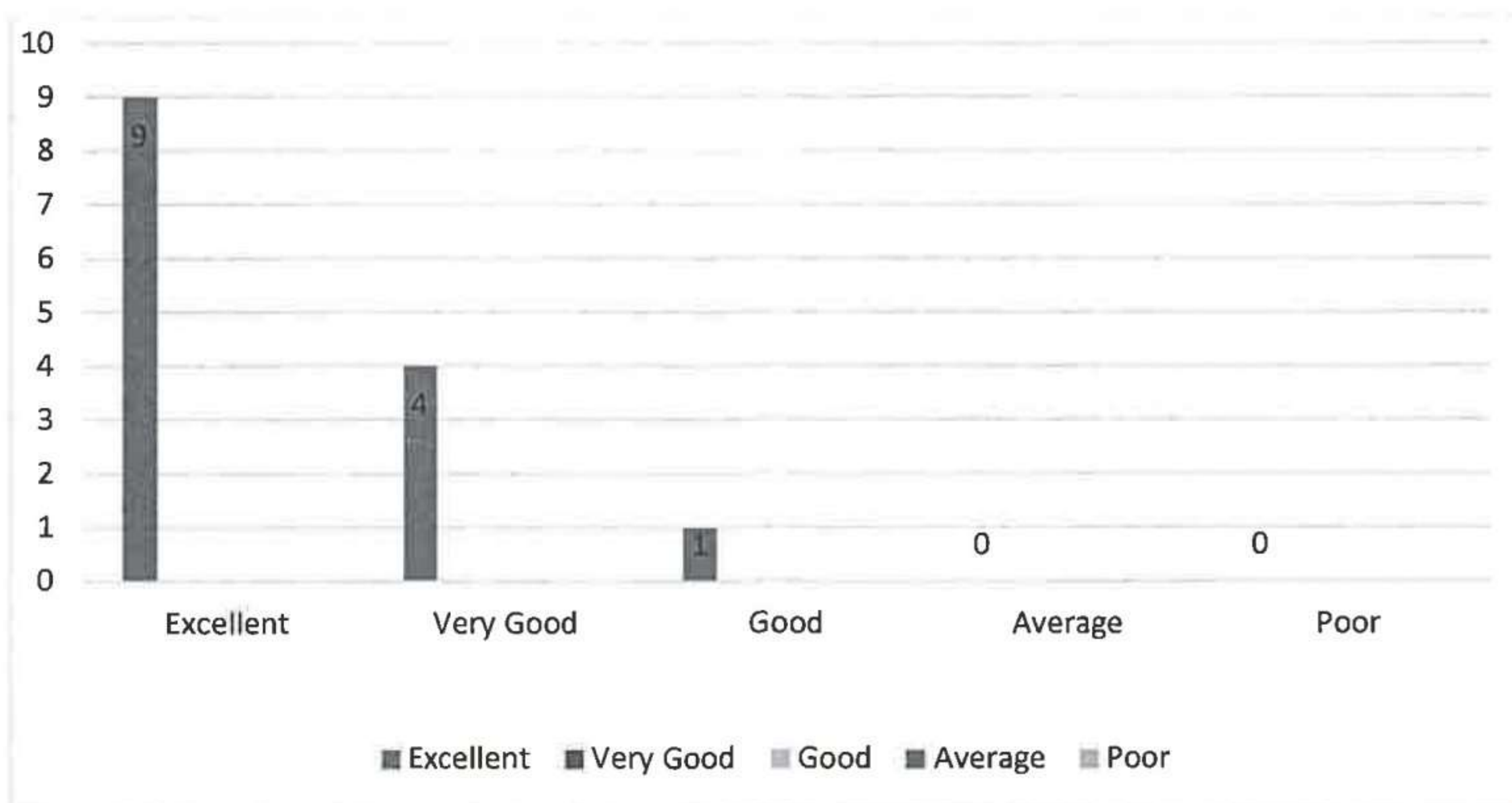



**RISE KRISHNA SAI PRAKASAM GROUP OF INSTITUTIONS::ONGOLE**  
(Approved by AICTE-NEW DELHI, Affiliated to JNTUK KAKINADA)

(An ISO 9001:2015 certified Institute, NBA accredited for B.Tech. in ECE, EEE, CE and ME)  
NH-16, Valluru-523272, Ongole, Prakasam (District), A.P

**INTERNAL QUALITY ASSURANCE CELL (IQAC)**

**DEPARTMENT OF MECHANICAL ENGINEERING**

**ANALYSIS OF FACULTY FEEDBACK ON CURRICULUM**

Programme Name: B.Tech	Academic Year:2022-23
Department Name: Mechanical engineering	Semester: I

S.No	Question	Excellent	Very Good	Good	Average	Poor
1	How do you rate the programme offered in terms of the load of courses in different semesters?	75	20	5	0	0
2	How do you rate the availability of the text and reference books in the market?	70	20	10	0	0
3	How do you rate the quality and relevance of the courses included in the curriculum?	85	10	5	0	0
4	How do you rate the treatment of the students irrespective of their background (gender, caste, community, creed, etc.) in teaching and evaluation?	70	25	5	0	0
5	How do you rate the ambiance of the College for effective delivery of the academic process?	60	30	10	0	0
6	How do you rate the courses in terms of their relevance to the latest and/or the future technologies?	65	30	5	0	0
7	How do you rate the outcomes that your student has achieved from the courses?	80	15	5	0	0
8	How do you rate the transparency of the evaluation system in the College?	65	30	5	0	0
9	How do you rate the college activities that help your students in getting jobs on campus or off campus?	70	30	0	0	0
10	How do you rate the transformation of your students after the completion of course	75	25	0	0	0



Suggestions:



# RISE KRISHNA SAI PRAKASAM GROUP OF INSTITUTIONS::ONGOLE

(Approved by AICTE-NEW DELHI, Affiliated to JNTUK KAKINADA)  
 (An ISO 9001:2015 certified Institute, NBA accredited for B.Tech. in CE, EEE, ME, ECE and CSE)  
 NH-16, Valluru,-523272, Ongole, Prakasam District, A.P

## FACULTY FEEDBACK ANALYSIS — Sem-1

### DEPARTMENT OF MECHANICAL ENGINEERING

ACADEMIC YEAR 2022-23

1. How do you rate the programme offered in terms of the load of courses in different semesters?

Excellent	Very good	Good	Average	Poor
75	20	5	0	0

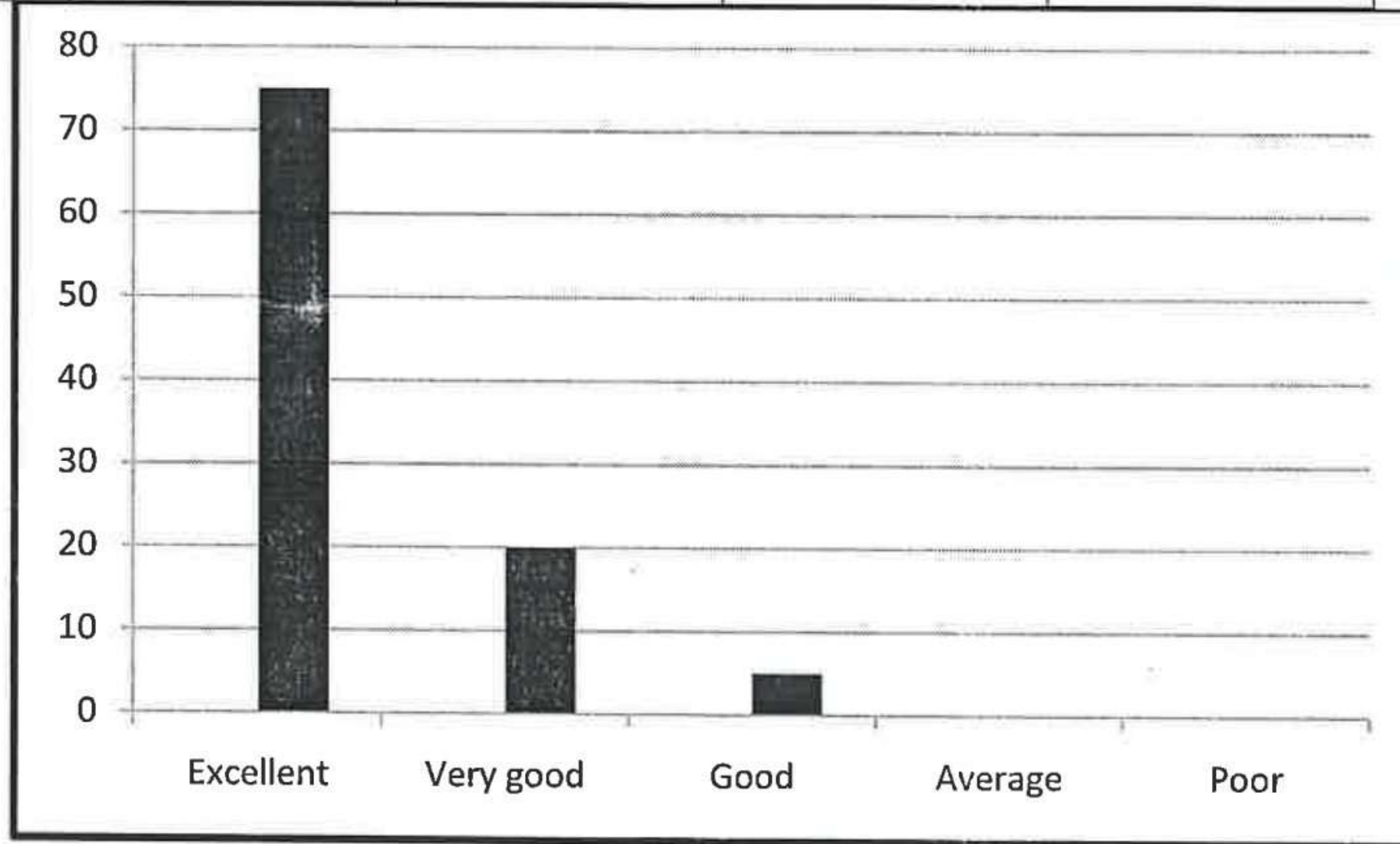

2. How do you rate the availability of the text and reference books in the market?

Excellent	Very good	Good	Average	Poor
70	20	10	0	0

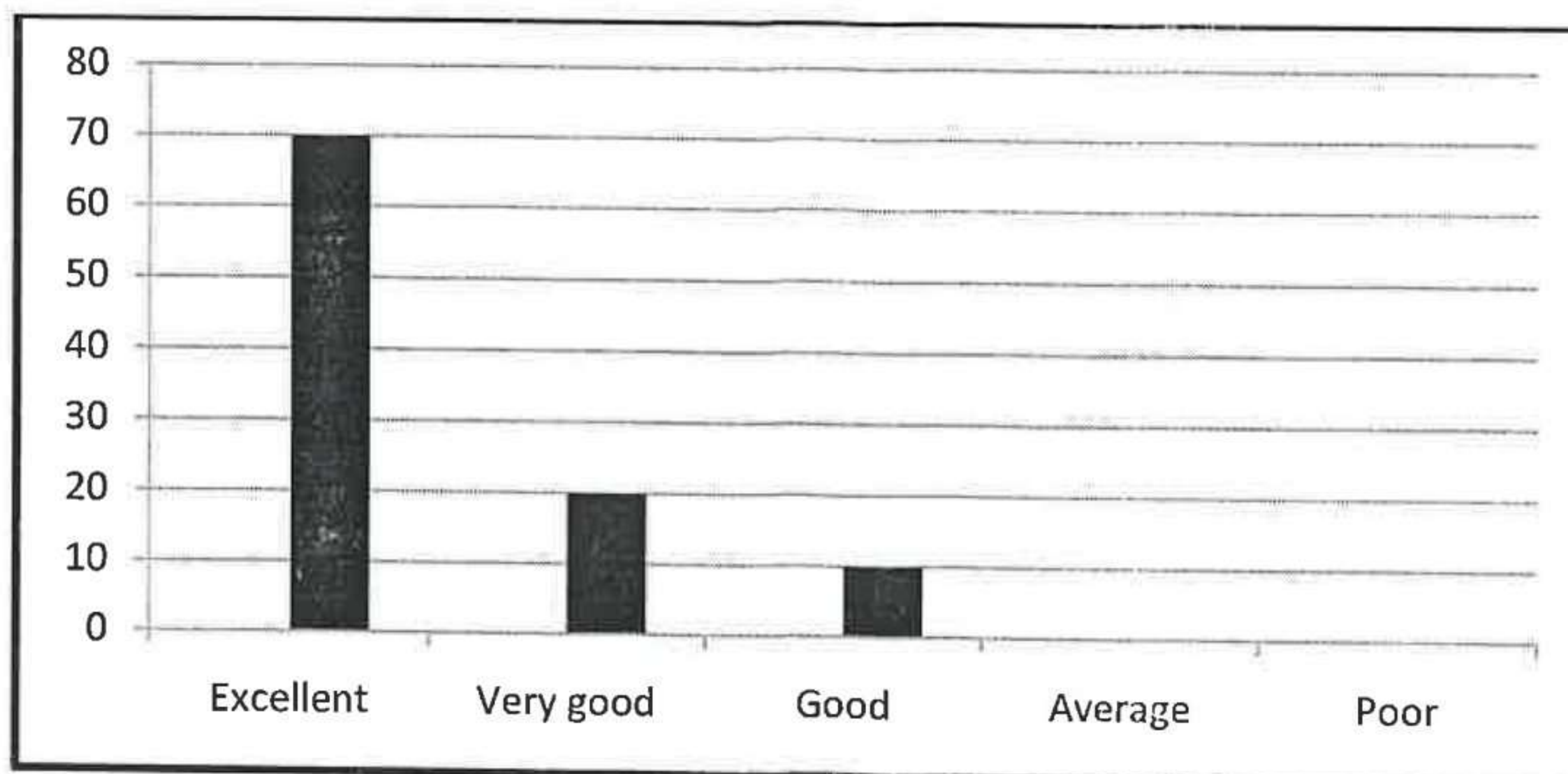



3. How do you rate the quality and relevance of the courses included in the curriculum?

Excellent	Very good	Good	Average	Poor
85	10	5	0	0

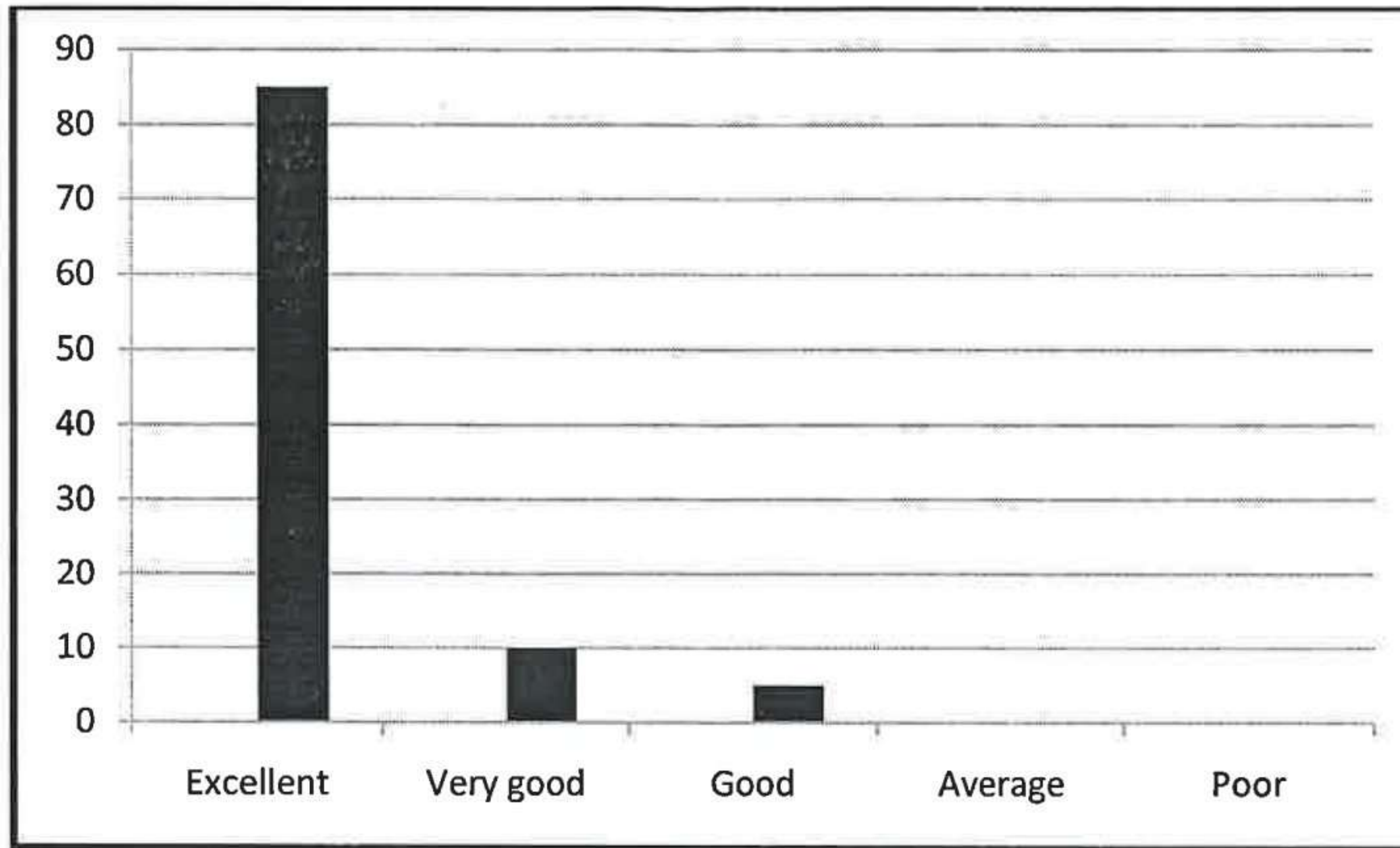

4. How do you rate the treatment of the students irrespective of their background (gender, caste, community, creed, etc.) in teaching and evaluation?

Excellent	Very good	Good	Average	Poor
70	25	5	0	0

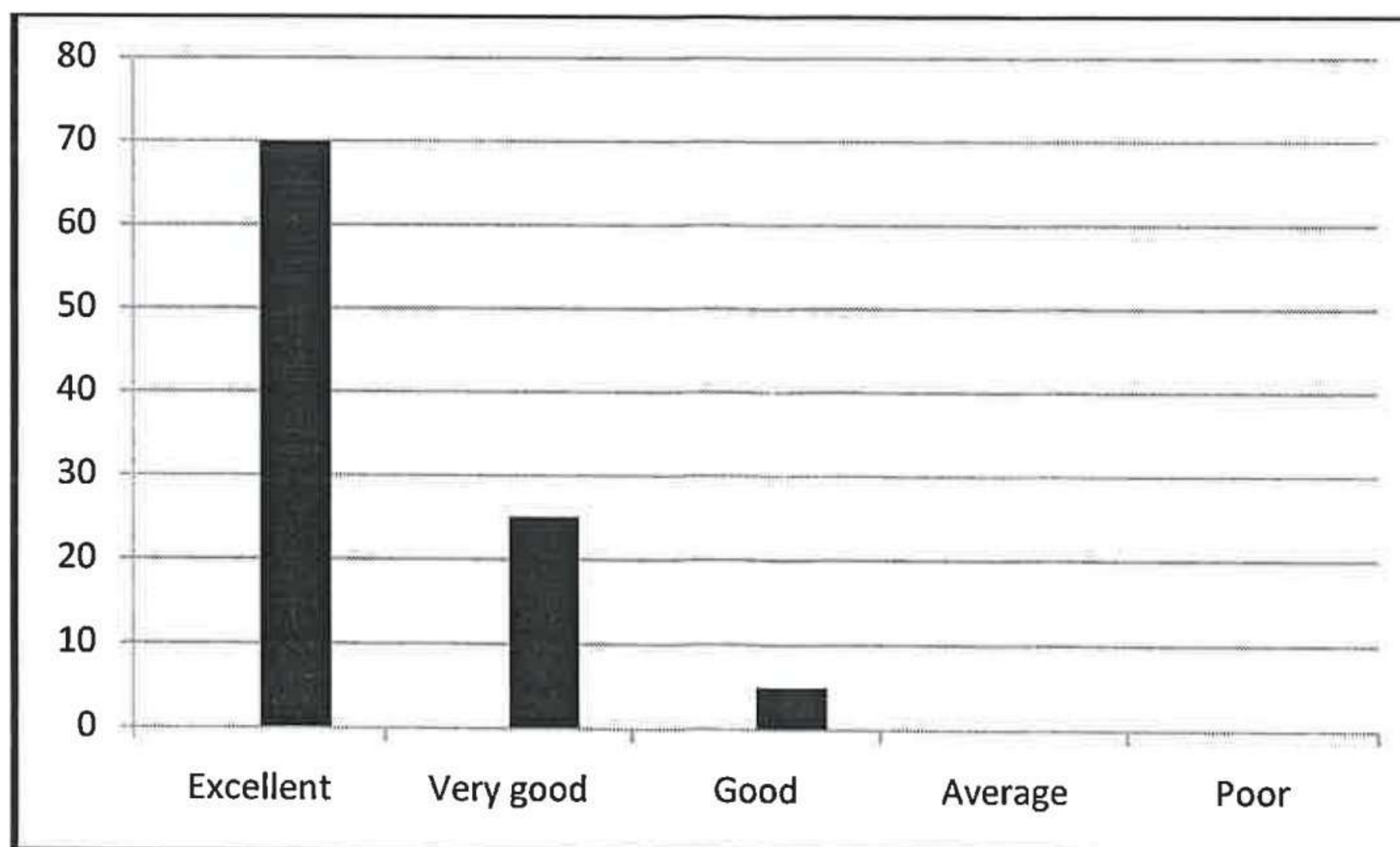

5. How do you rate the ambiance of the College for effective delivery of the academic process?

Excellent	Very good	Good	Average	Poor
60	30	10	0	0

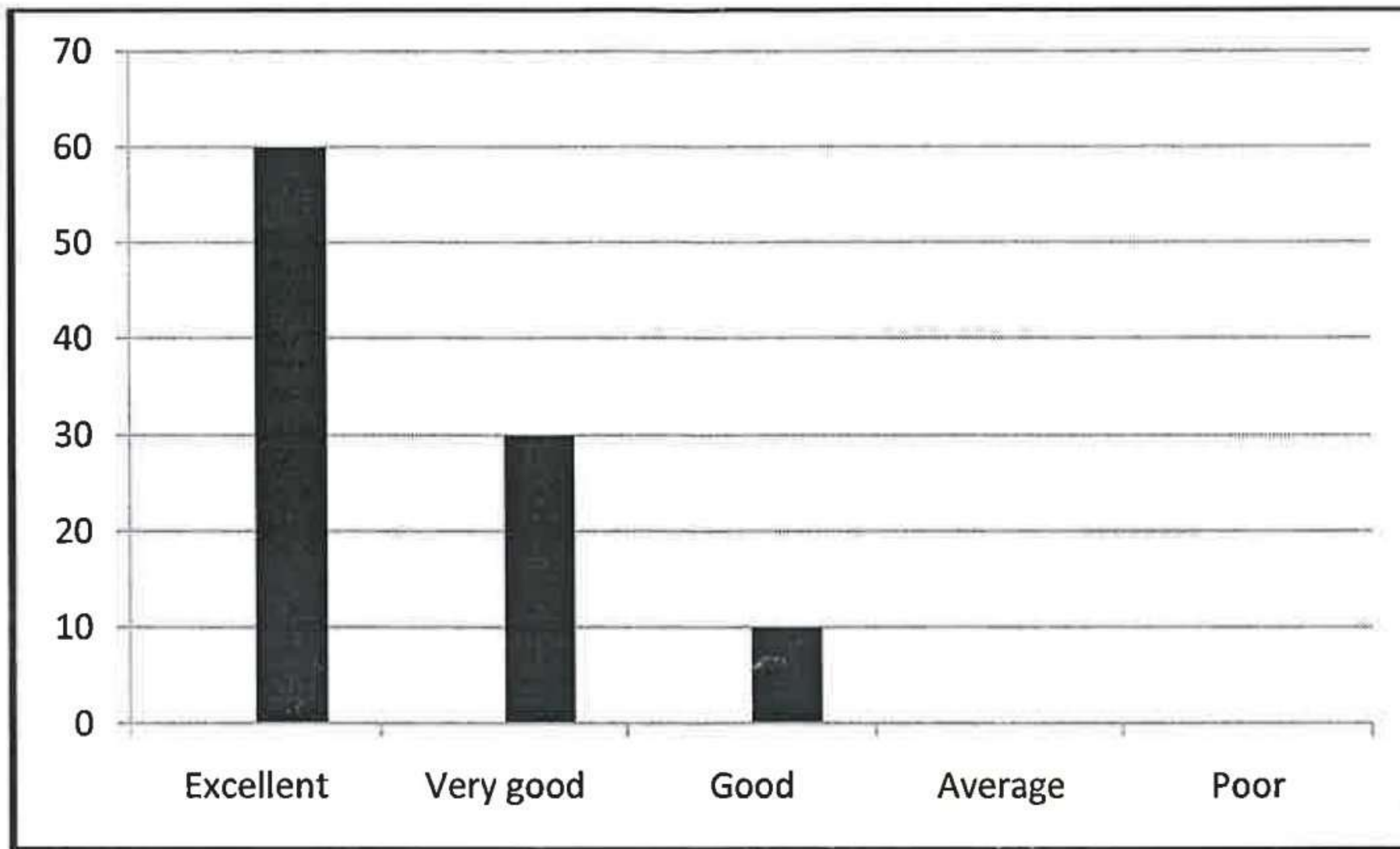

6. How do you rate the courses in terms of their relevance to the latest and/or the future technologies?

Excellent	Very good	Good	Average	Poor
65	30	5	0	0

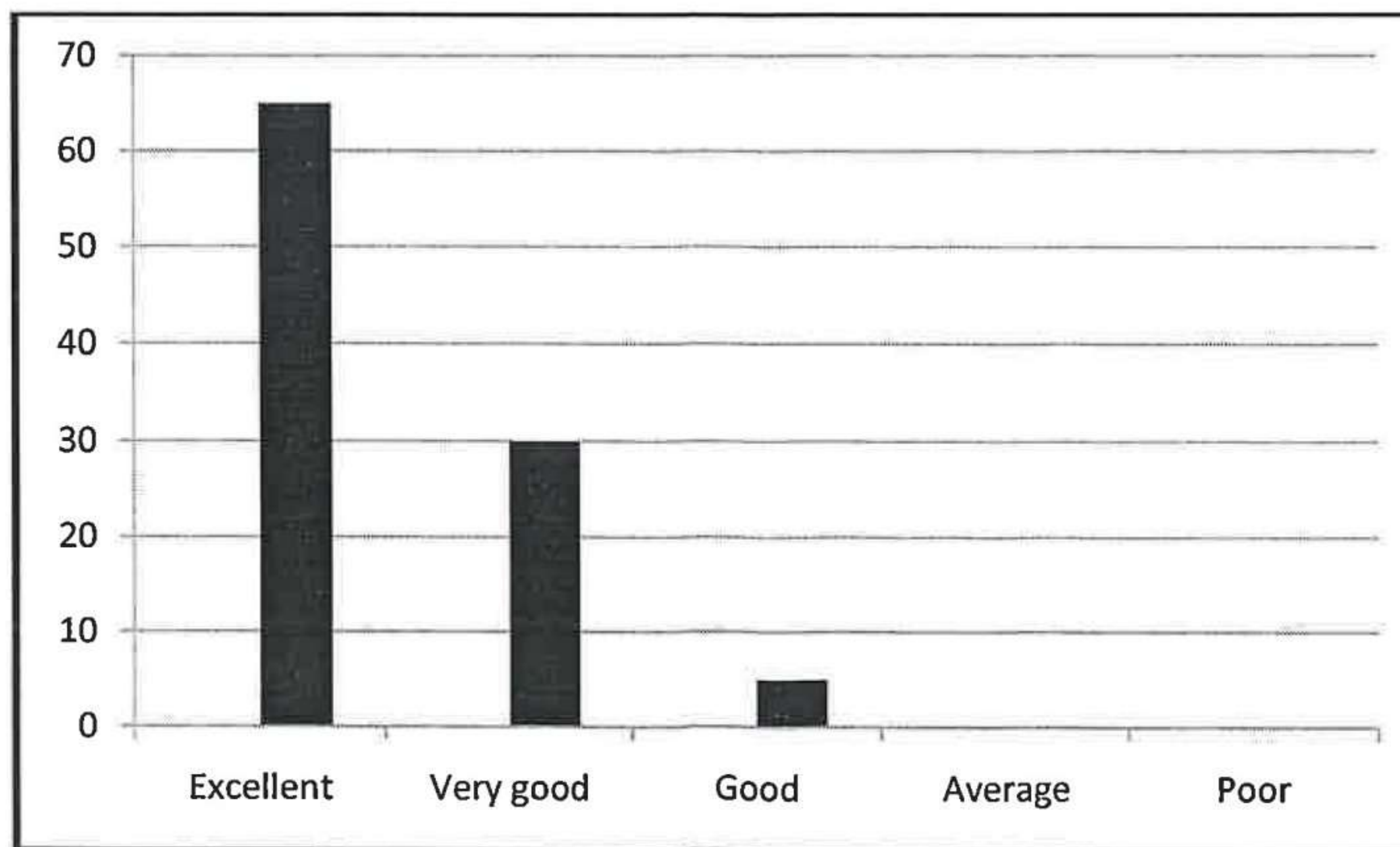

7. How do you rate the outcomes that your student has achieved from the courses?

Excellent	Very good	Good	Average	Poor
80	15	5	0	0

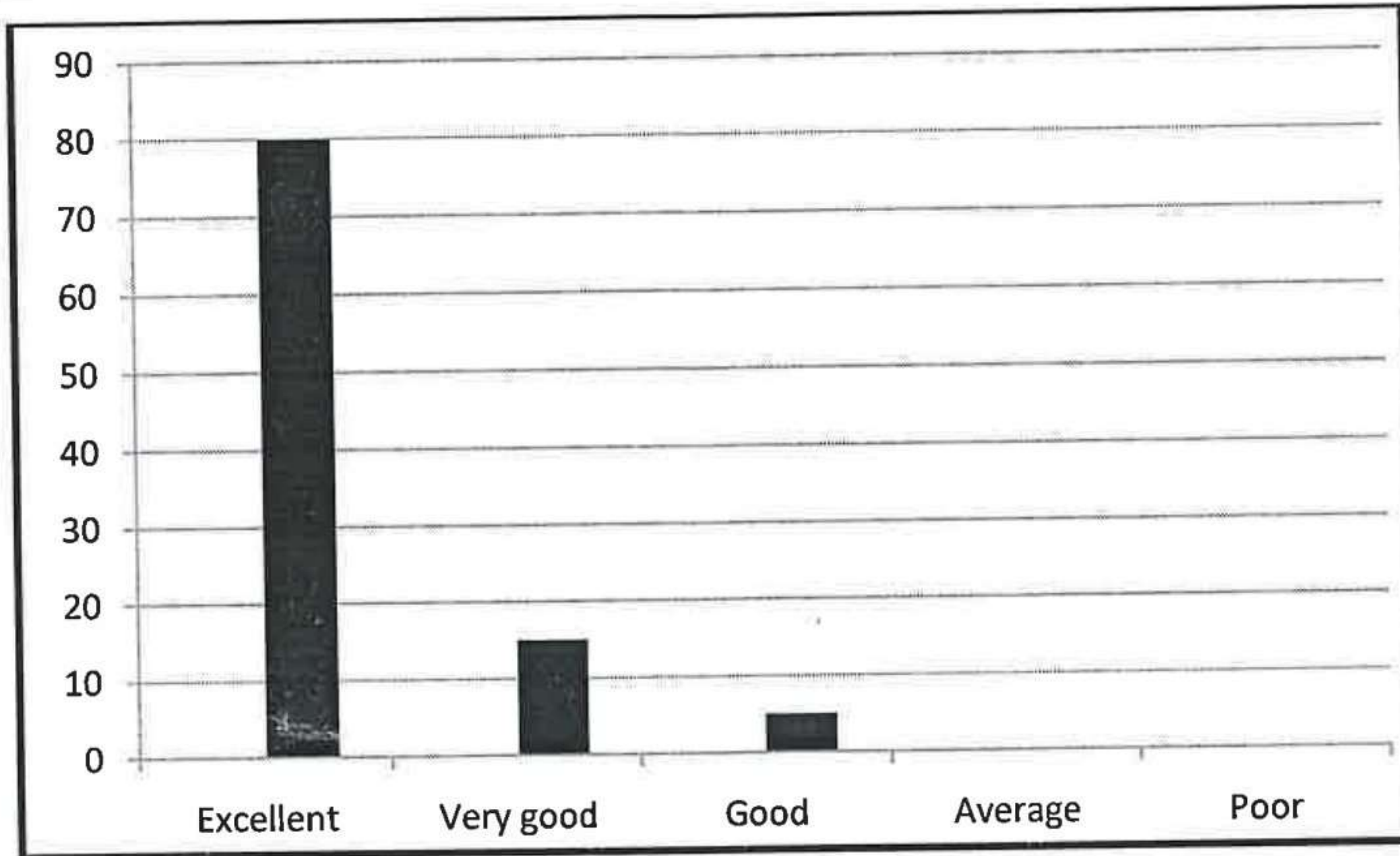

8. How do you rate the transparency of the evaluation system in the College?

Excellent	Very good	Good	Average	Poor
65	30	5	0	0

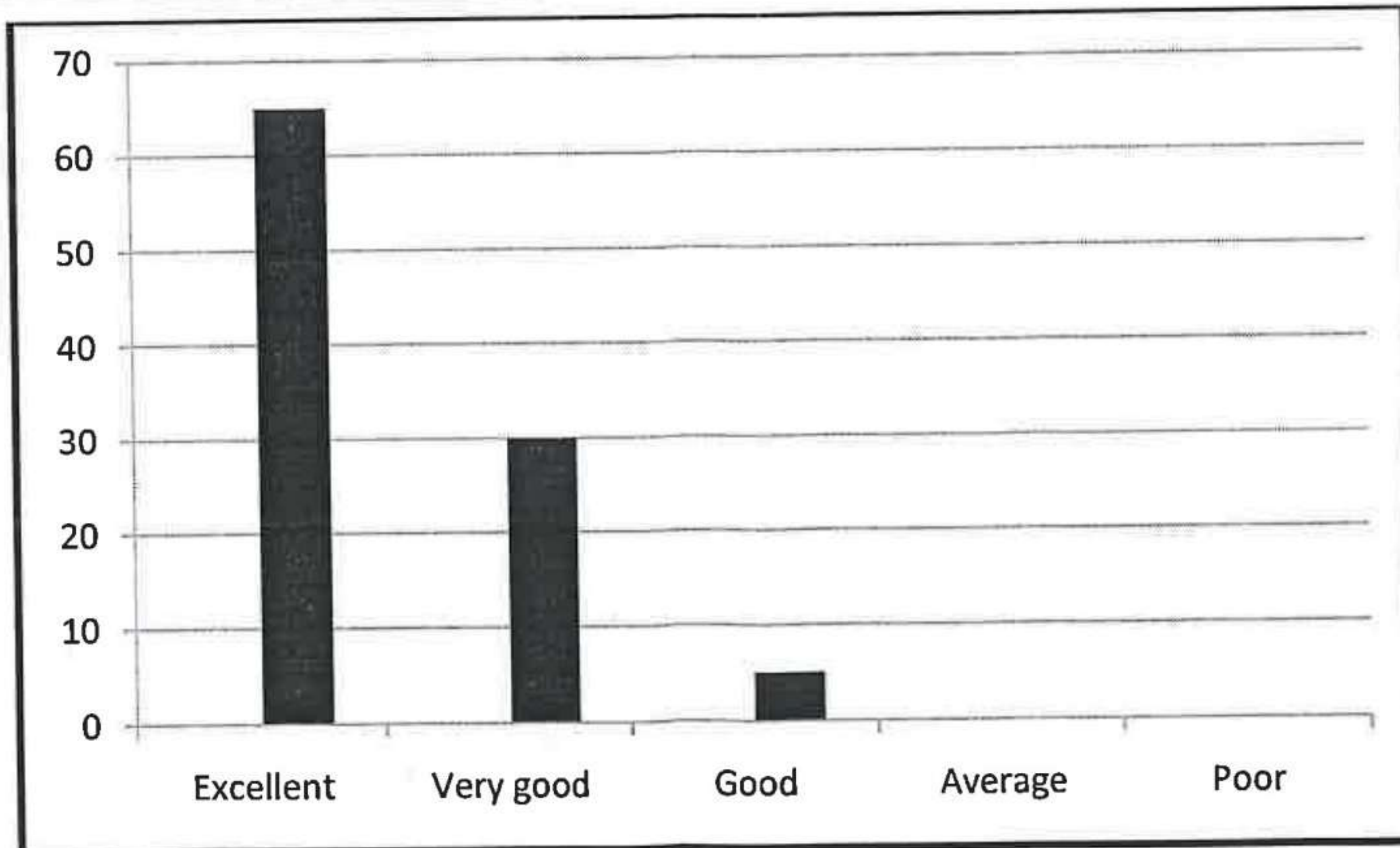

9. How do you rate the college activities that help your students in getting jobs on campus or off campus?

Excellent	Very good	Good	Average	Poor
70	30	0	0	0

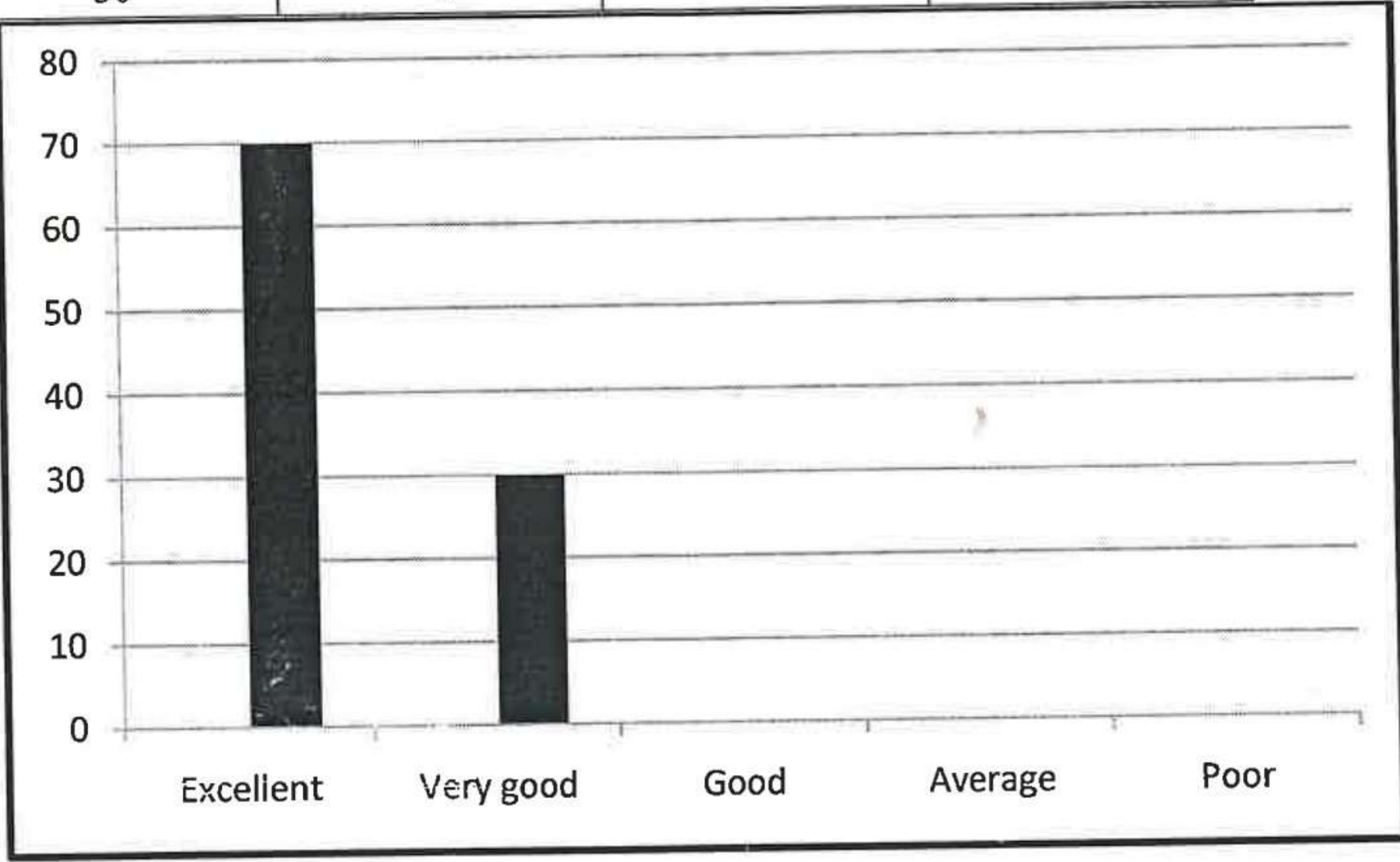

10. How do you rate the transformation of your students after the completion of course?

Excellent	Very good	Good	Average	Poor
75	25	0	0	0

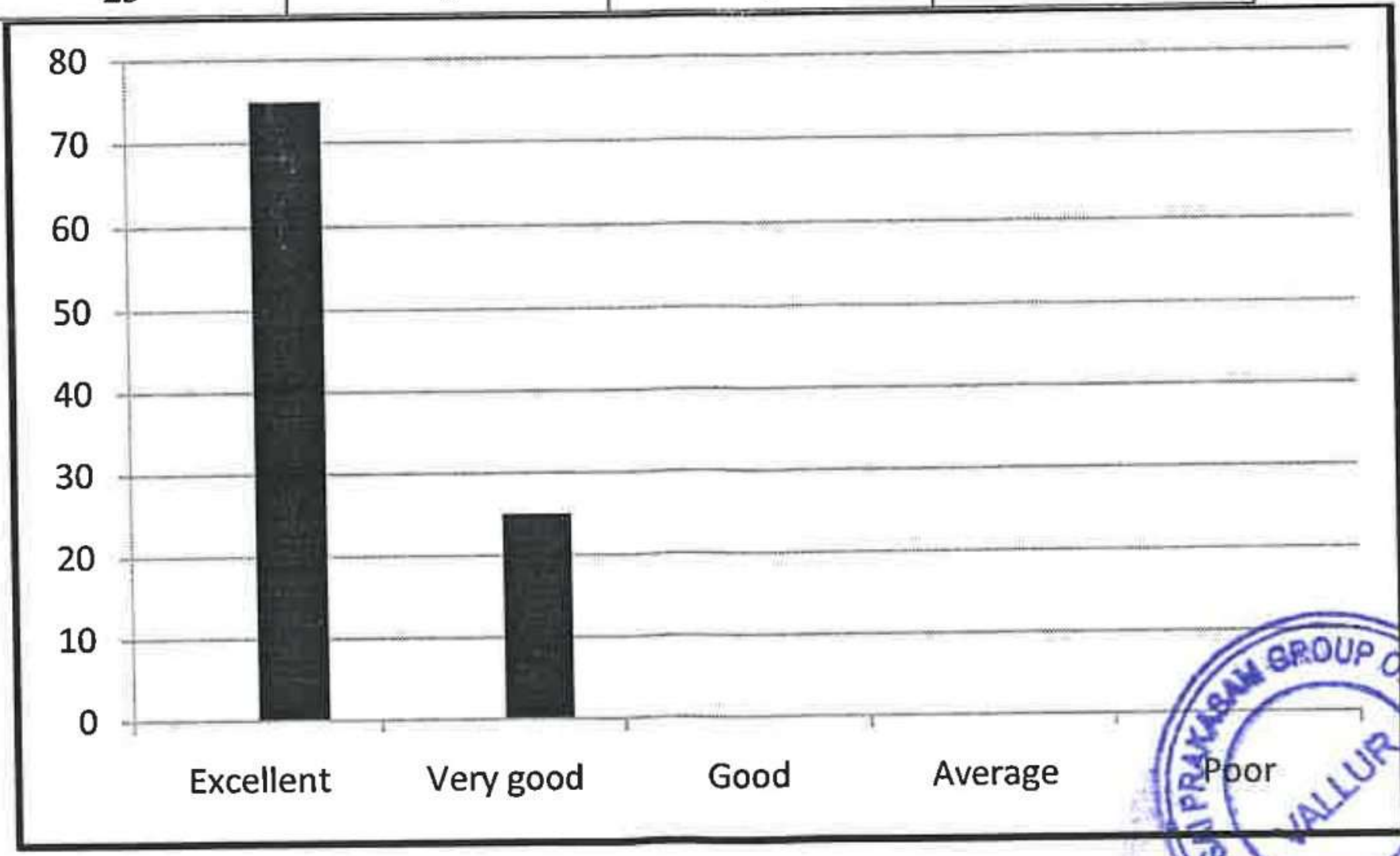



RISE KRISHNA SAI PRAKASAM GROUP OF INSTITUTIONS::ONGOLE  
(Approved by AICTE-NEW DELHI, Affiliated to JNTUK KAKINADA)

(An ISO 9001:2015 certified Institute, NBA accredited for B.Tech. in CE, EEE, ME and ECE)  
NH-16, Valluru-523272, Ongole, Prakasam (District), A.P

INTERNAL QUALITY ASSURANCE CELL (IQAC)

ANALYSIS OF FACULTY FEEDBACK ON CURRICULUM

Programme Name	Department Name	Academic Year	Semester
B.Tech	Electronics & Communication Engineering	2022-23	I

S. No	Question	Excellent	Very Good	Good	Average	Poor
1	How do you rate the programme offered in terms of the load of courses in different semesters?	15	5	2	0	0
2	How do you rate the availability of the text and reference books in the market?	16	6	0	0	0
3	How do you rate the quality and relevance of the courses included in the curriculum?	18	4	0	0	0
4	How do you rate the treatment of the students irrespective of their background (gender, caste, community, creed, etc.) in teaching and evaluation?	20	2	0	0	0
5	How do you rate the ambiance of the College for effective delivery of the academic process?	14	5	3	0	0
6	How do you rate the courses in terms of their relevance to the latest and/or the future technologies?	19	3	0	0	0
7	How do you rate the outcomes that your student has achieved from the courses?	15	6	1	0	0
8	How do you rate the transparency of the evaluation system in the College?	19	2	1	0	0
9	How do you rate the college activities that help your students in getting jobs on campus or off campus?	14	6	2	0	0
10	How do you rate the transformation of your students after the completion of course?	18	3	1	0	0

Suggestions by Faculty: ① Aims and objectives of the syllabi are well defined.  
② Curriculum is skill oriented and develops innovative thinking.



# RISE KRISHNA SAI PRAKASAM GROUP OF INSTITUTIONS::ONGOLE

(Approved by AICTE-NEW DELHI, Affiliated to JNTUK KAKINADA)  
 (An ISO 9001:2015 certified Institute, NBA accredited for B.Tech. in CE, EEE, ME and ECE)  
 NH-16, Valluru-523272, Ongole, Prakasam (District), A.P



## INTERNAL QUALITY ASSURANCE CELL (IQAC)

### ANALYSIS OF FACULTY FEEDBACK ON CURRICULUM

Programme Name	Department Name	Academic Year	Semester
B.Tech	Electronics & Communication Engineering	2022-23	I

1. How do you rate the programme offered in terms of the load of courses in different semesters?

Excellent	Very Good	Good	Average	Poor
15	5	2	0	0

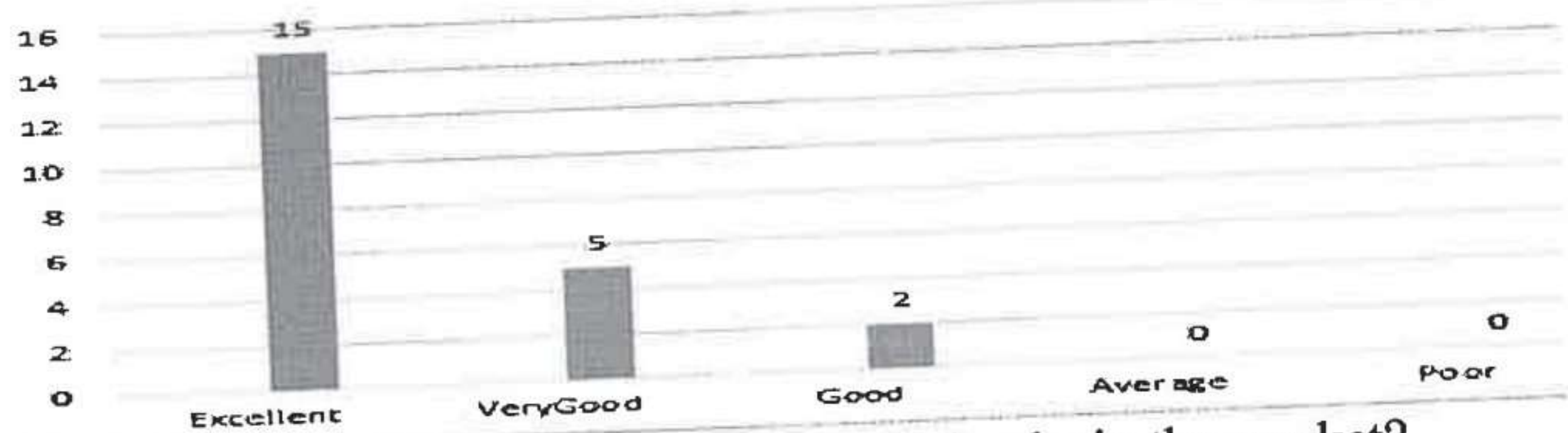

2. How do you rate the availability of the text and reference books in the market?

Excellent	Very Good	Good	Average	Poor
15	5	2	0	0

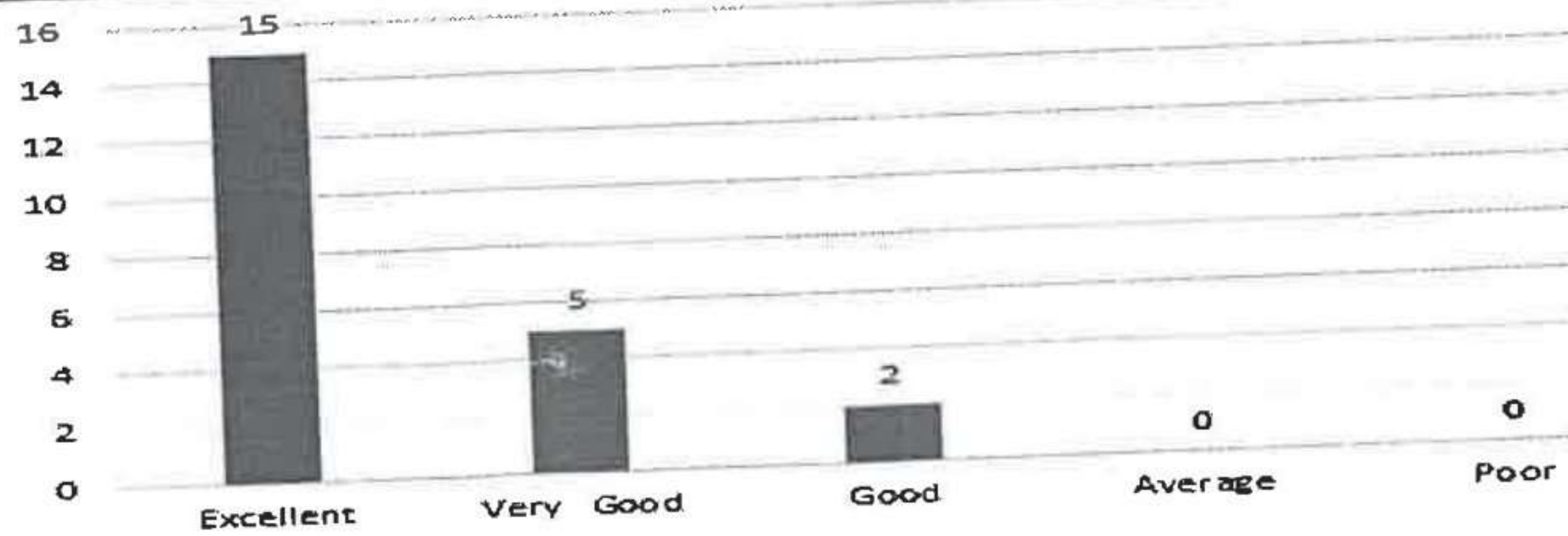

3. How do you rate the quality and relevance of the courses included in the curriculum?

Excellent	Very Good	Good	Average	Poor
18	4	0	0	0

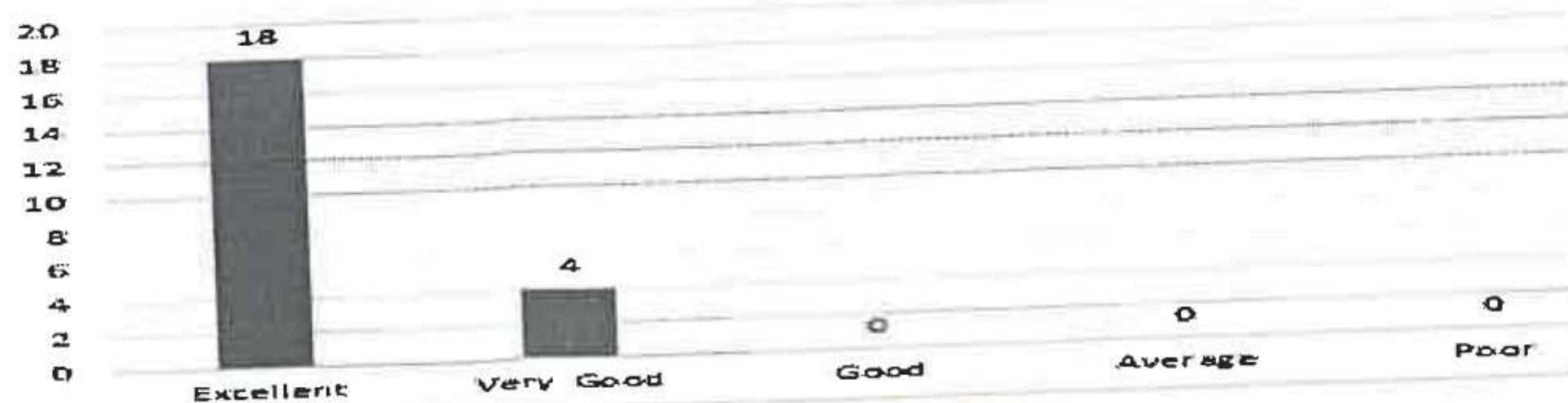

4. How do you rate the treatment of the students irrespective of their background (gender, caste, community, creed, etc.) in teaching and evaluation?

Excellent	Very Good	Good	Average	Poor
20	2	0	0	0

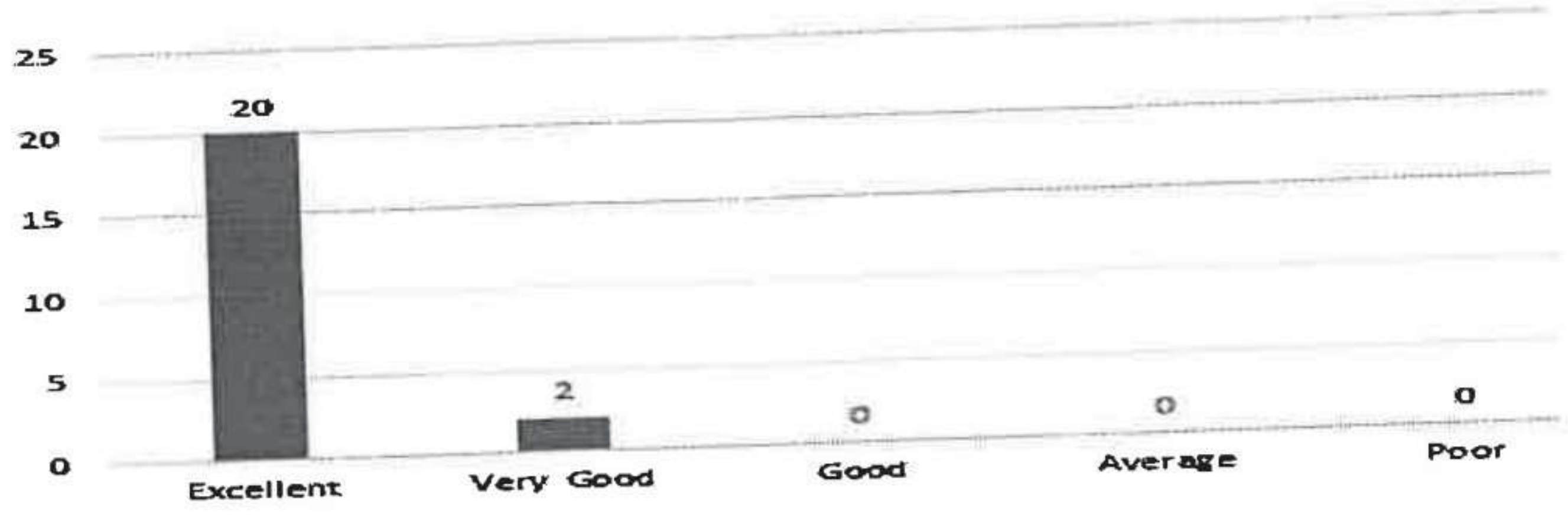

5. How do you rate the ambiance of the College for effective delivery of the academic process?

Excellent	Very Good	Good	Average	Poor
14	5	3	0	0

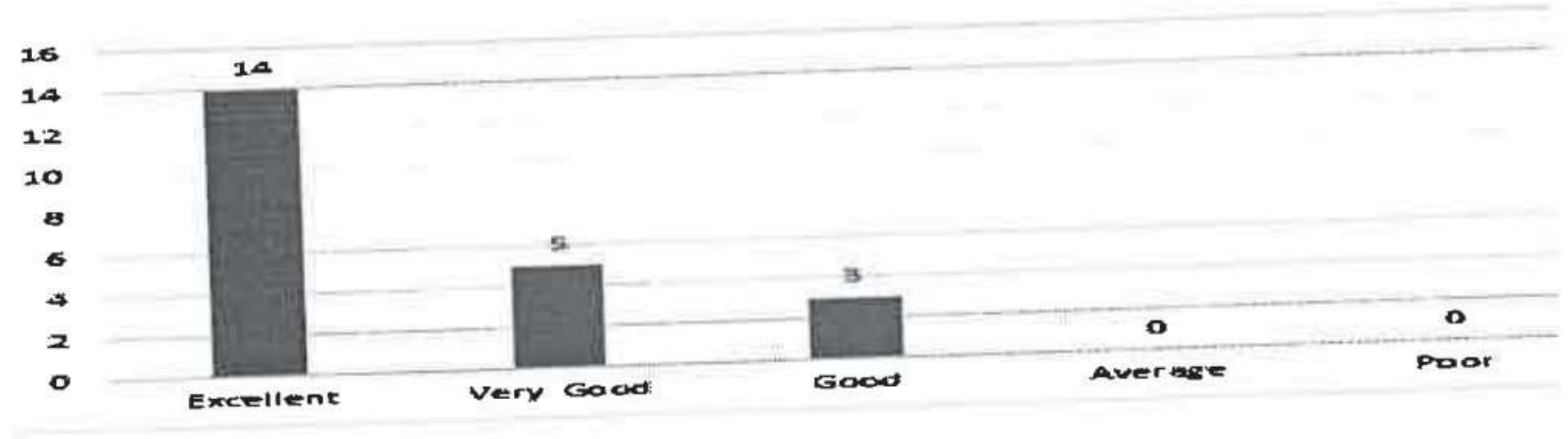

6. How do you rate the courses in terms of their relevance to the latest and/or the future technologies?

Excellent	Very Good	Good	Average	Poor
15	5	2	0	0

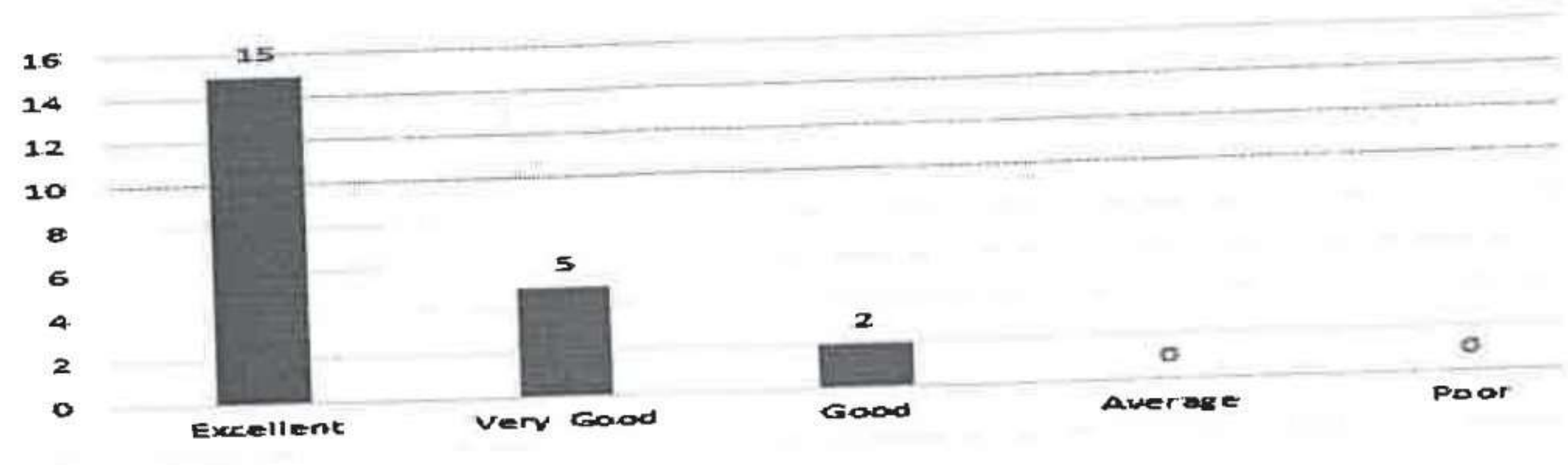

7. How do you rate the outcomes that your student has achieved from the courses?

Excellent	Very Good	Good	Average	Poor
15	6	1	0	0

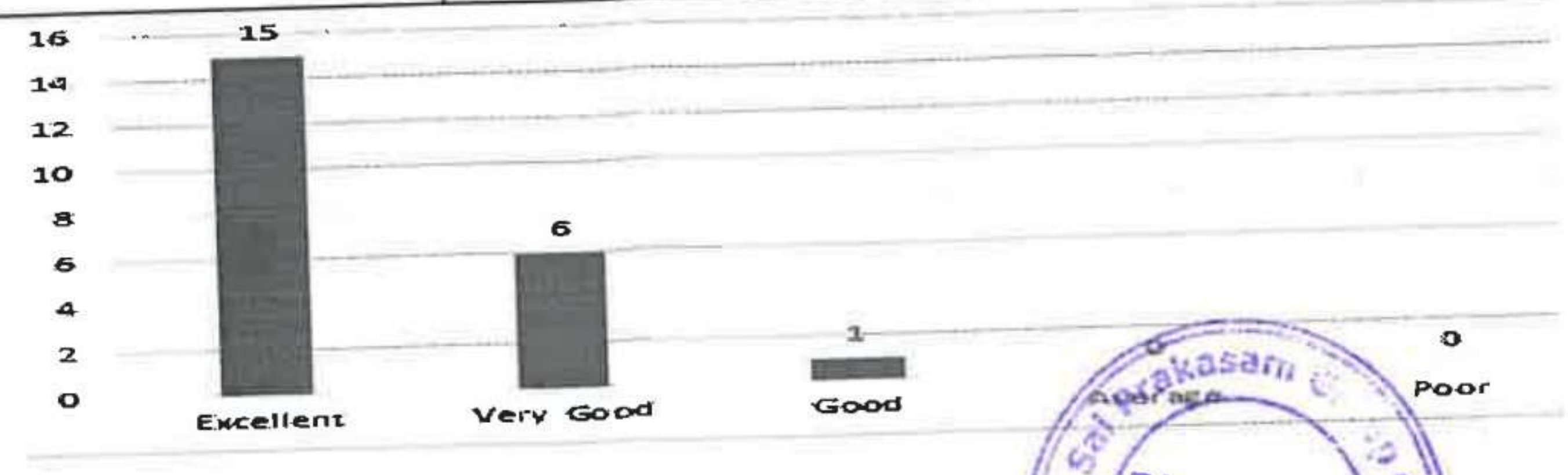

8. How do you rate the transparency of the evaluation system in the College?

Excellent	Very Good	Good	Average	Poor
19	2	1	0	0

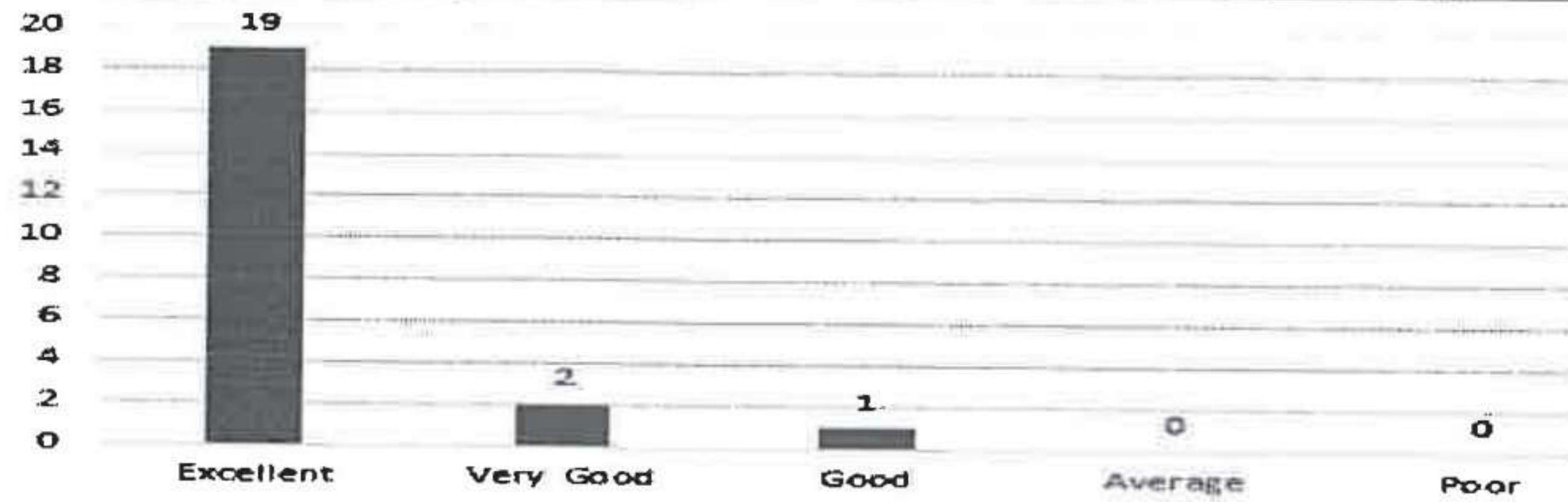

9. How do you rate the college activities that help your students in getting jobs on campus or off campus?

Excellent	Very Good	Good	Average	Poor
14	6	2	0	0

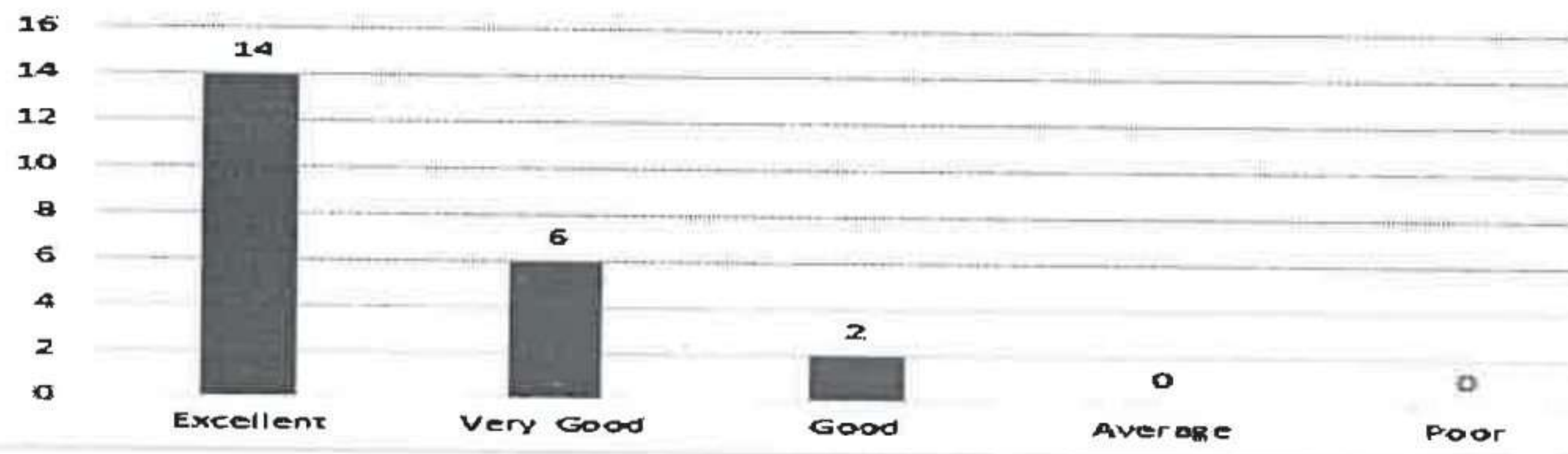

10. How do you rate the transformation of your students after the completion of course?

Excellent	Very Good	Good	Average	Poor
18	3	1	0	0

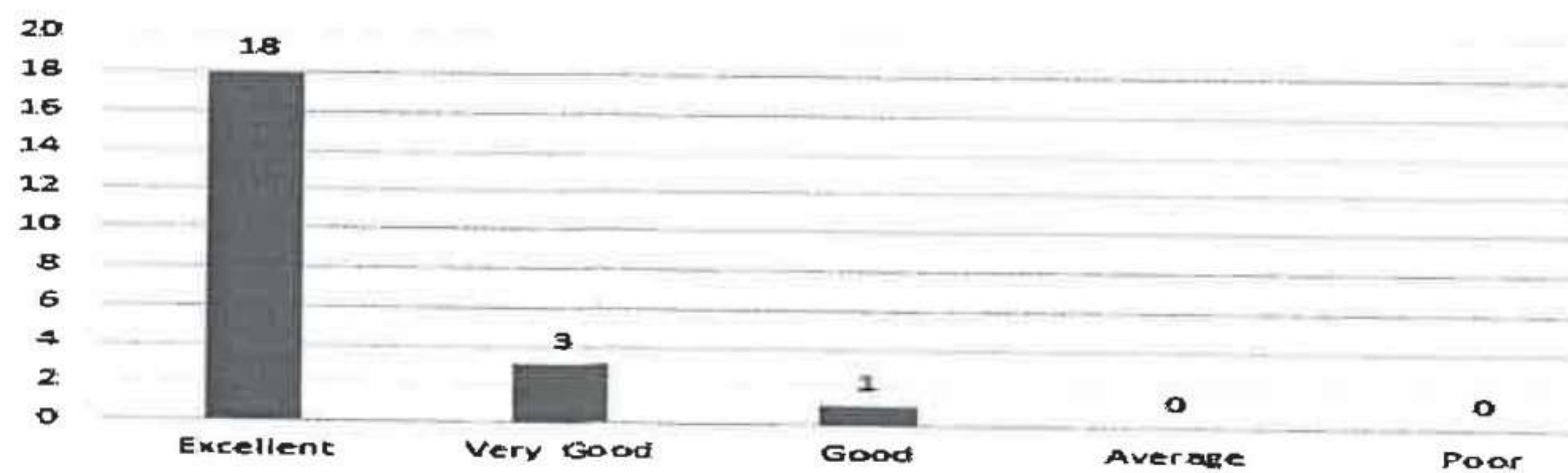

SD - V  
HOD

Head of the Department  
Electronics and Communication Engineering  
RISE Krishna Sai Prakasam Group  
of Institutions, VALLURU- 523 272





# RISE KRISHNA SAI PRAKASAM GROUP OF INSTITUTIONS::ONGOLE

(Approved by AICTE-NEW DELHI, Affiliated to JNTUK KAKINADA)  
(An ISO 9001:2015 certified Institute. NBA accredited for B.Tech. in ECE, EEE, CE, ME and CSE)  
NH-16, Valluru-523272, Ongole, Prakasam District, A.P

## INTERNAL QUALITY ASSURANCE CELL (IQAC) ANALYSIS OF FACULTY FEEDBACK ON CURRICULUM

Programme Name	Department Name	Academic Year	Semester
B. Tech	Computer Science & Engineering	2022-23	I

S.No	Question	Excellent	Very Good	Good	Average	Poor
1	How do you rate the programme offered in terms of the load of courses in different semesters?	25	8	5	0	0
2	How do you rate the availability of the text and reference books in the market?	24	9	5	0	0
3	How do you rate the quality and relevance of the courses included in the curriculum?	26	9	3	0	0
4	How do you rate the treatment of the students irrespective of their background (gender, caste, community, creed, etc.) in teaching and evaluation?	27	8	3	0	0
5	How do you rate the ambiance of the College for effective delivery of the academic process?	28	8	2	0	0
6	How do you rate the courses in terms of their relevance to the latest and/or the future technologies?	29	7	2	0	0
7	How do you rate the outcomes that your student has achieved from the courses?	25	9	4	0	0
8	How do you rate the transparency of the evaluation system in the College?	23	10	5	0	0
9	How do you rate the college activities that help your students in getting jobs on campus or off campus?	29	6	3	0	0
10	How do you rate the transformation of your students after the completion of course?	25	7	6	0	0



  
HOD  
Dept. of Computer Science & Engin  
RISE Krishna Sai Prakasam Group of Inst  
Valluru (V), Ongole.



**RISE KRISHNA SAI PRAKASAM GROUP OF INSTITUTIONS::ONGOLE**  
 (Approved by AICTE-NEW DELHI. Affiliated to JNTUK KAKINADA)  
 (An ISO 9001:2015 certified Institute. NBA accredited for B.Tech. in ECE, EEE, CE, ME and CSE)  
 NH-16, Valluru-523272, Ongole, Prakasam District, A.P

**FACULTY FEEDBACK ANALYSIS**  
**DEPARTMENT OF COMPUTER SCIENCE AND ENGINEERING**  
**ACADEMIC YEAR 2022-23 I-SEMESTER**

**1. How do you rate the programme offered in terms of the load of courses in different semesters?**

Excellent	Very Good	Good	Average	Poor
25	8	5	0	0

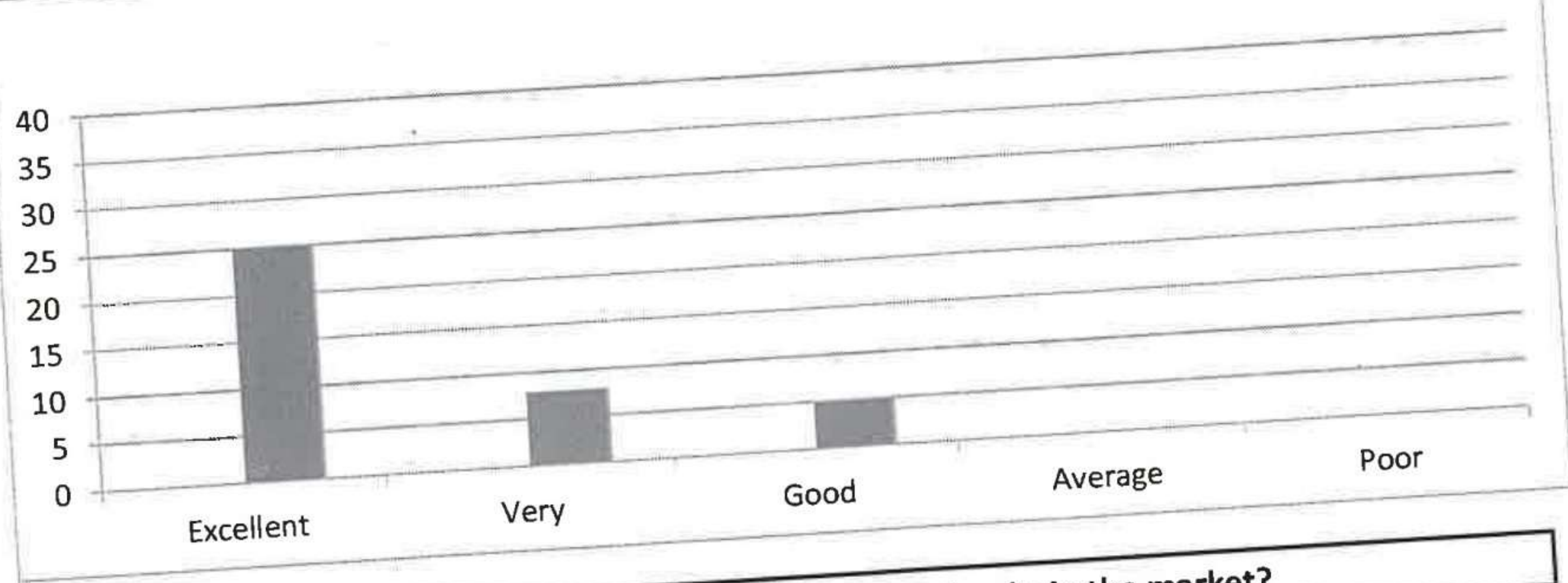

**2. How do you rate the availability of the text and reference books in the market?**

Excellent	Very Good	Good	Average	Poor
24	9	5	0	0

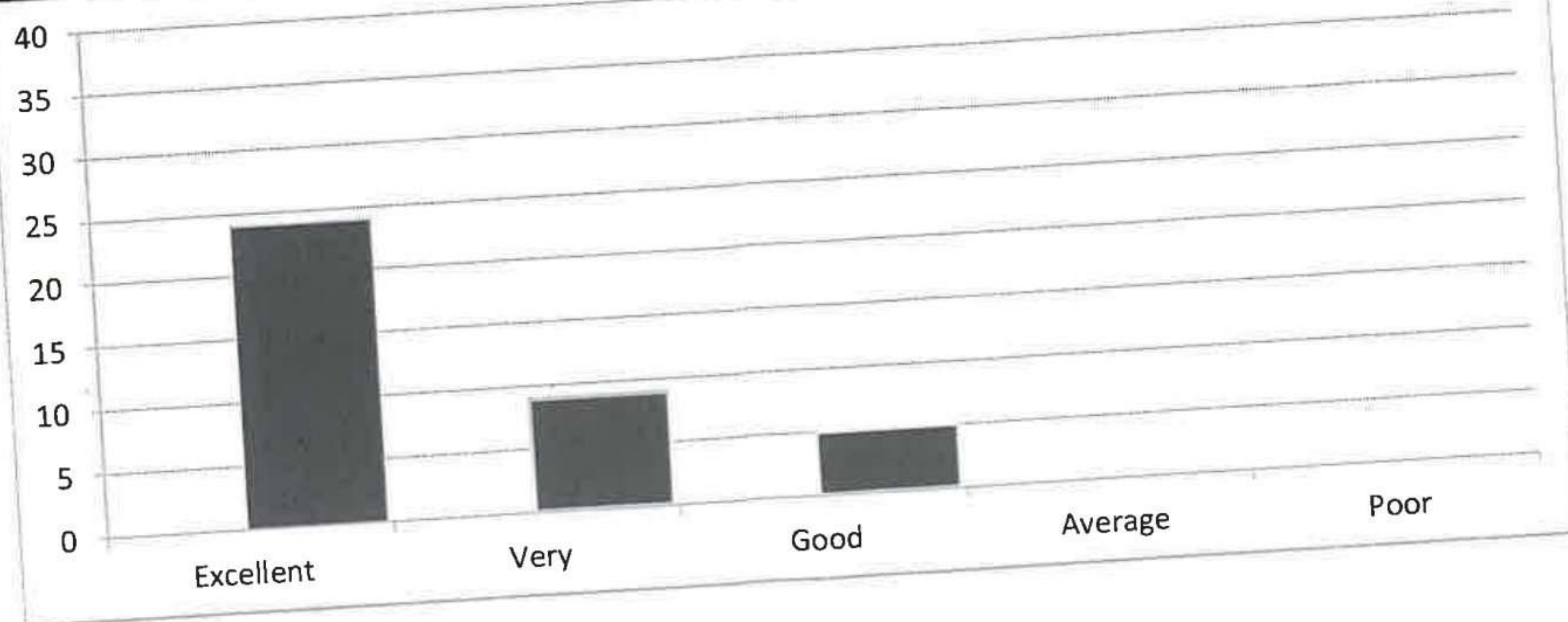

**3. How do you rate the quality and relevance of the courses included in the curriculum?**

Excellent	Very Good	Good	Average	Poor
26	9	3	0	0

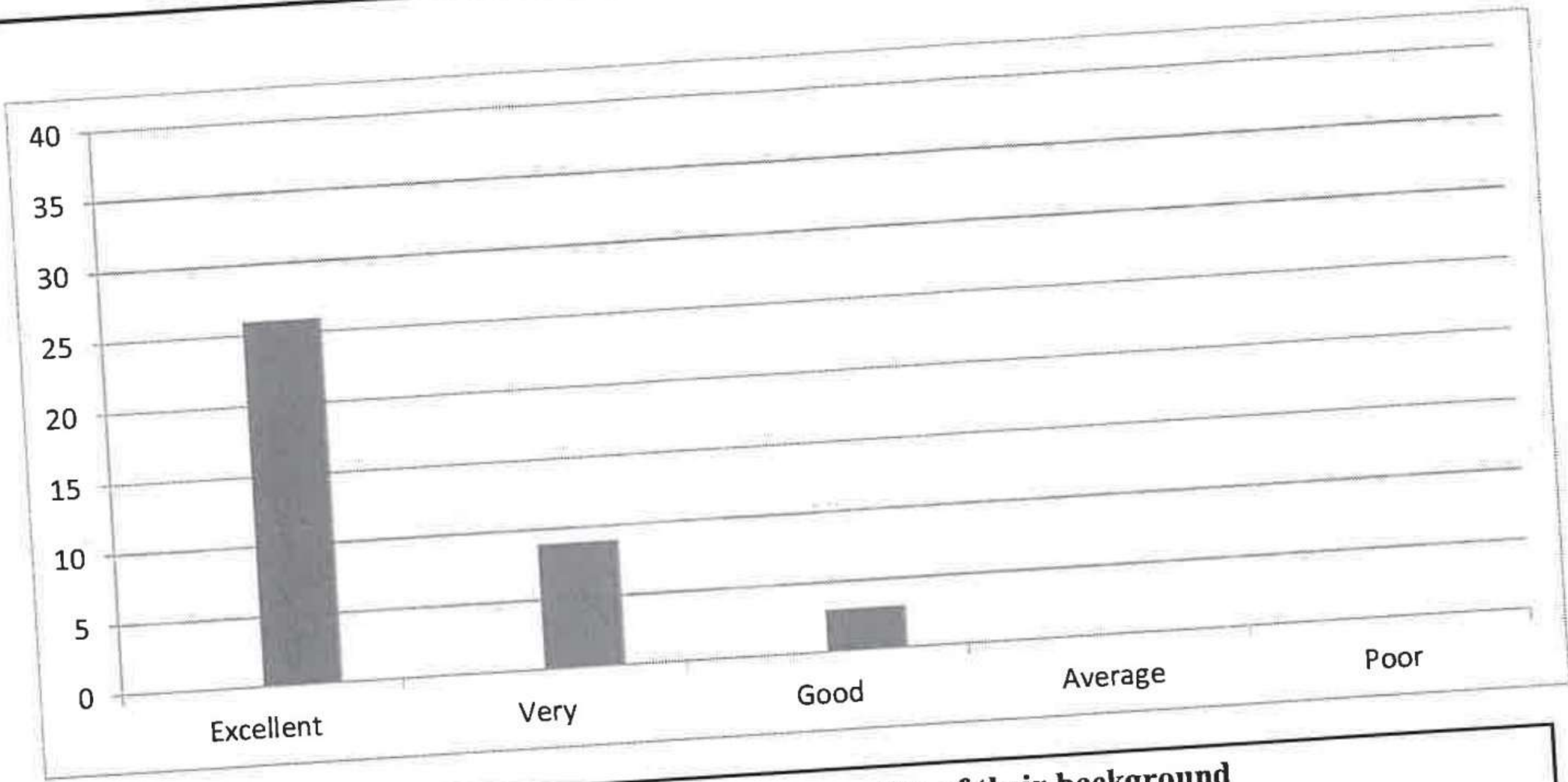

**4. How do you rate the treatment of the students irrespective of their background (gender, caste, community, creed, etc.) in teaching and evaluation?**

Excellent	Very Good	Good	Average	Poor
27	8	3	0	0

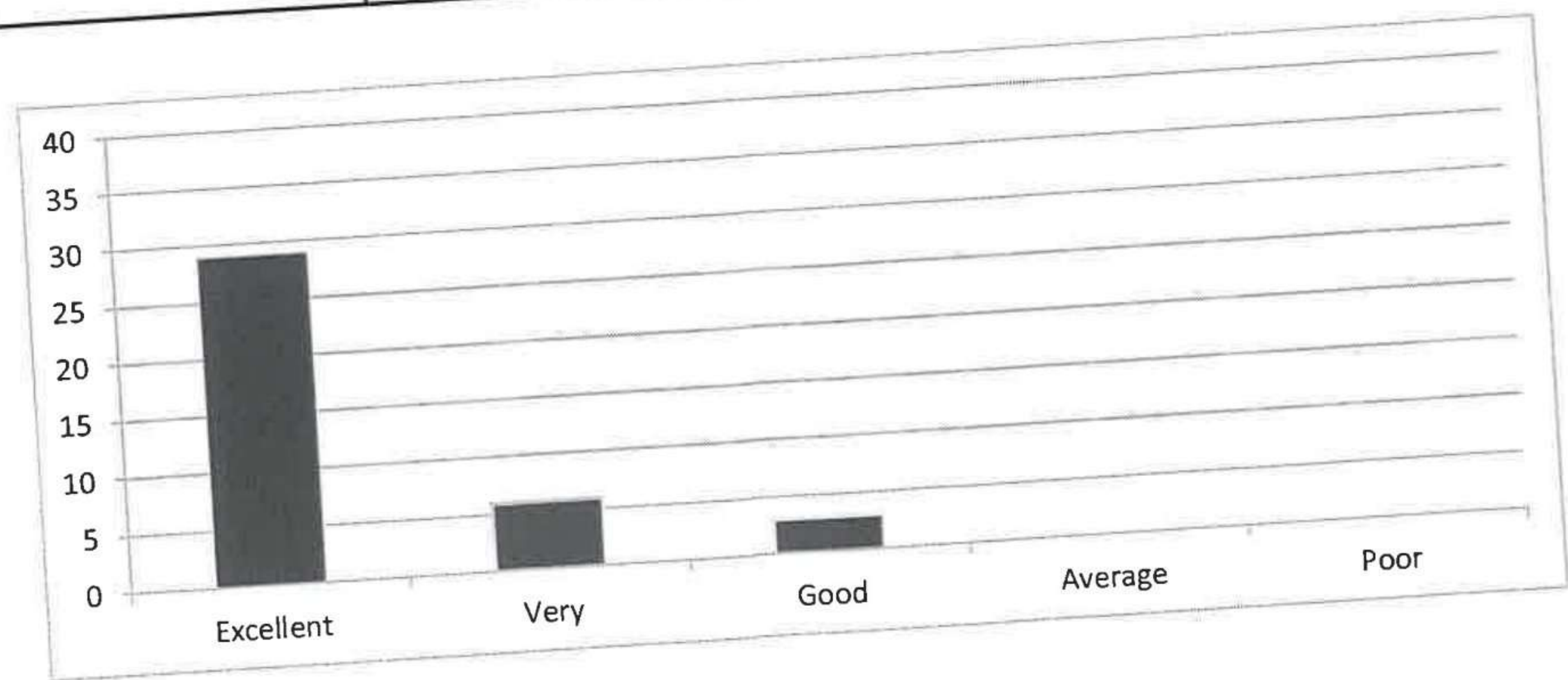

5. How do you rate the ambiance of the College for effective delivery of the academic process?

Excellent	Very Good	Good	Average	Poor
28	8	2	0	0

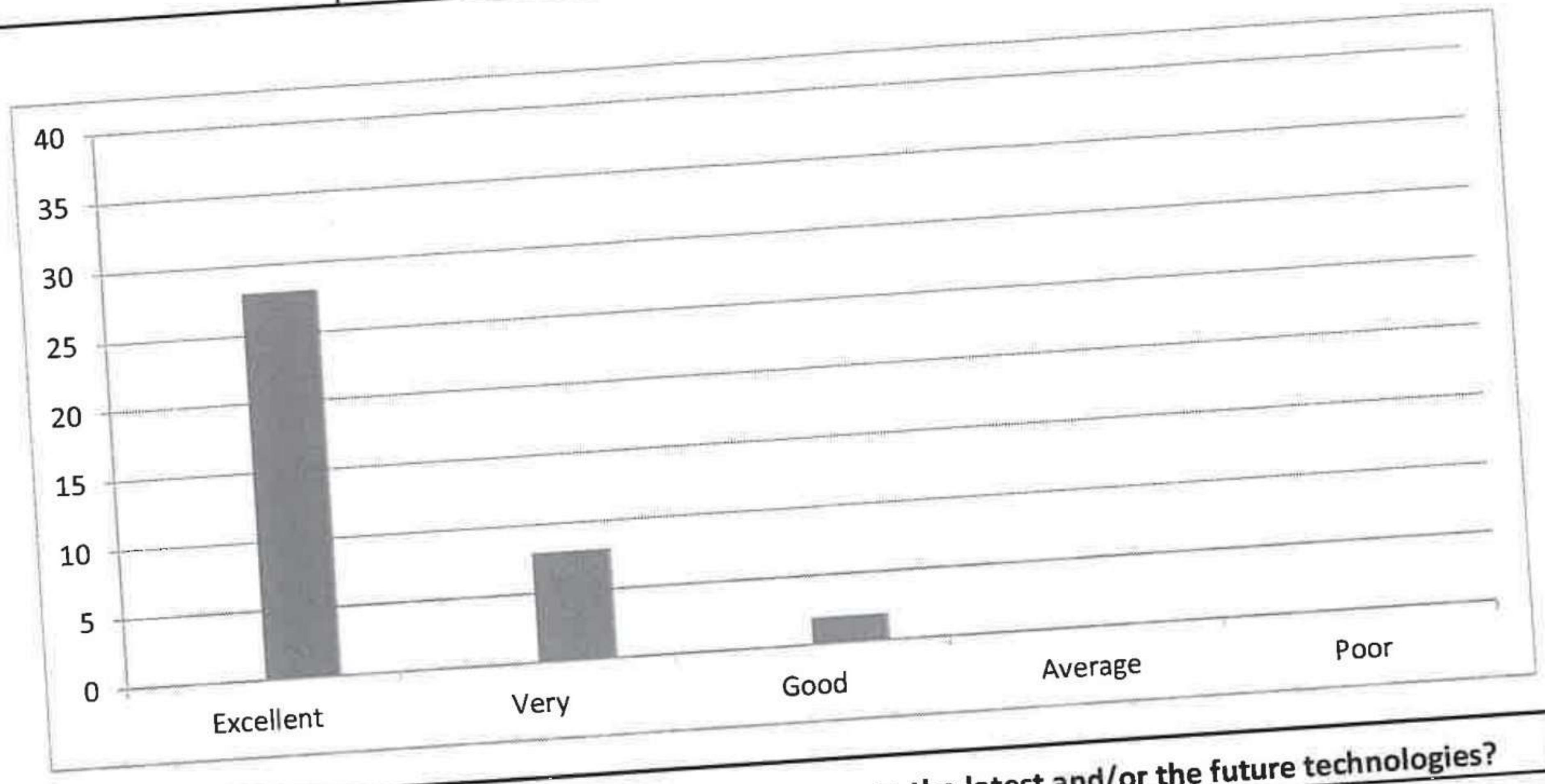

6. How do you rate the courses in terms of their relevance to the latest and/or the future technologies?

Excellent	Very Good	Good	Average	Poor
29	7	2	0	0

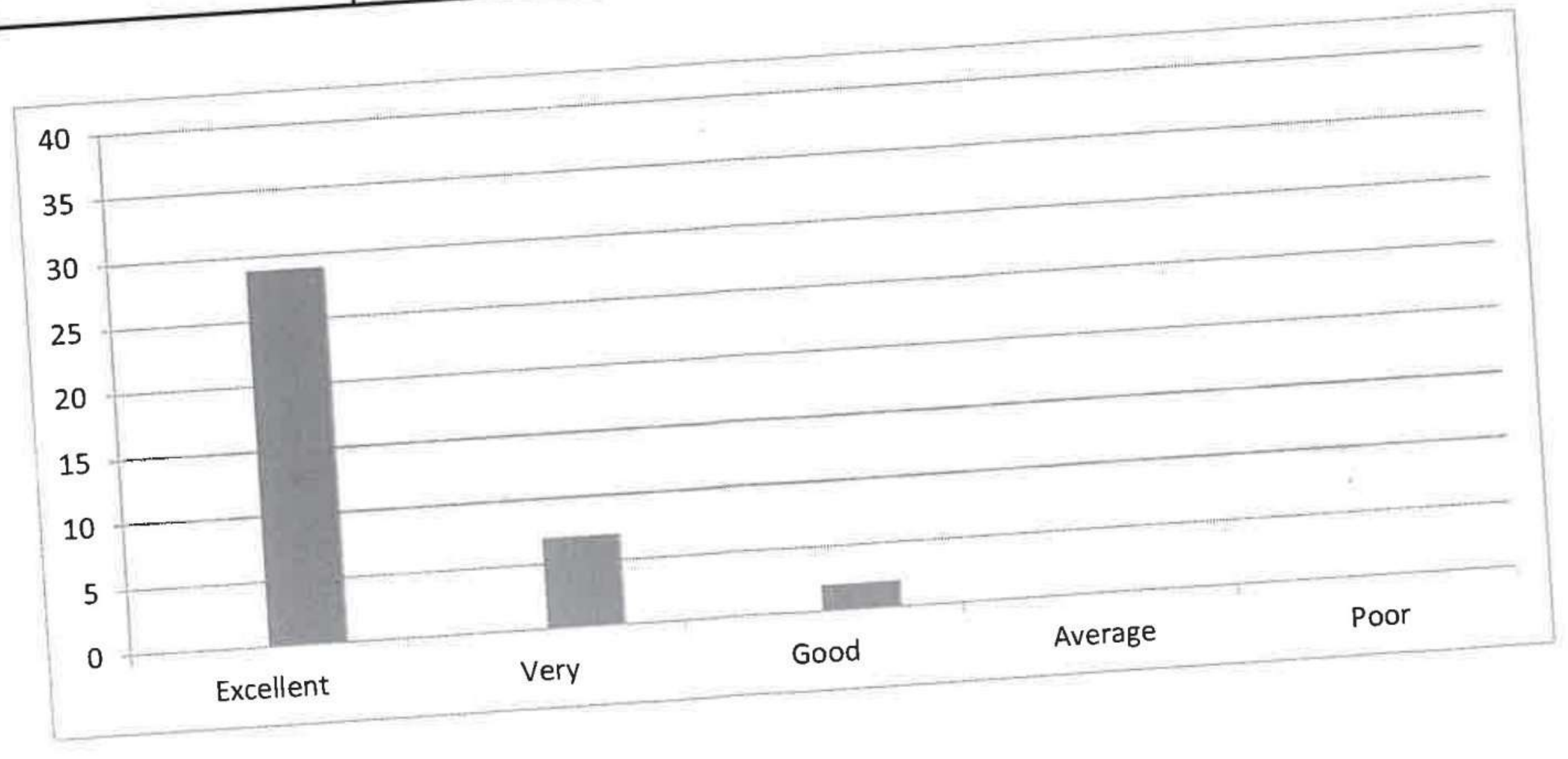

7. How do you rate the outcomes that your student has achieved from the courses?

Excellent	Very Good	Good	Average	Poor
25	9	4	0	0

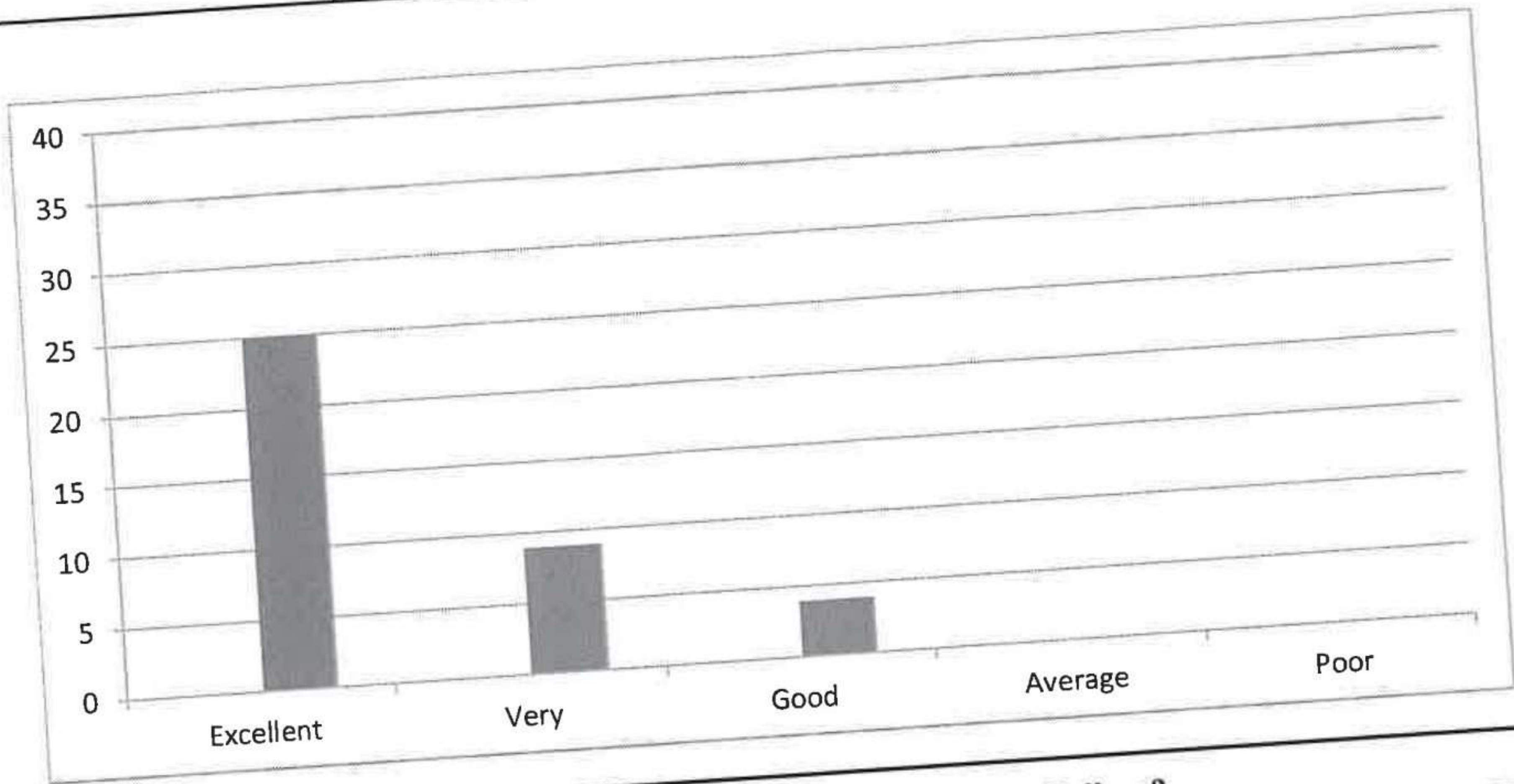

8. How do you rate the transparency of the evaluation system in the College?

Excellent	Very Good	Good	Average	Poor
23	10	5	0	0

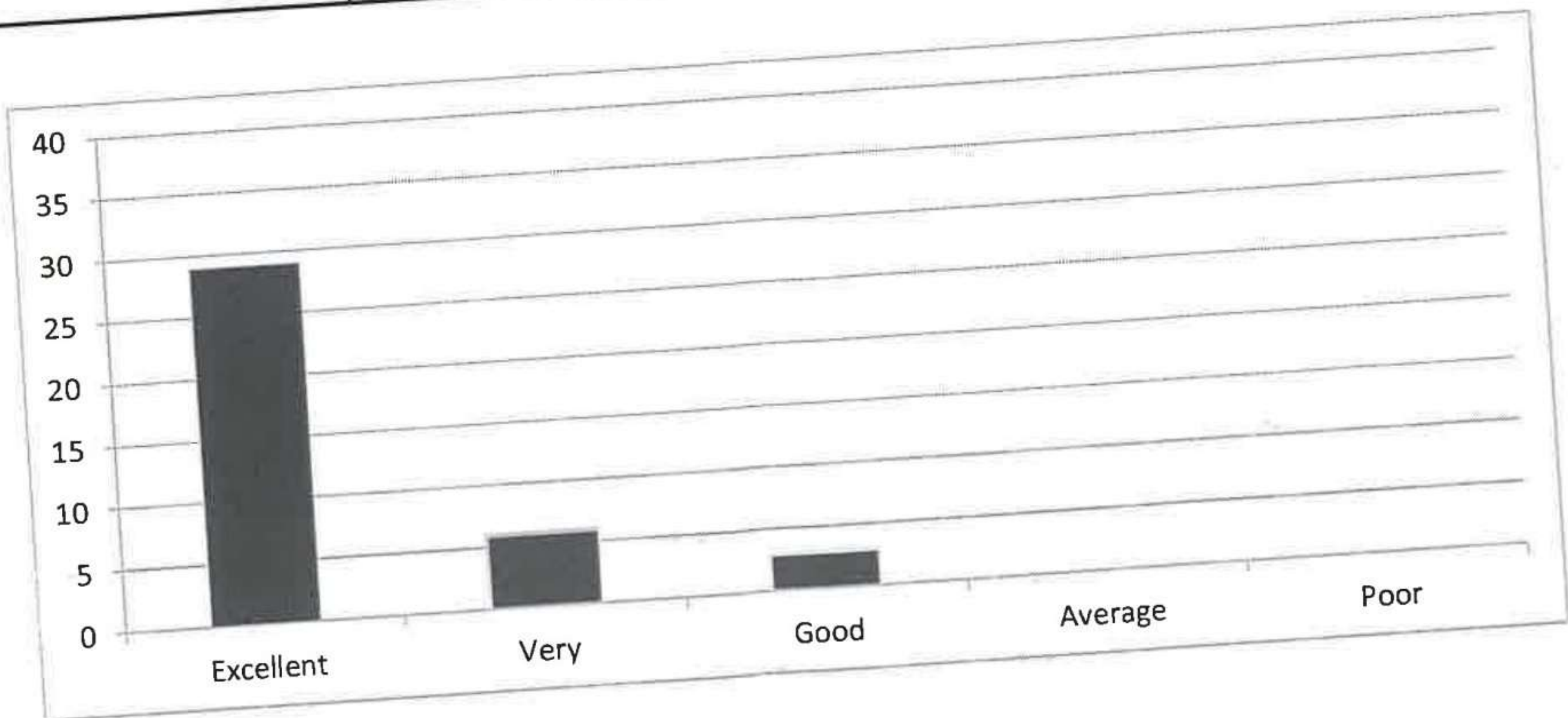

**9. How do you rate the college activities that help your students in getting jobs on campus or off campus?**

Excellent	Very Good	Good	Average	Poor
29	6	3	0	0

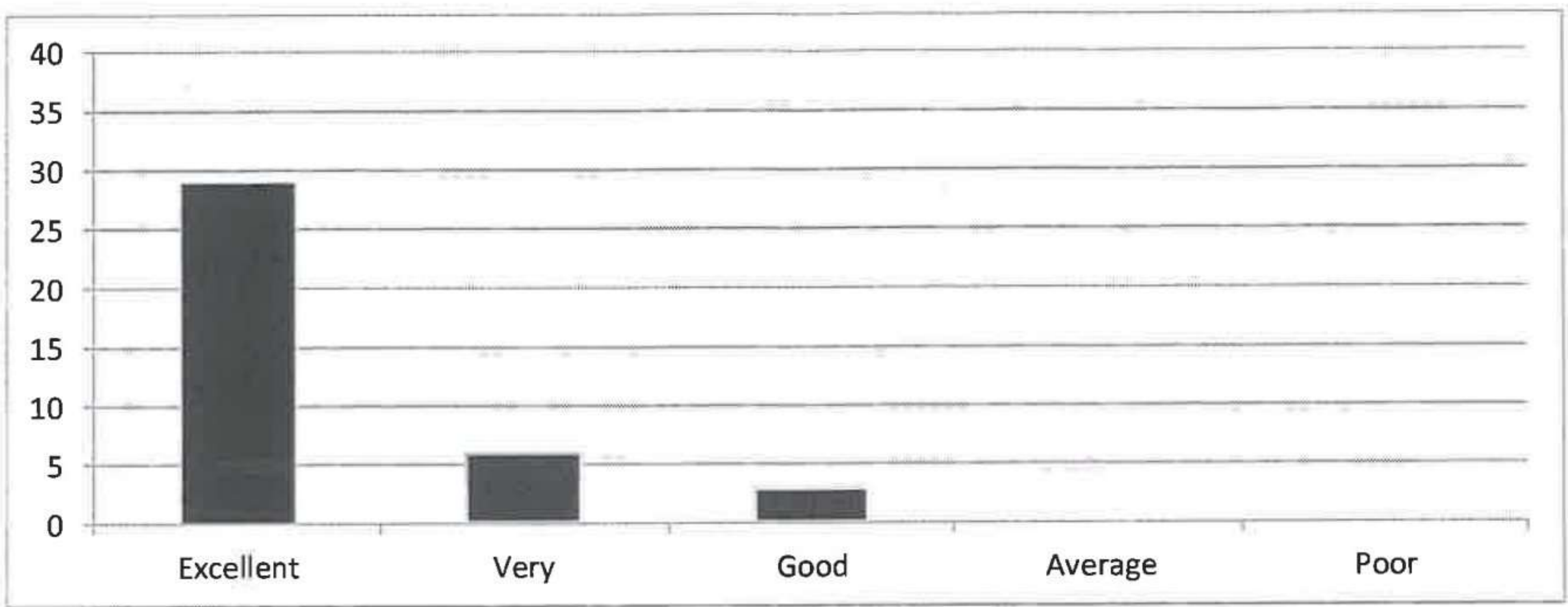

**10. How do you rate the transformation of your students after the completion of course?**

Excellent	Very Good	Good	Average	Poor
25	7	6	0	0

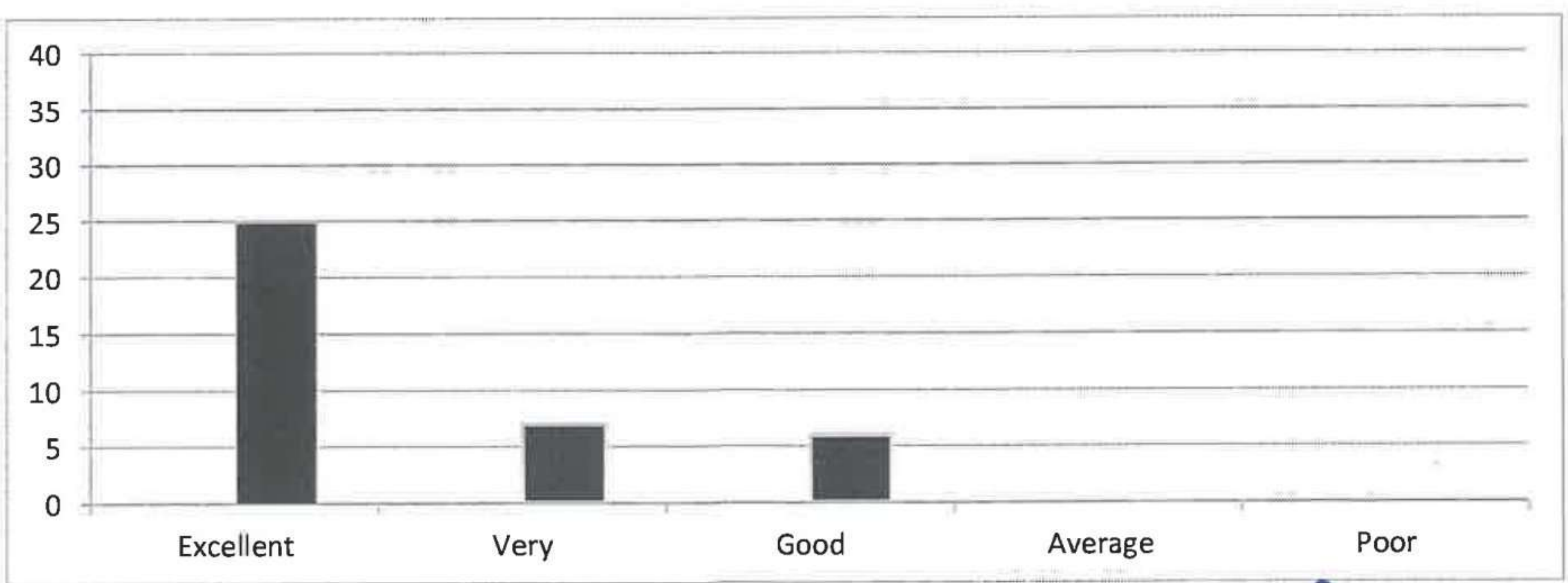

  
**HOD**  
 HEAD OF THE DEPARTMENT  
 Dept. of Computer Science & Engineering  
 RISE Krishna Sai Prakasam Group of Institutions  
 Valluru (V), Ongole.





# RISE KRISHNA SAI PRAKASAM GROUP OF INSTITUTIONS::ONGOLE

(Approved by AICTE-NEW DELHI. Affiliated to JNTUK KAKINADA)

(An ISO 9001:2015 certified Institute)

NH-16, Valluru.-523272. Ongole, Prakasam District, A.P

## INTERNAL QUALITY ASSURANCE CELL (IQAC)

### ANALYSIS OF FACULTY FEEDBACK ON CURRICULUM

Programme Name	Department Name	Academic Year	Semester
PG	MBA	2022-23	I

S.No	Question	Excellent	Very Good	Good	Average	Poor
1	How do you rate the programme offered in terms of the load of courses in different semesters?	7	1	1	0	0
2	How do you rate the availability of the text and reference books in the market?	7	1	1	0	0
3	How do you rate the quality and relevance of the courses included in the curriculum?	8	1	0	0	0
4	How do you rate the treatment of the students irrespective of their background (gender, caste, community, creed, etc.) in teaching and evaluation?	9	0	0	0	0
5	How do you rate the ambiance of the College for effective delivery of the academic process?	8	1	0	0	0
6	How do you rate the courses in terms of their relevance to the latest and/or the future technologies?	7	1	1	0	0
7	How do you rate the outcomes that your student has achieved from the courses?	7	1	1	0	0
8	How do you rate the transparency of the evaluation system in the College?	9	0	0	0	0
9	How do you rate the college activities that help your students in getting jobs on campus or off campus?	8	1	0	0	0
10	How do you rate the transformation of your students after the completion of course?	7	1	1	0	0

*C. VALLA*  
HEAD OF THE DEPARTMENT  
Department of M.B.A.  
RISE Krishna Sai Prakasam Group of Institutions, VALLURU - 523272



# RISE KRISHNA SAI PRAKASAM GROUP OF INSTITUTIONS::ONGOLE

(Approved by AICTE-NEW DELHI, Affiliated to JNTUK KAKINADA)

(An ISO 9001:2015 certified Institute, NBA accredited for B.Tech. in CE, EEE, ME and ECE)

NH-16, Valluru,-523272, Ongole, Prakasam District, A.P

PROGRAMME NAME	DEPARTMENT	ACADEMIC YEAR	SEMESTER
PG	MBA	2022-23	I

## 1. How do you rate the programme offered in terms of the courses in different semesters?

Excellent	Very Good	Good	Average	Poor
7	1	1	0	0

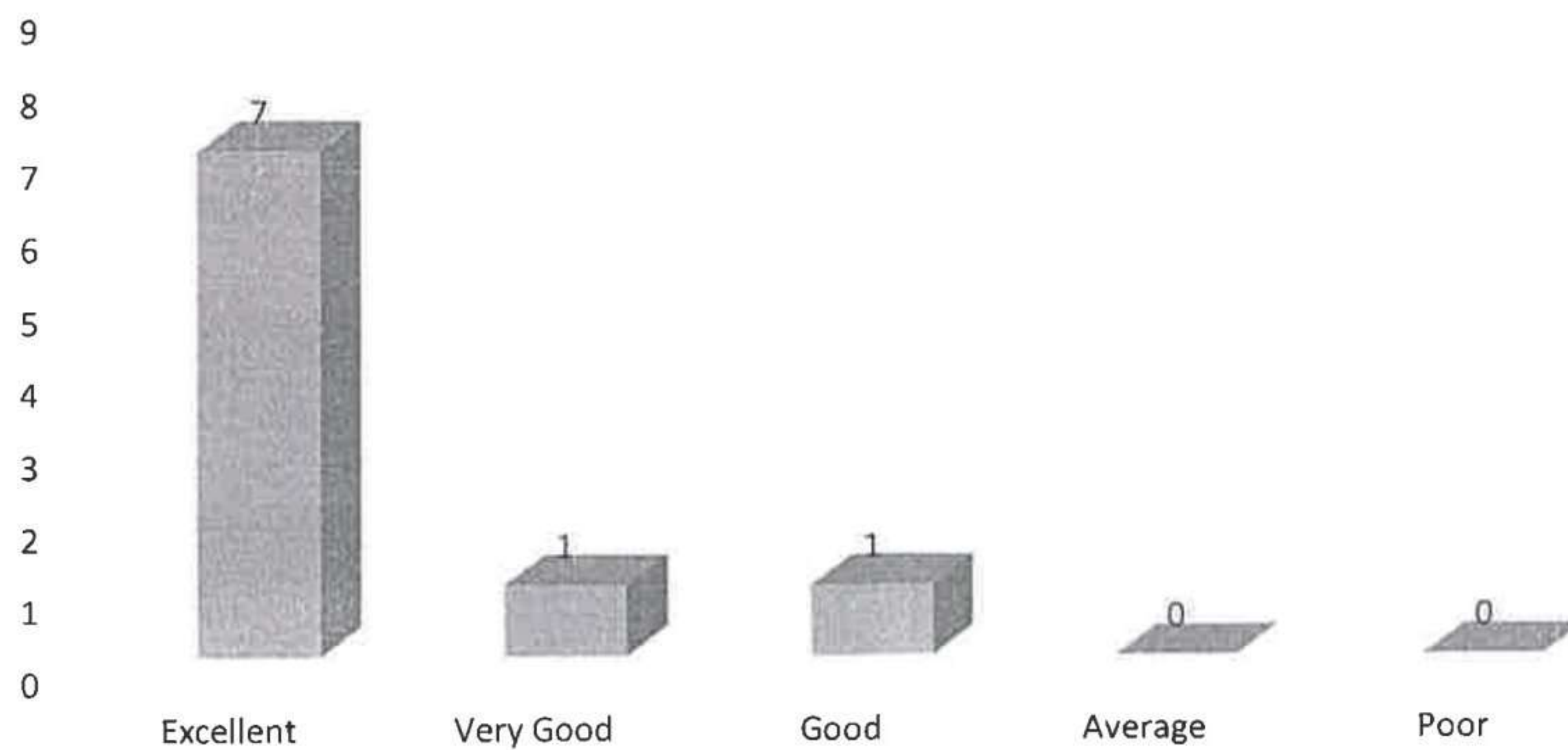



**2. How do you rate the availability of the text and reference books in the market?**

Excellent	Very Good	Good	Average	Poor
7	1	1	0	0

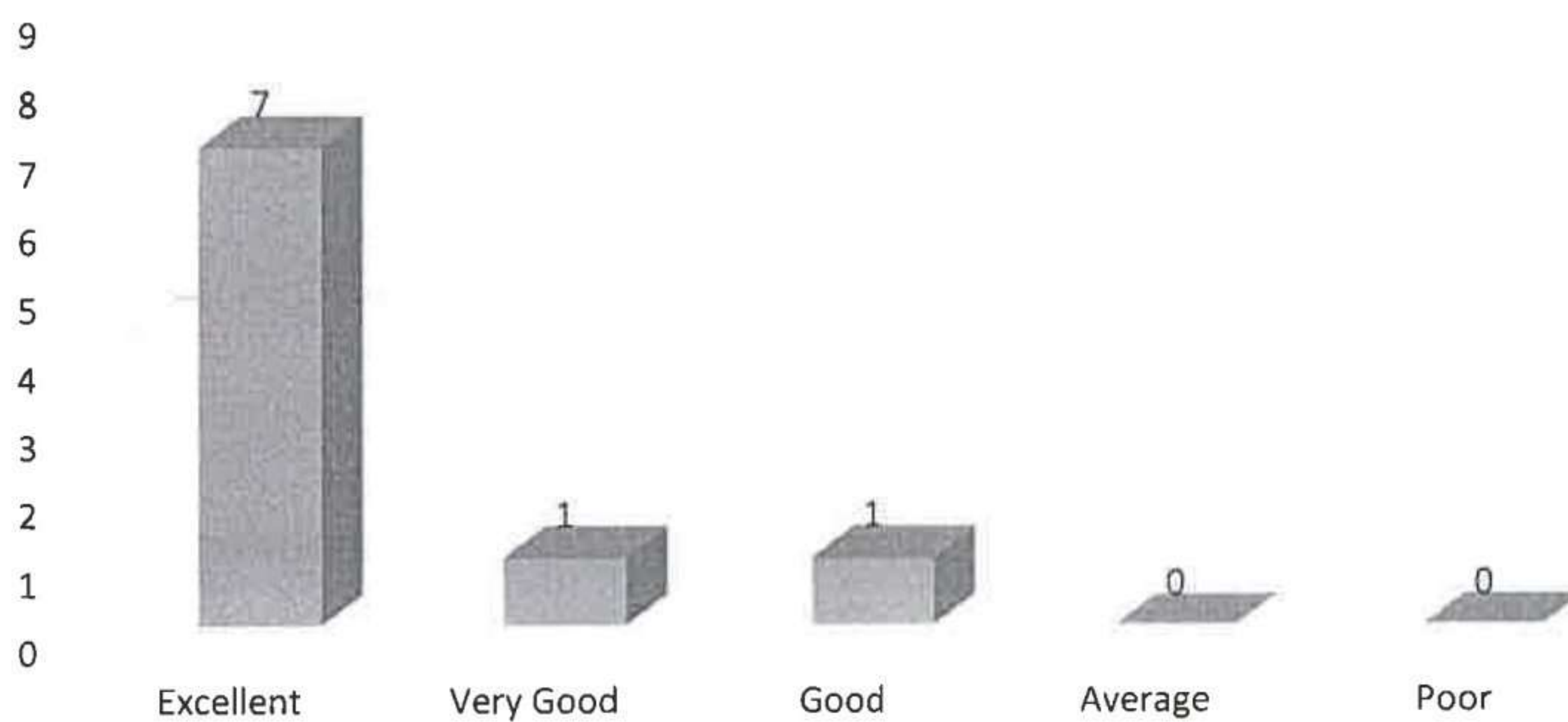

**3. How do you rate the quality and relevance of courses included in the curriculum?**

Excellent	Very Good	Good	Average	Poor
8	1	0	0	0

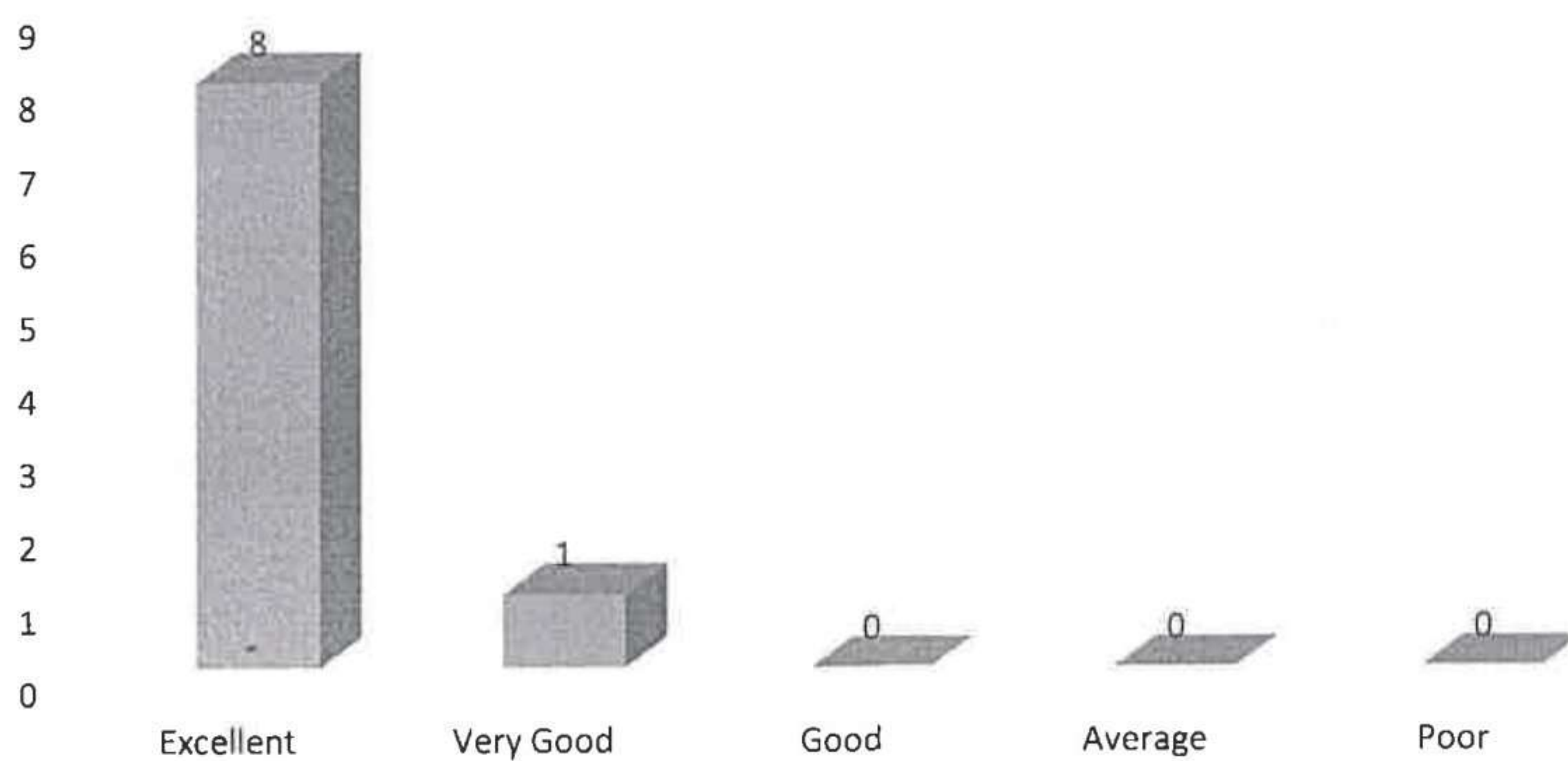

4. How do rate the treatment of the students irrespective of their background (gender, caste, community, creed etc.) in teaching and evaluation?

Excellent	Very Good	Good	Average	Poor
9	0	0	0	0

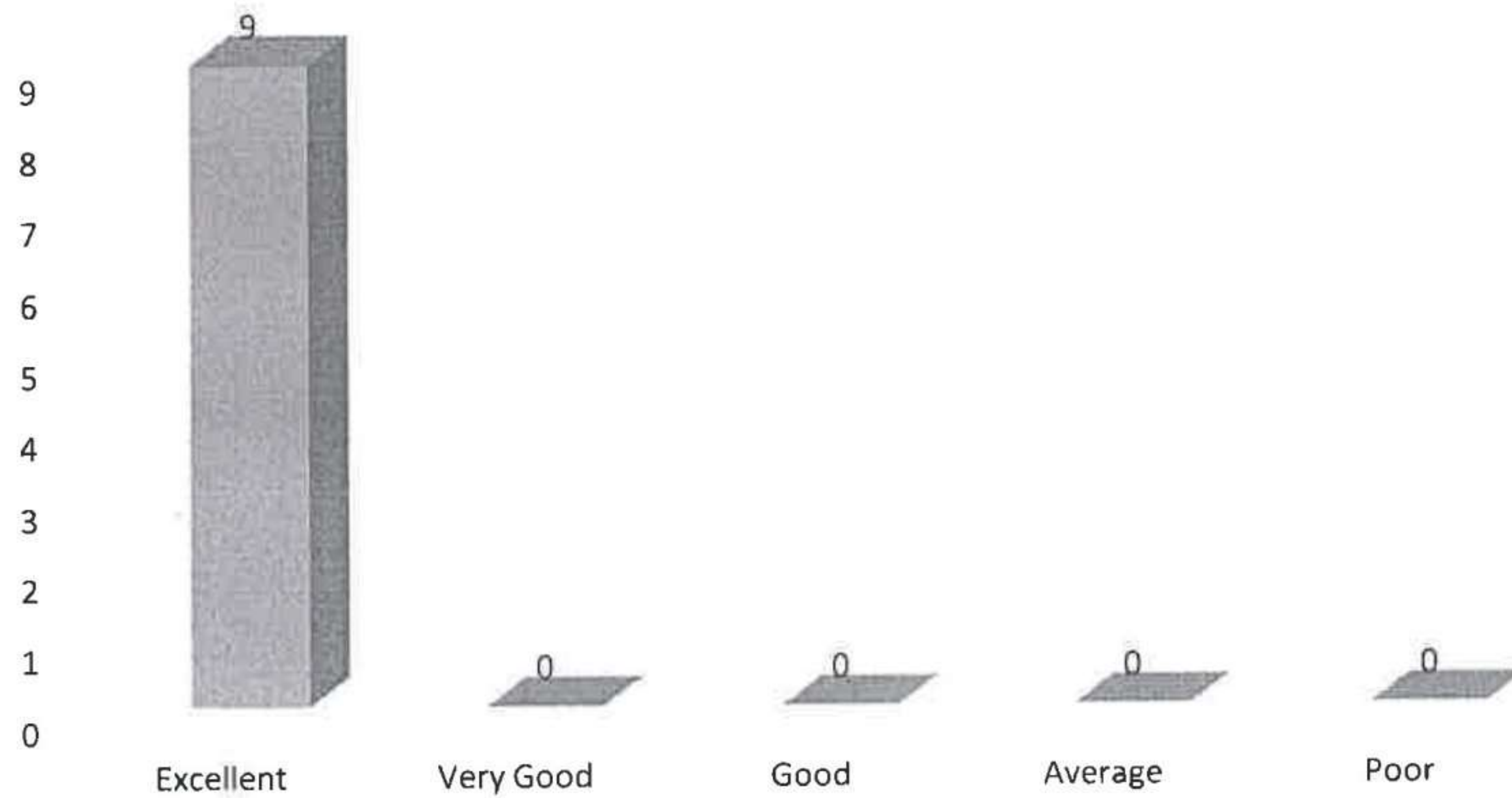

5. How do you rate the ambiance of the college for effective delivery of the academic process?

Excellent	Very Good	Good	Average	Poor
8	1	0	0	0

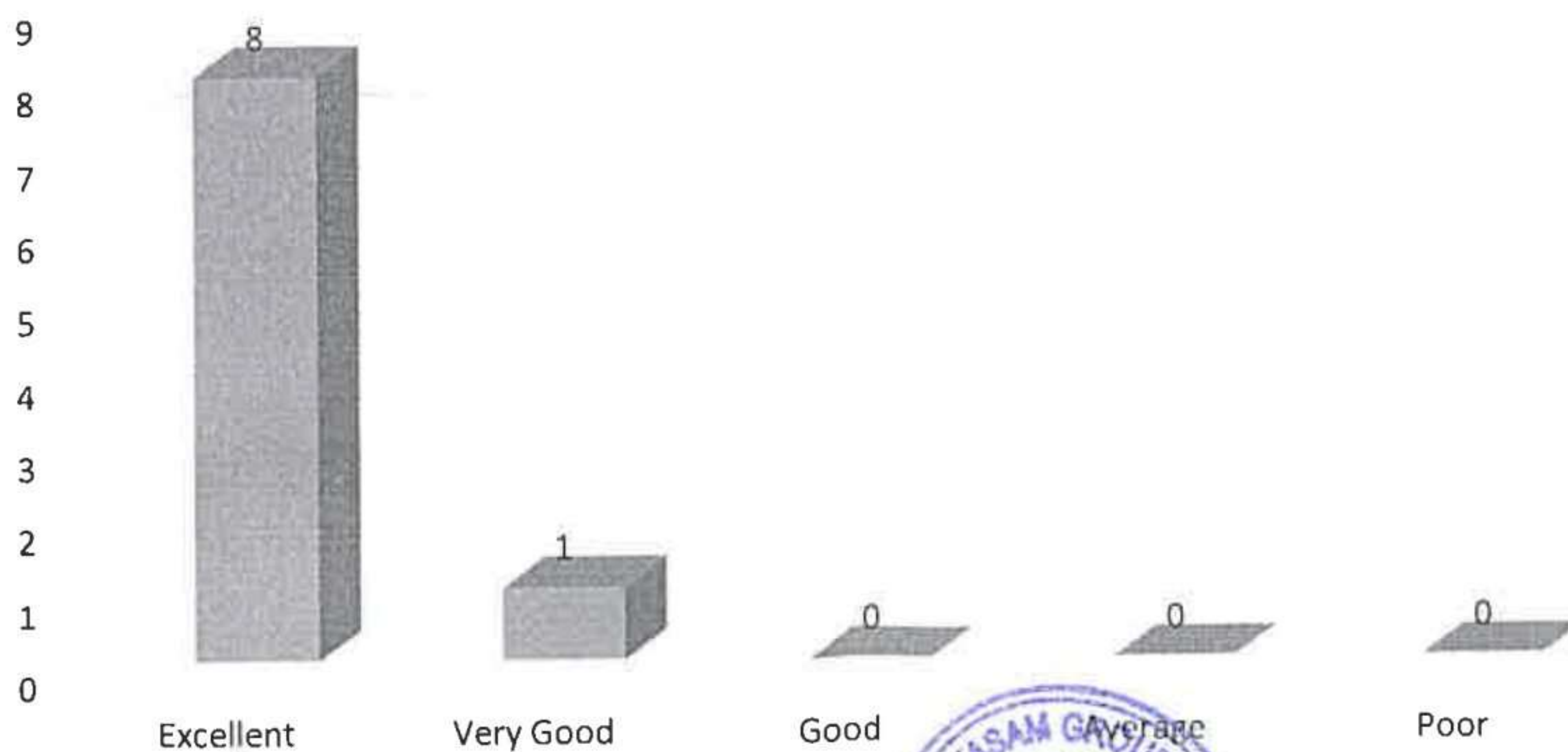

6. How do you rate the courses in terms of their relevance to the latest and/or the future technologies?

Excellent	Very Good	Good	Average	Poor
7	1	1	0	0

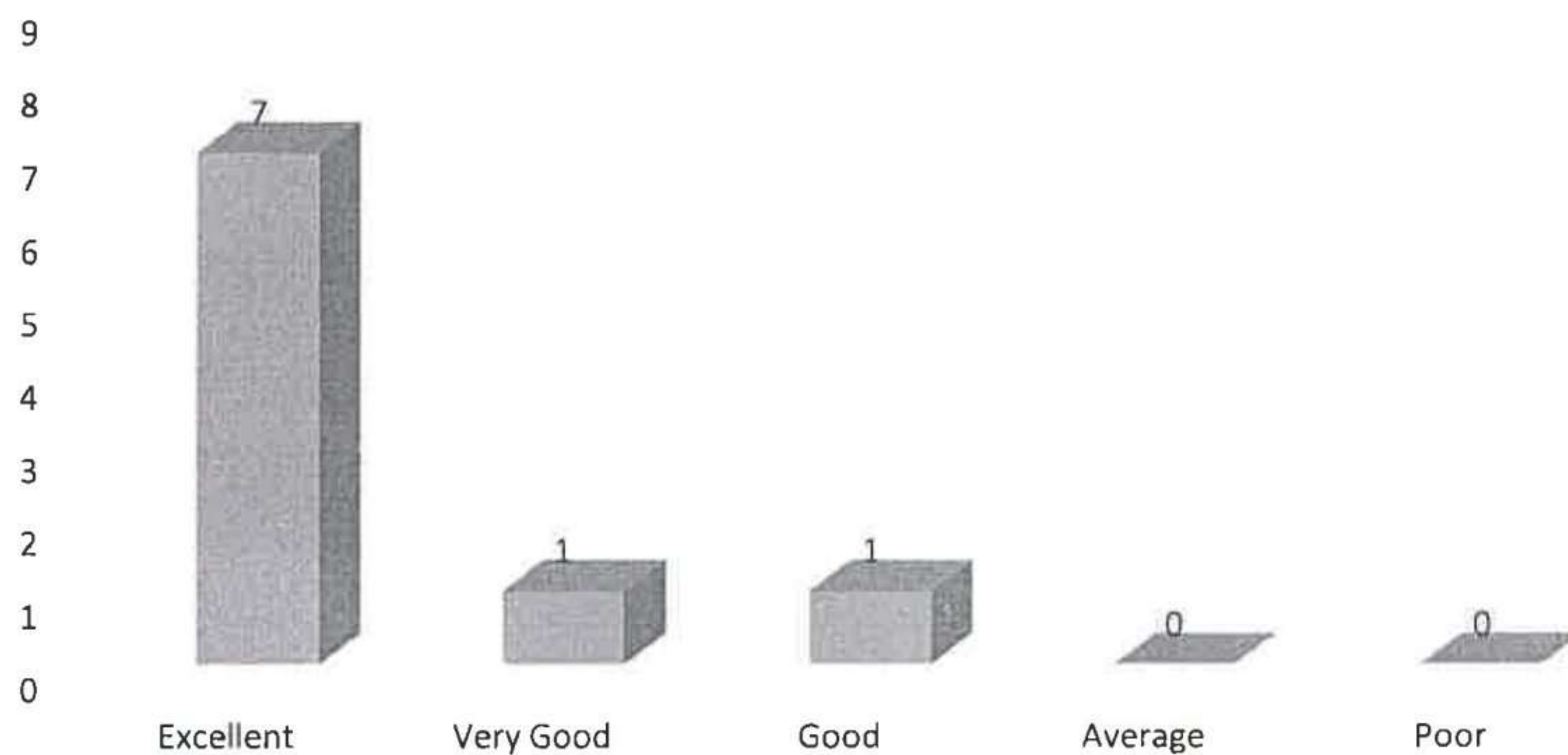

7. How do you rate the outcomes that your student has achieved from the courses?

Excellent	Very Good	Good	Average	Poor
7	1	1	0	0

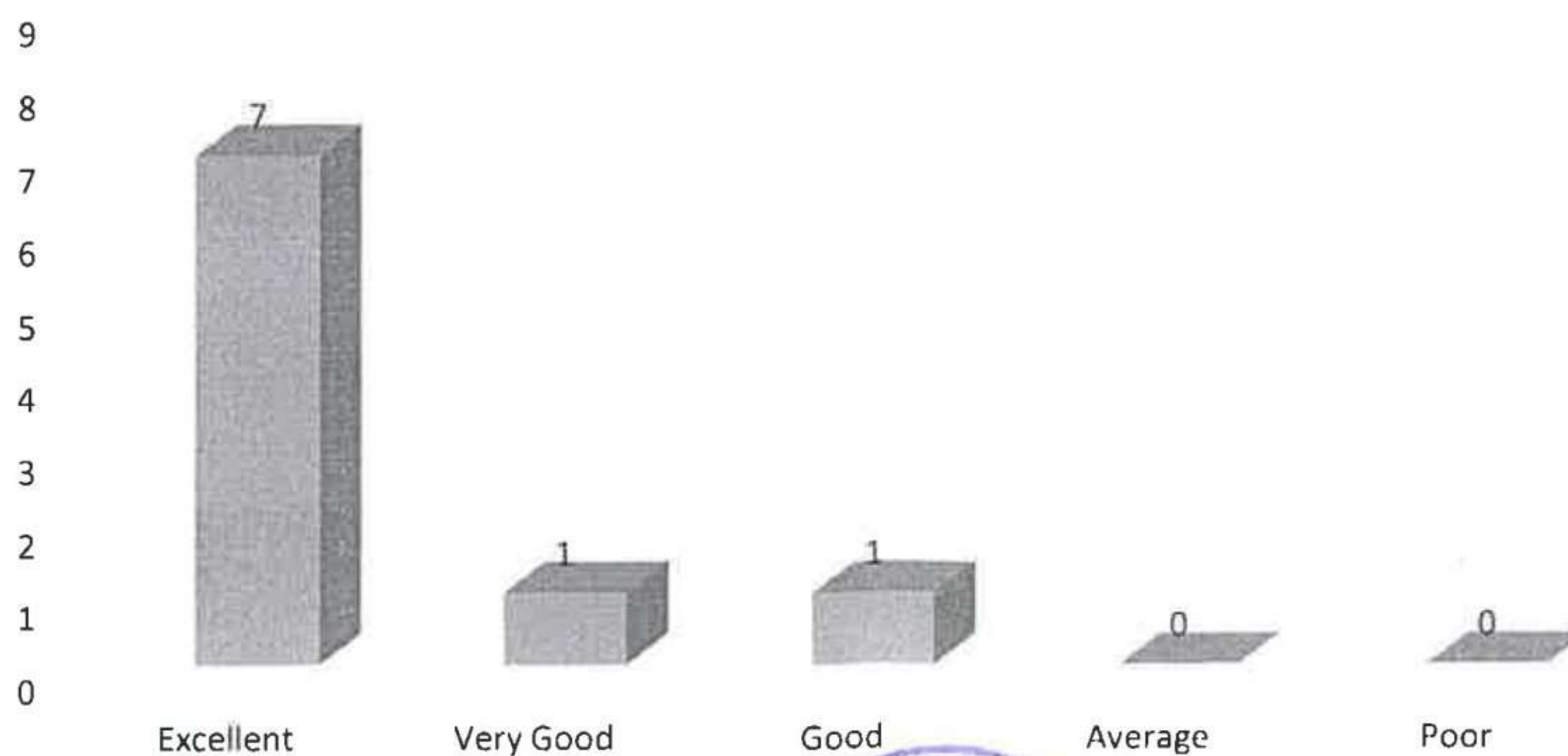

**8. How do you rate the transparency of the evaluation system in the college?**

Excellent	Very Good	Good	Average	Poor
9	0	0	0	0

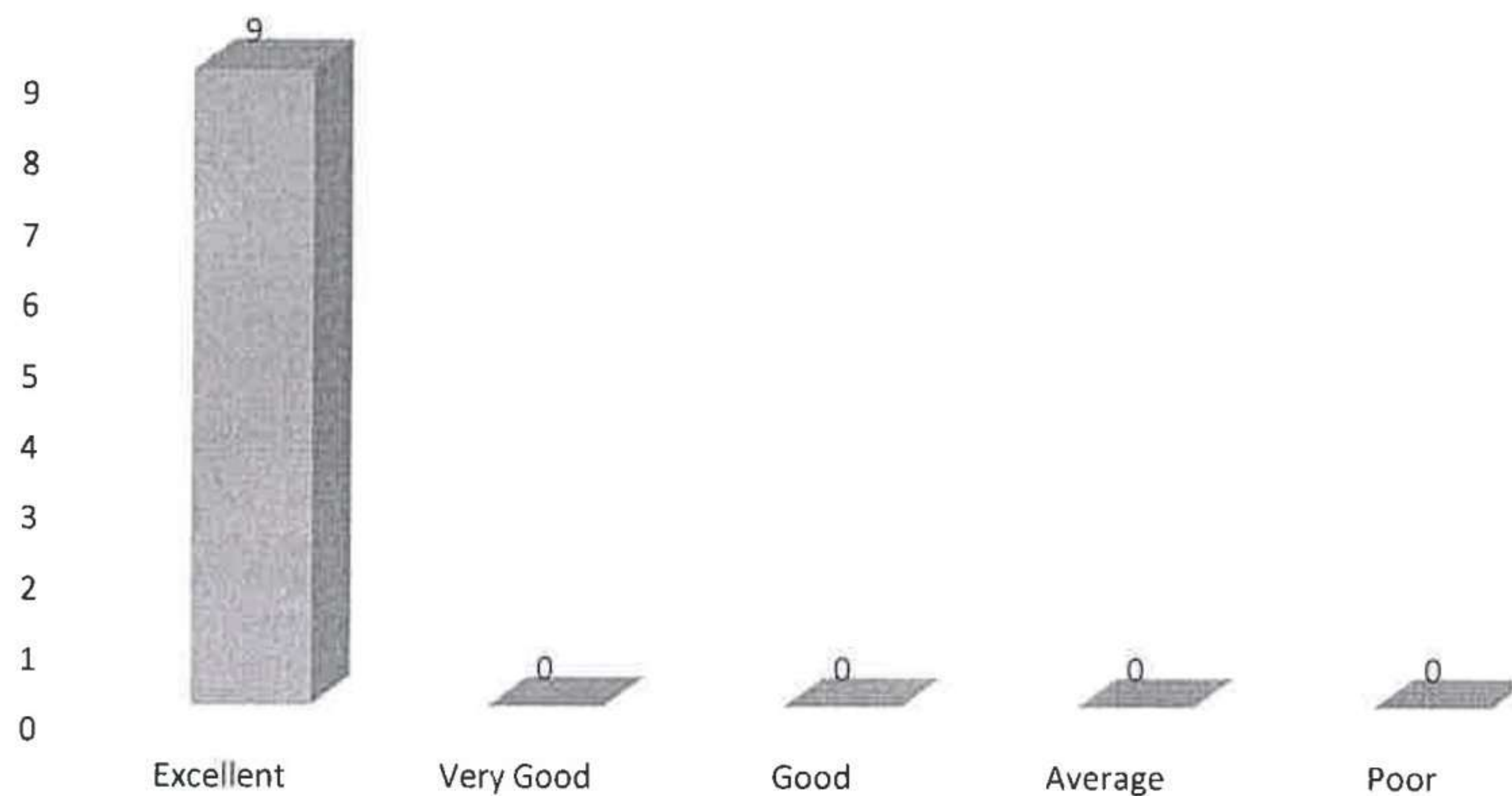

**9. How do rate the college activities that help your students in getting jobs on campus or off campus?**

Excellent	Very Good	Good	Average	Poor
8	1	0	0	0

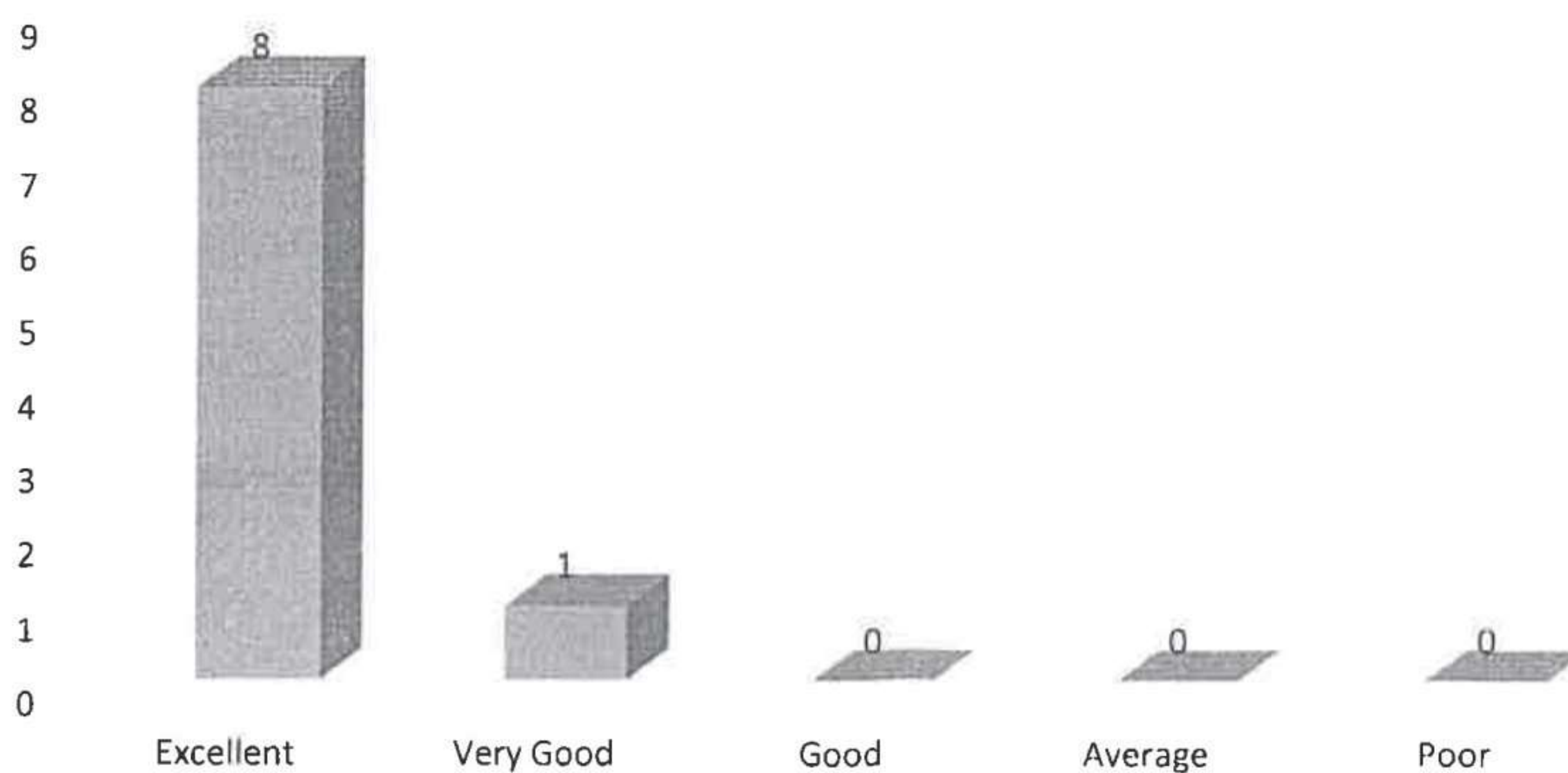

10. How do you rate the transformation of your students after the completion of course?

Excellent	Very Good	Good	Average	Poor
7	1	1	0	0

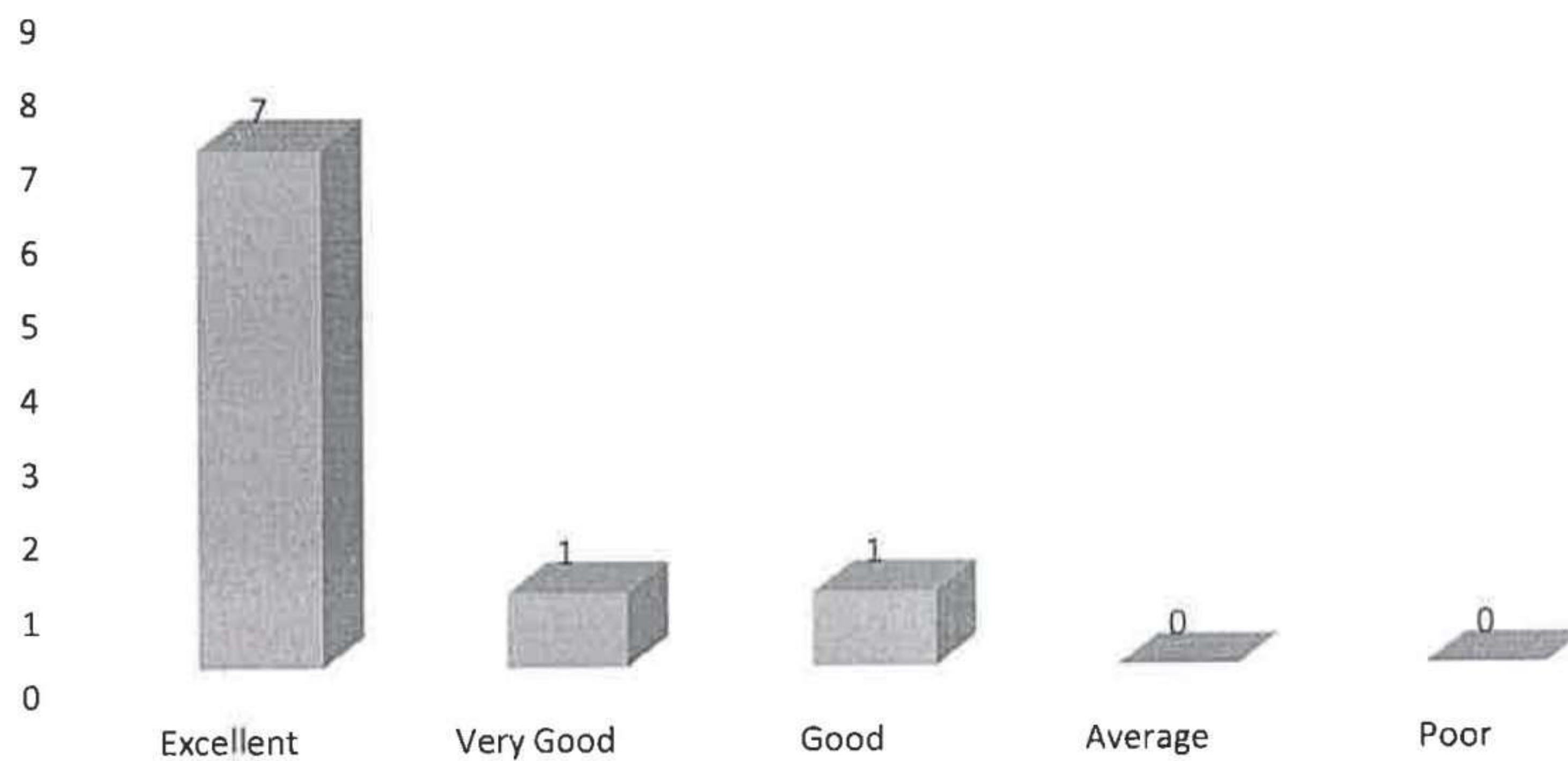

*Carmla*  
 HEAD OF THE DEPARTMENT  
 Department of M.B.A  
 RISE Krishna Sai Prakasam Gr  
 of Institutions, VALLURU, A.P. 523 211



**RISE KRISHNA SAI PRAKASAM GROUP OF INSTITUTIONS::ONGOLE**  
(Approved by AICTE-NEW DELHI, Affiliated to JNTUK KAKINADA)  
(An ISO 9001:2015 certified Institute, NBA accredited for B.Tech. in CE, EEE, ME and ECE)

**DEPARTMENT OF MASTER OF COMPUTER APPLICATIONS**  
**INTERNAL QUALITY ASSURANCE CELL (IQAC)**

**ANALYSIS OF FACULTY FEEDBACK ON CURRICULUM**

Programme Name	Department Name	Academic Year	Semester
PG	MASTER OF COMPUTER APPLICATIONS	2022-23	I

S.No	Question	Excellent	Very Good	Good	Average	Poor
1	How do you rate the programme offered in terms of the load of courses in different semesters?	5	2	0	0	0
2	How do you rate the availability of the text and reference books in the market?	3	2	2	0	0
3	How do you rate the quality and relevance of the courses included in the curriculum?	4	2	1	0	0
4	How do you rate the treatment of the students irrespective of their background (gender, caste, community, creed, etc.) in teaching and evaluation?	7	0	0	0	0
5	How do you rate the ambiance of the College for effective delivery of the academic process?	5	2	0	0	0
6	How do you rate the courses in terms of their relevance to the latest and/or the future technologies?	4	2	1	0	0
7	How do you rate the outcomes that your student has achieved from the courses?	4	3	0	0	0
8	How do you rate the transparency of the evaluation system in the College?	7	0	0	0	0
9	How do you rate the college activities that help your students in getting jobs on campus or off campus?	4	2	1	0	0
10	How do you rate the transformation of your students after the completion of course?	5	2	0	0	0



  
HEAD OF THE DEPARTMENT  
Department of M.C.A.  
RISE Krishna Sai Gandhi Group  
of Institutions, VALLURU, A.P.-523 272



**RISE KRISHNA SAI PRAKASAM GROUP OF INSTITUTIONS::ONGOLE**  
(Approved by AICTE-NEW DELHI, Affiliated to JNTUK KAKINADA)  
(An ISO 9001:2015 certified Institute, NBA accredited for B.Tech. in ECE, EEE, CE and ME)

**INTERNAL QUALITY ASSURANCE CELL (IQAC)**  
**ANALYSIS OF FACULTY FEEDBACK ON CURRICULUM**

Programme Name	Department Name	Academic Year	Semester
P.G	MCA	2022-23	I

1. How do you rate the programme offered in terms of the load of courses in differnt semesters ?

Excellent	Very Good	Good	Average	Poor
5	2	0	0	0

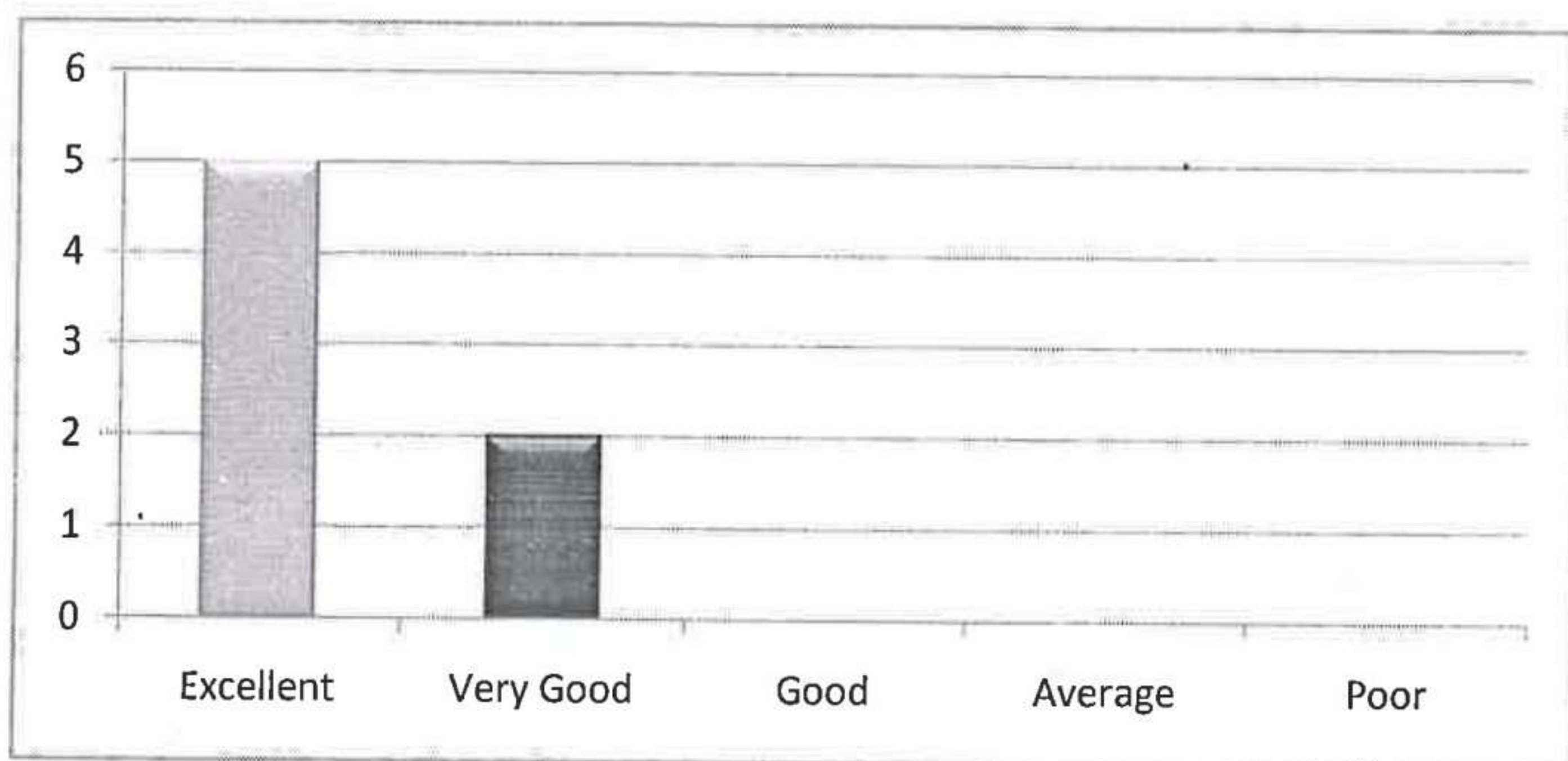

2. How do you rate the availability of the text and reference books in the market?

Excellent	Very Good	Good	Average	Poor
3	2	2	0	0

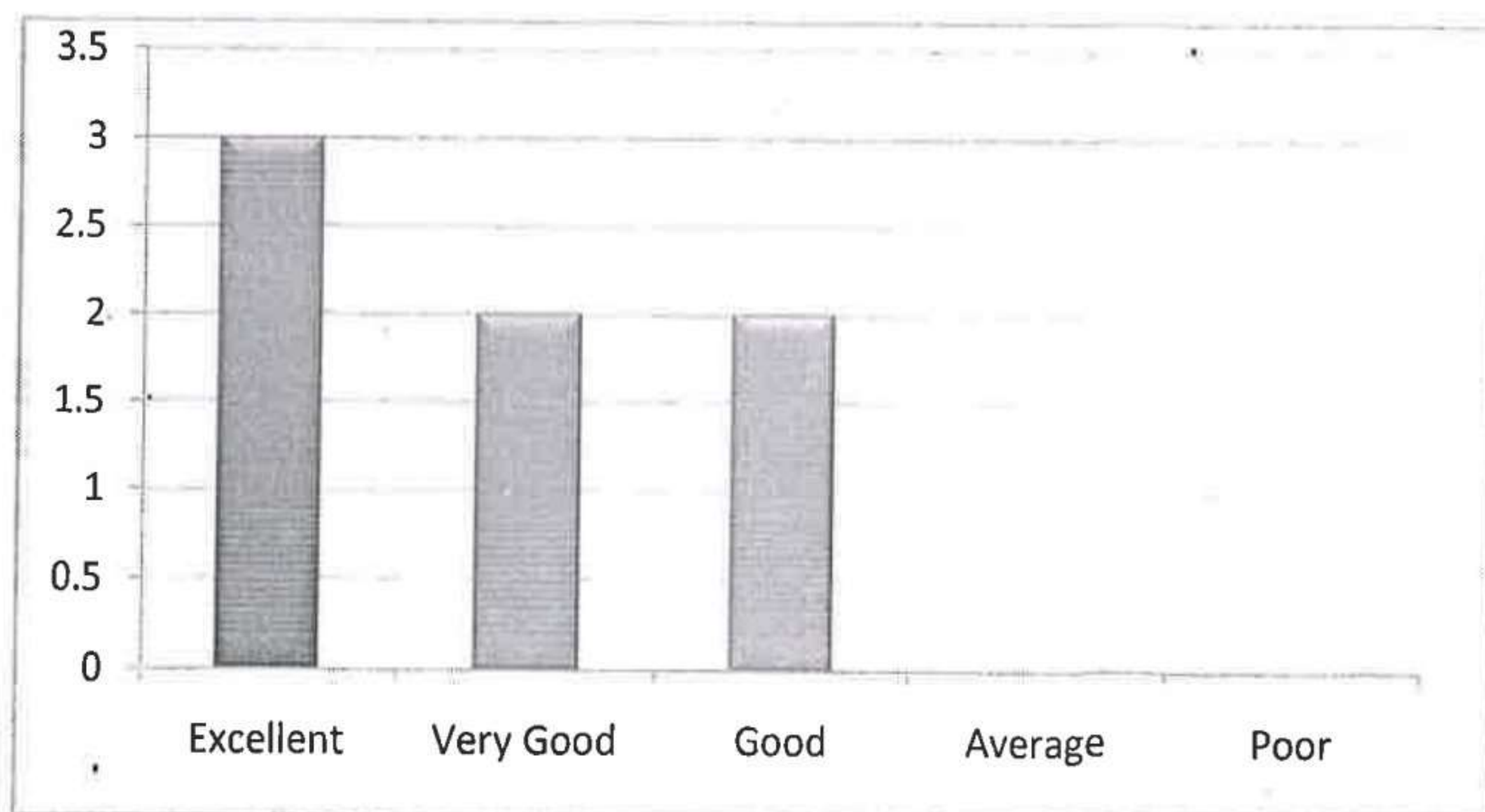

3. How do you rate the quality and relevance of the courses included in the curriculum?

Excellent	Very Good	Good	Average	Poor
4	2	1	0	0

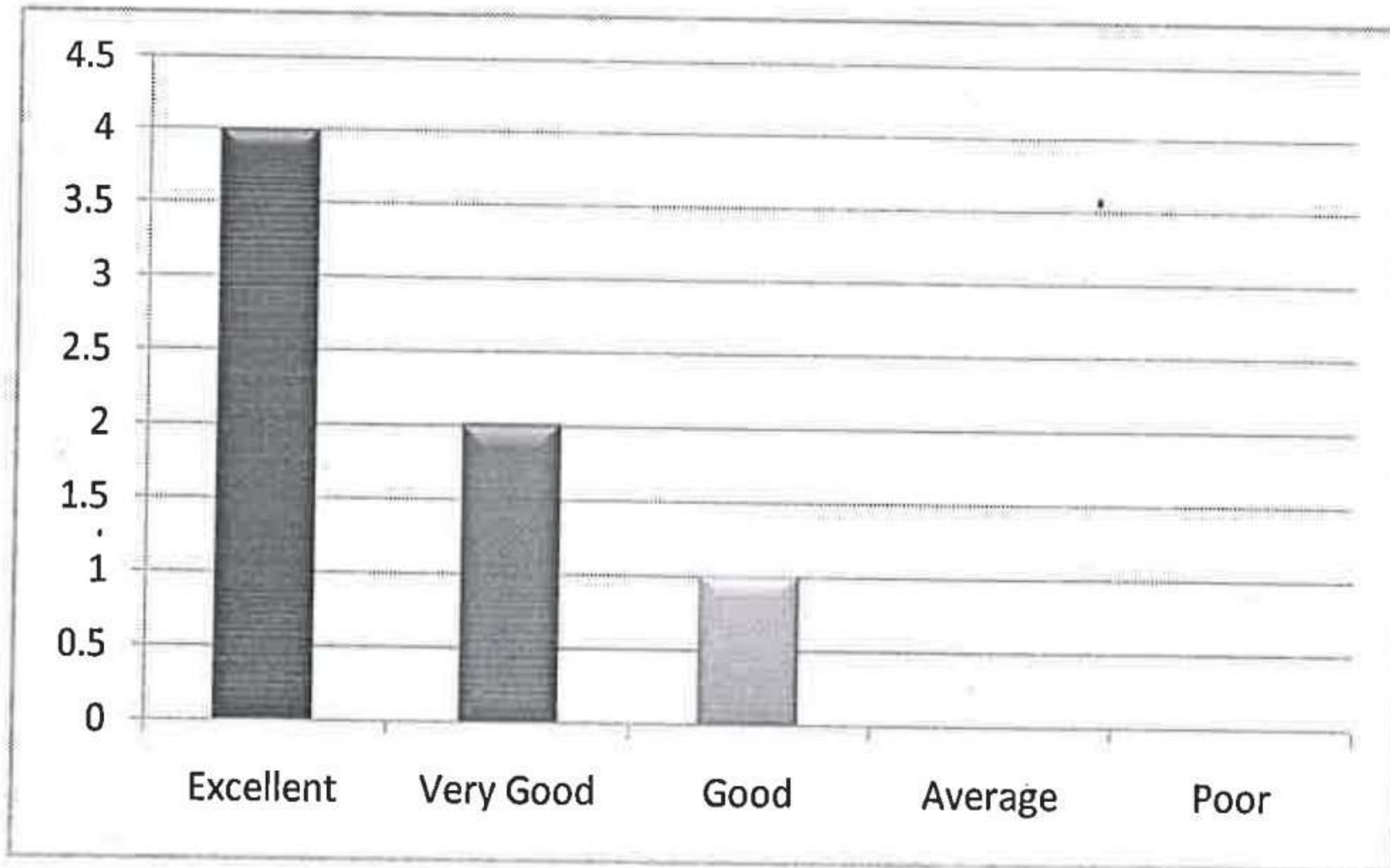

4. How do you rate the treatment of the students irrespective of their background (gender, cast, community, creed, ect.) in teaching and evaluation?

Excellent	Very Good	Good	Average	Poor
7	0	0	0	0

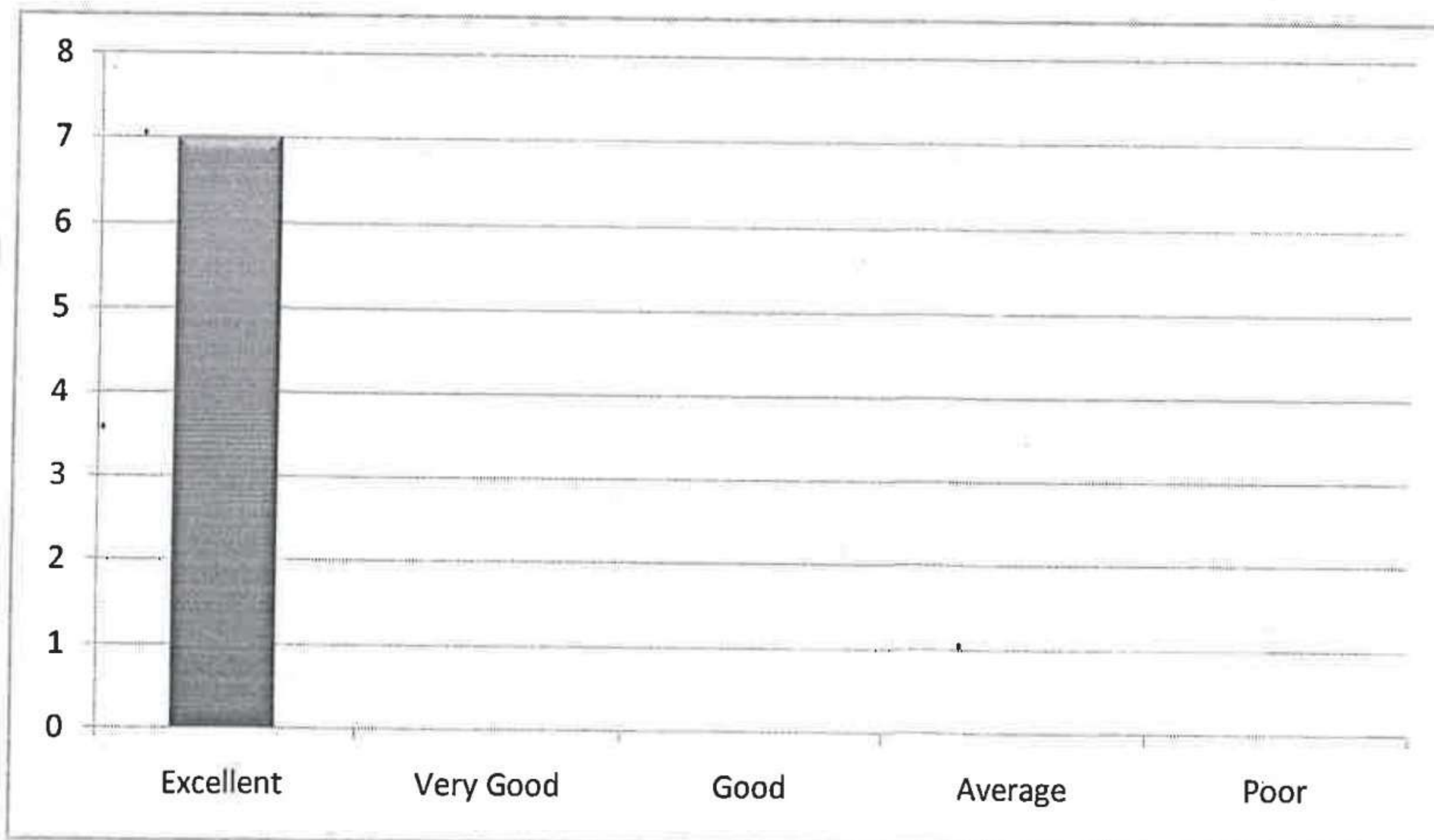



5. How do you rate the ambiance of the college for effective delivery of the academic process?

Excellent	Very Good	Good	Average	Poor
5	2	0	0	0

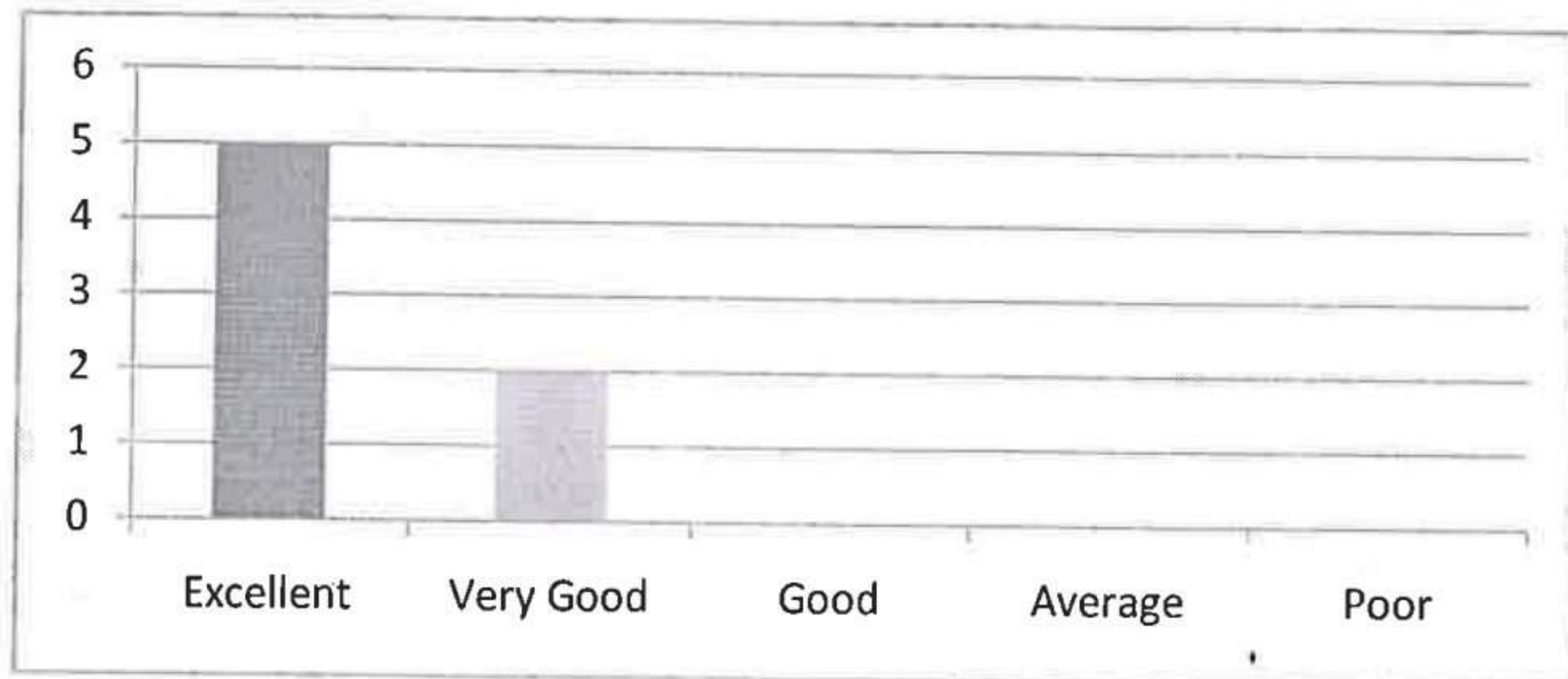

6. How do you rate the courses in terms of their relevance to the latest and/or the future technologies ?

Excellent	Very Good	Good	Average	Poor
4	2	1	0	0

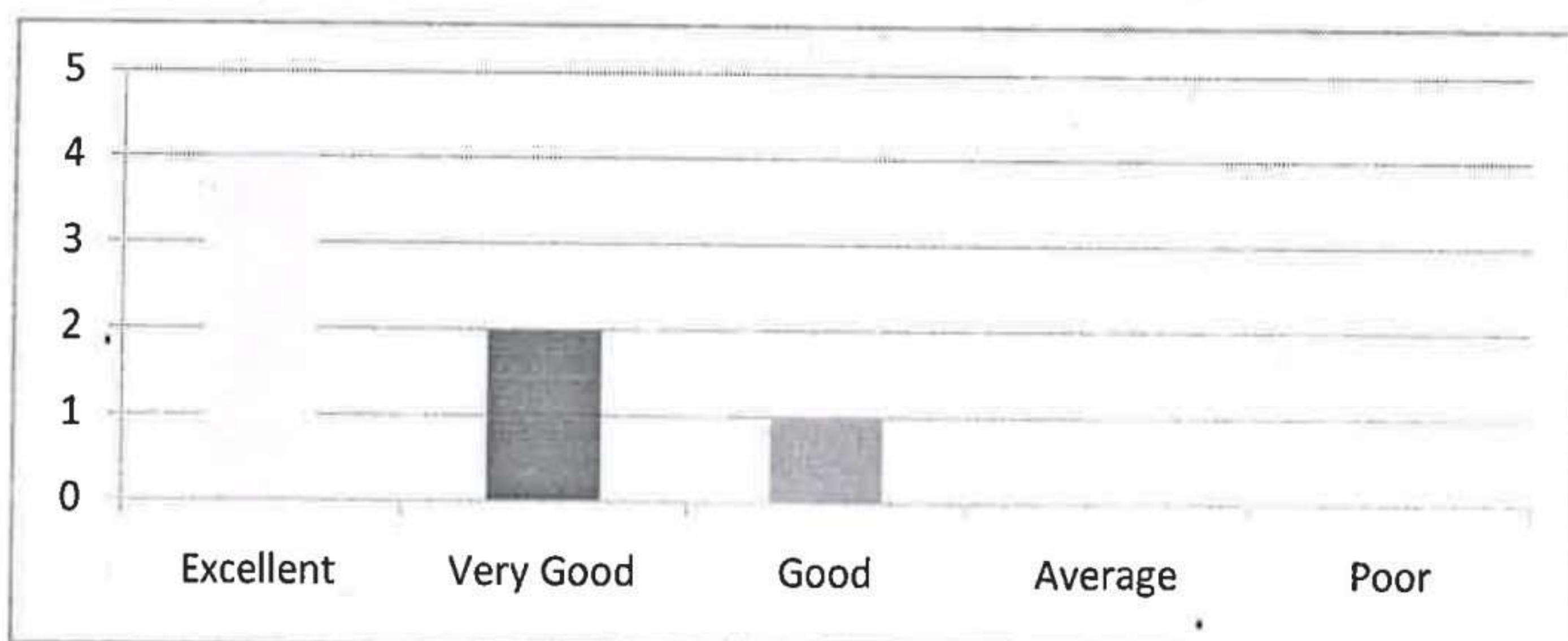

7. How do you rate the outcomes that your student has achieved from the courses ?

Excellent	Very Good	Good	Average	Poor
4	3	0	0	0

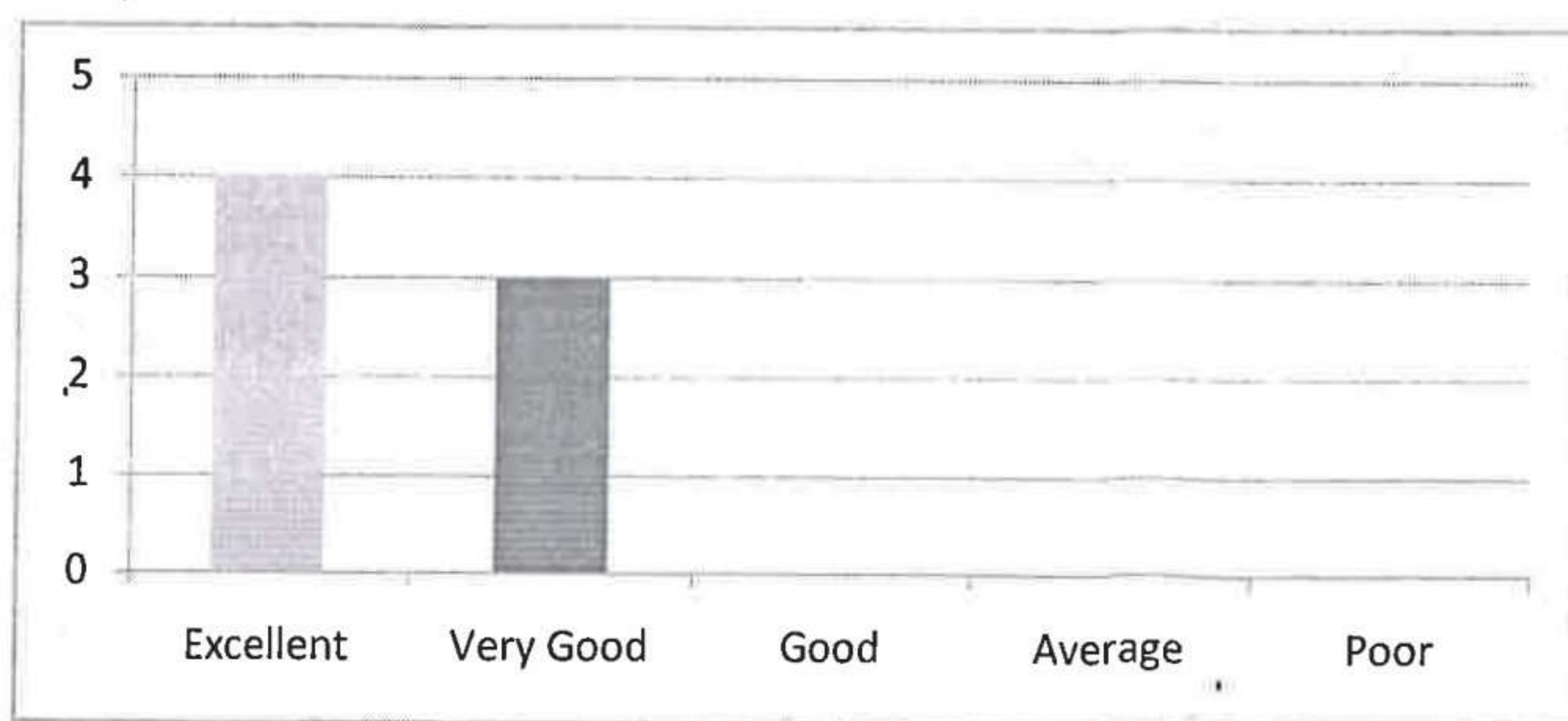

8. How do you rate the transparency of the evaluation system in the college ?

Excellent	Very Good	Good	Average	Poor
7	0	0	0	0

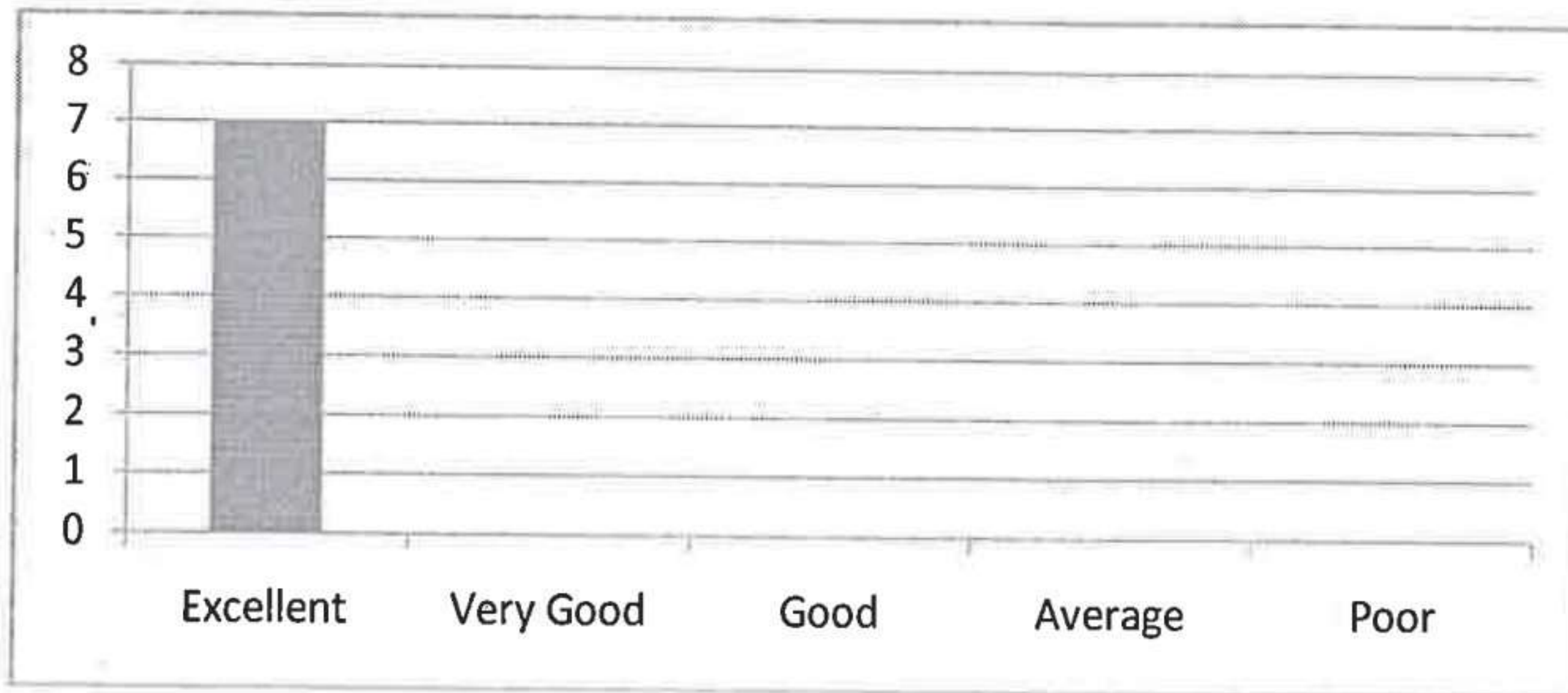

9. How do you rate the college activities that help your students in getting jobs on campus or off campus ?

Excellent	Very Good	Good	Average	Poor
4	2	1	0	0

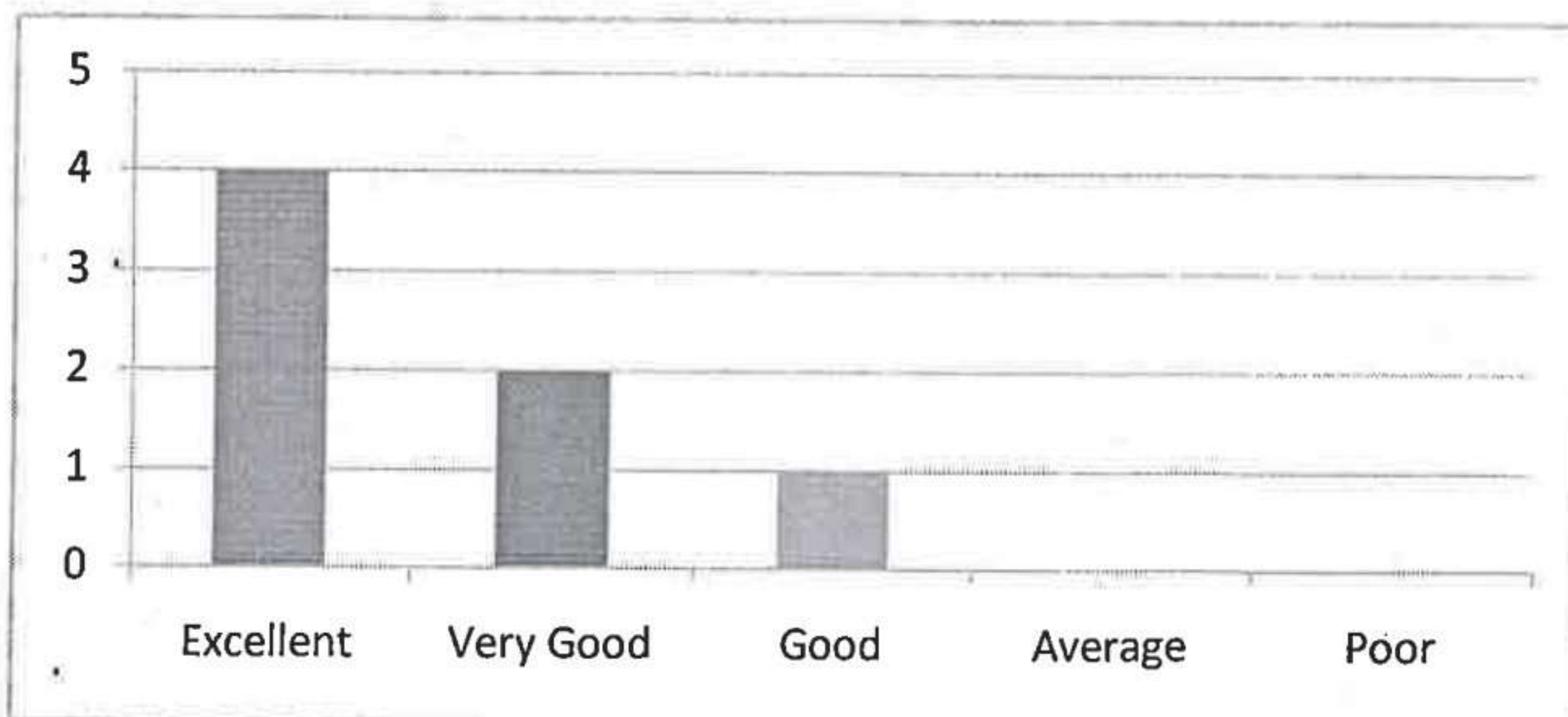

10. How do you rate the transformation of students after the completion of course ?

Excellent	Very Good	Good	Average	Poor
5	2	0	0	0

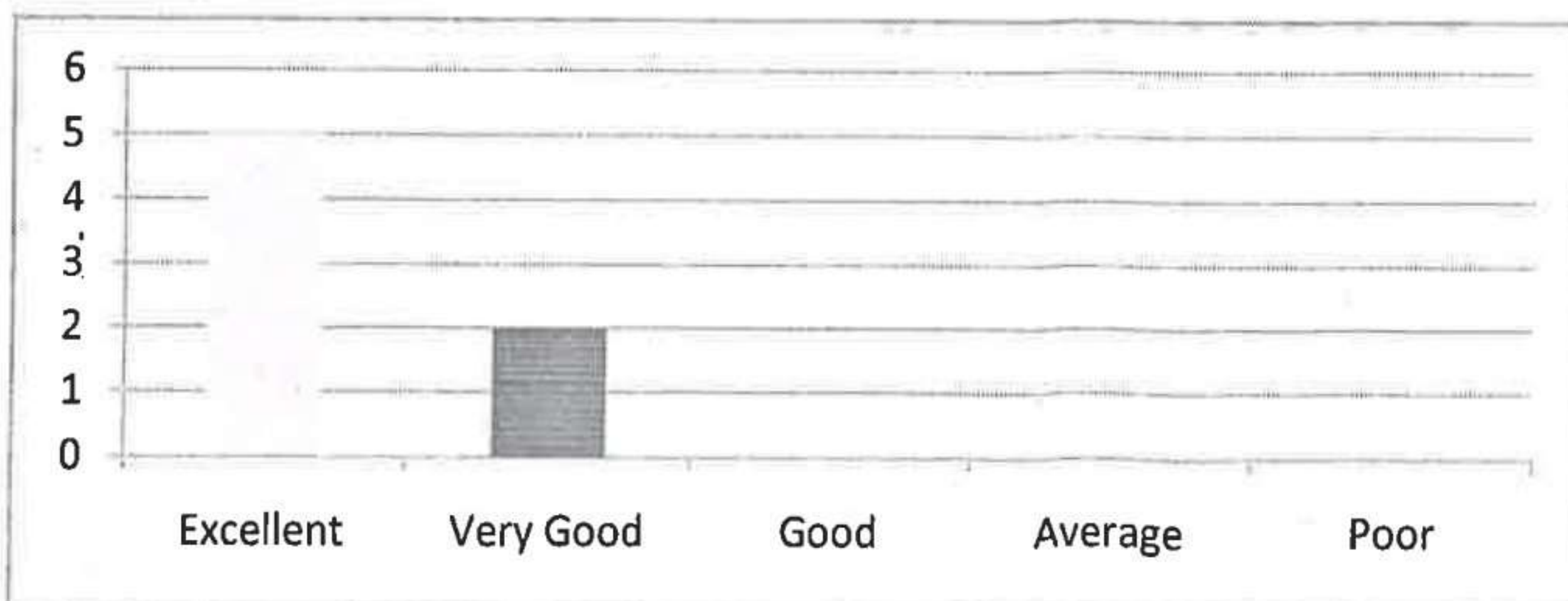

*[Handwritten Signature]*  
HOD

HEAD OF THE DEPARTMENT  
Department of M.C.A.  
RISE Krishna Sai Prakasam Group  
Institutions, VALLUR, A.P-523 272



# RISE KRISHNA SAI PRAKASAM GROUP OF INSTITUTIONS::ONGOLE

(Approved by AICTE-NEW DELHI, Affiliated to JNTUK KAKINADA)

(An ISO 9001:2015 certified Institute, NBA accredited for B.Tech. in ECE, EEE, CE and ME)

NH-16, Valluru-523272, Ongole, Prakasam (District), A.P

INTERNAL QUALITY ASSURANCE CELL (IQAC)

## ANALYSIS OF FACULTY FEEDBACK ON CURRICULUM

Programme Name	Department Name	Academic Year	Semester
UG(B.Tech)	Science and Humanities	2022-23	I/I

S.No	Question	Excellent	Very Good	Good	Average	Poor
1	How do you rate the programme offered in terms of the load of courses in different semesters?	15	2	0	0	0
2	How do you rate the availability of the text and reference books in the market?	17	0	0	0	0
3	How do you rate the quality and relevance of the courses included in the curriculum?	15	2	0	0	0
4	How do you rate the treatment of the students irrespective of their background (gender, caste, community, creed, etc.) in teaching and evaluation?	17	0	0	0	0
5	How do you rate the ambiance of the College for effective delivery of the academic process?	14	3	0	0	0
6	How do you rate the courses in terms of their relevance to the latest and/or the future technologies?	14	3	0	0	0
7	How do you rate the outcomes that your student has achieved from the courses?	15	2	0	0	0
8	How do you rate the transparency of the evaluation system in the College?	17	0	0	0	0
9	How do you rate the college activities that help your students in getting jobs on campus or off campus?	14	3	0	0	0
10	How do you rate the transformation of your students after the completion of course?	16	1	0	0	0

  
Suggestions by Faculty:

  
H.O.D





# RISE KRISHNA SAI PRAKASAM GROUP OF INSTITUTIONS::ONGOLE

(Approved by AICTE-NEW DELHI, Affiliated to JNTUK KAKINADA)

(An ISO 9001:2015 certified Institute)

NH-16, Valluru,-523272, Ongole, Prakasam District, A.P

**INTERNAL QUALITY ASSURANCE CELL (IQAC)**

**ANALYSIS OF FACULTY FEEDBACK ON CURRICULUM**

**AY-2022-23**

Programme Name	Department Name	Academic Year	Semester
B. Tech.	Science & Humanities	2022-23	I

1. How do you rate the programme offered in terms of the load of courses in different semesters ?

Excellent	Very Good	Good	Average	Poor
15	2	0	0	0

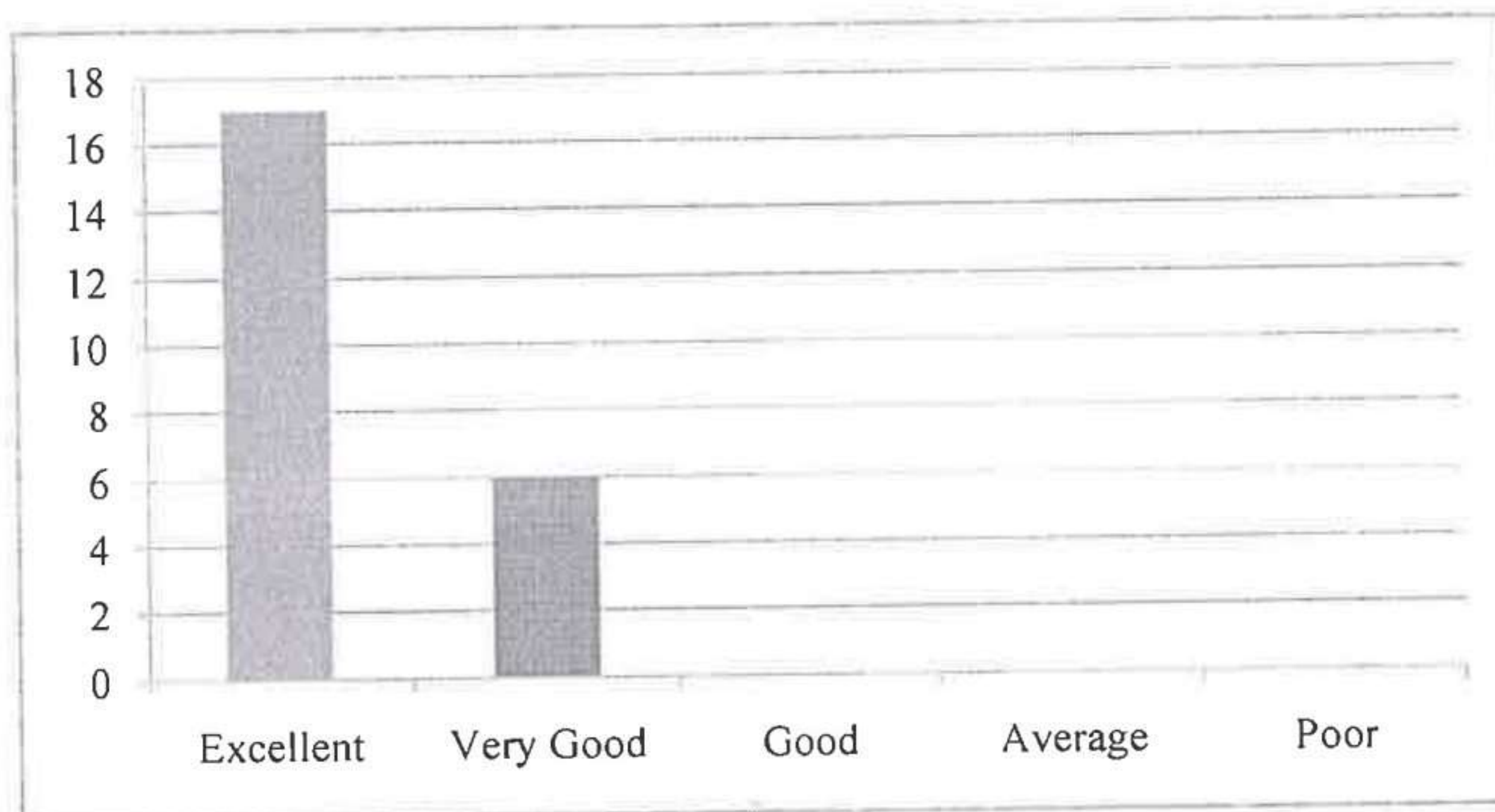

2. How do you rate the availability of the text and reference books in the market?

Excellent	Very Good	Good	Average	Poor
17	0	0	0	0

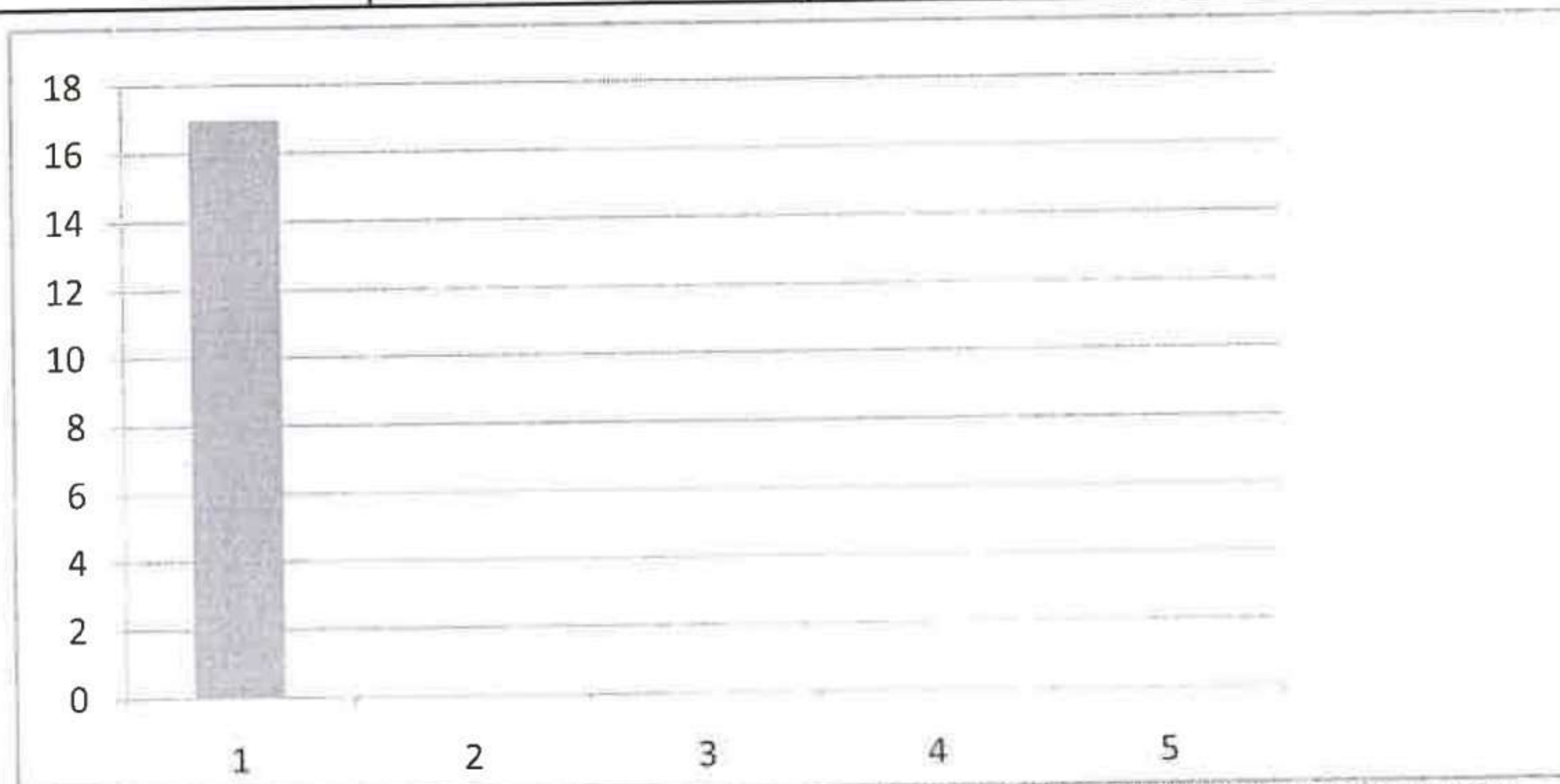

\_\_\_\_\_

3. How do you rate the quality and relevance of the courses included in the curriculum?

Excellent	Very Good	Good	Average	Poor
15	2	0	0	0

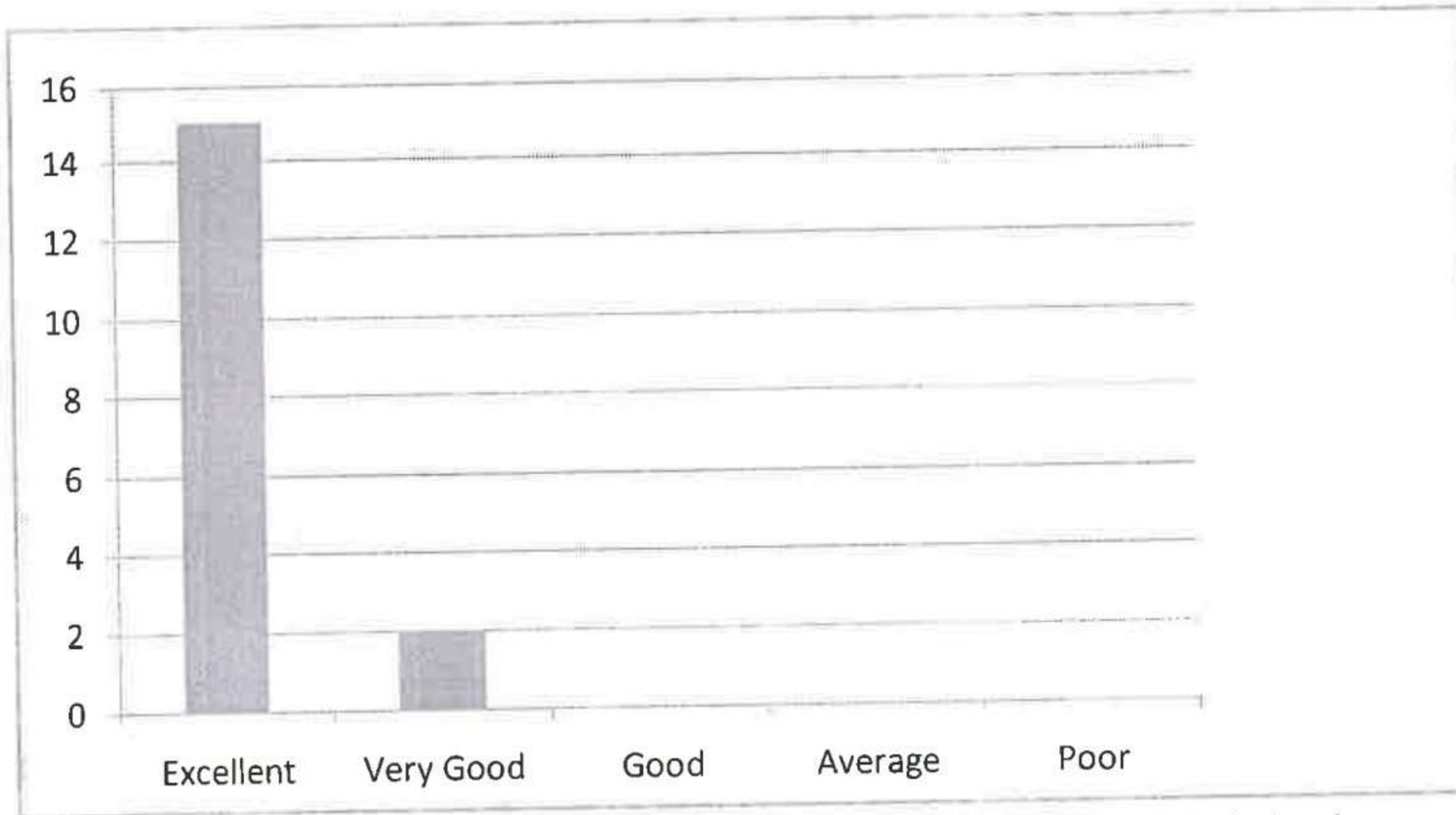

4. How do you rate the treatment of the students irrespective of their background (gender, cast, communi

Excellent	Very Good	Good	Average	Poor
17	0	0	0	0

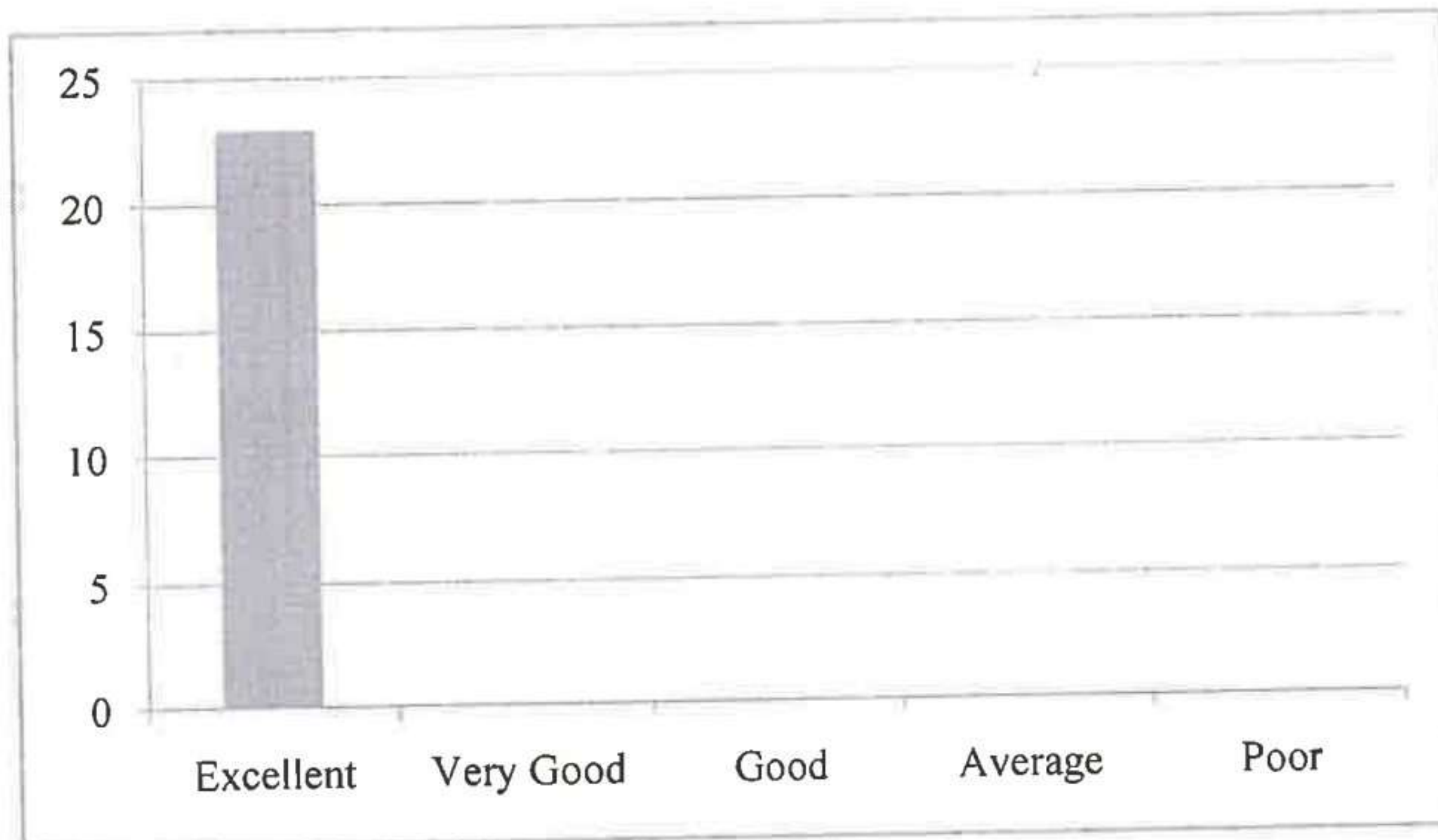

5. How do you rate the ambiance of the college for effective delivery of the academic process?

Excellent	Very Good	Good	Average	Poor
14	3	0	0	0

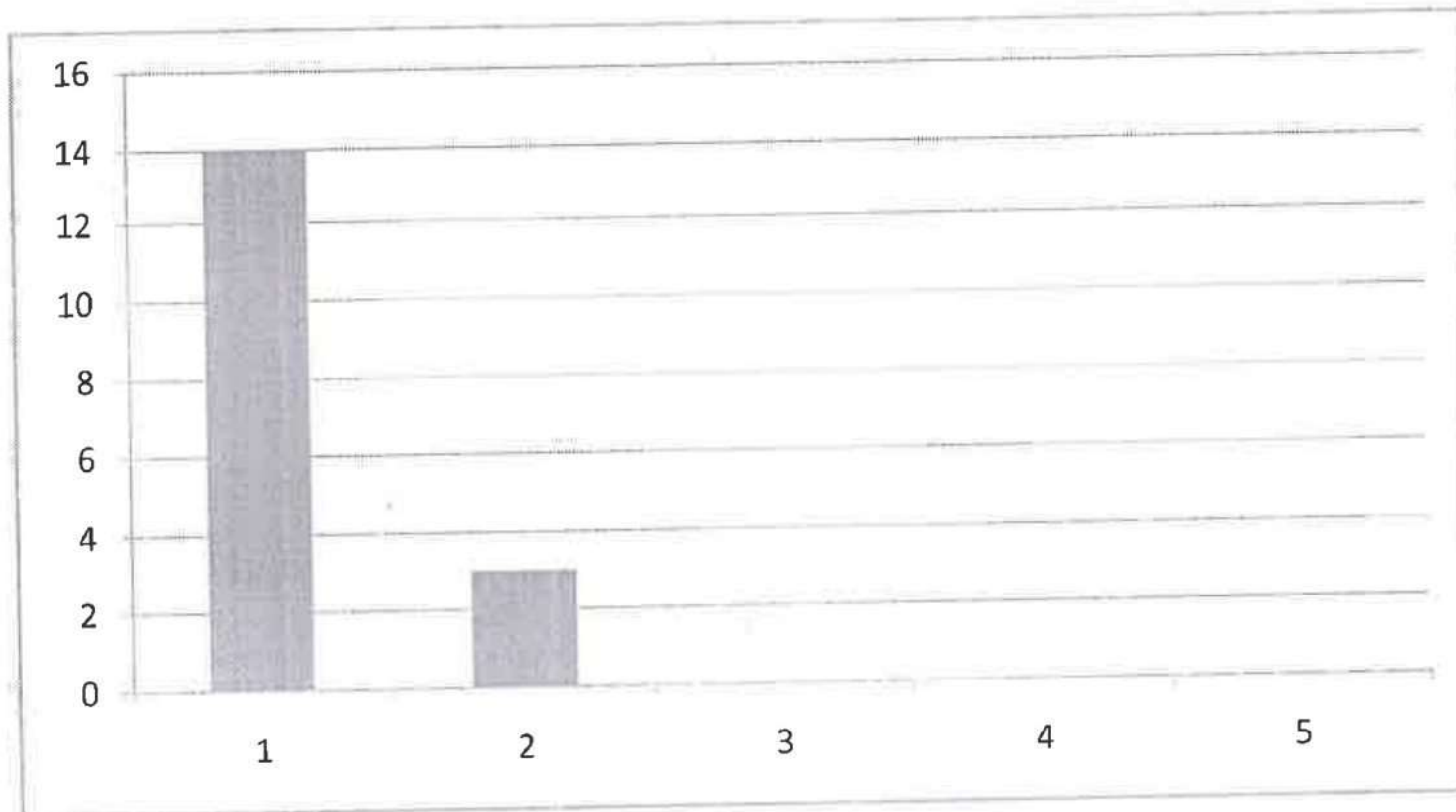

6. How do you rate the courses in terms of their relevance to the latest and/or the future technologies ?

Excellent	Very Good	Good	Average	Poor
14	3	0	0	0

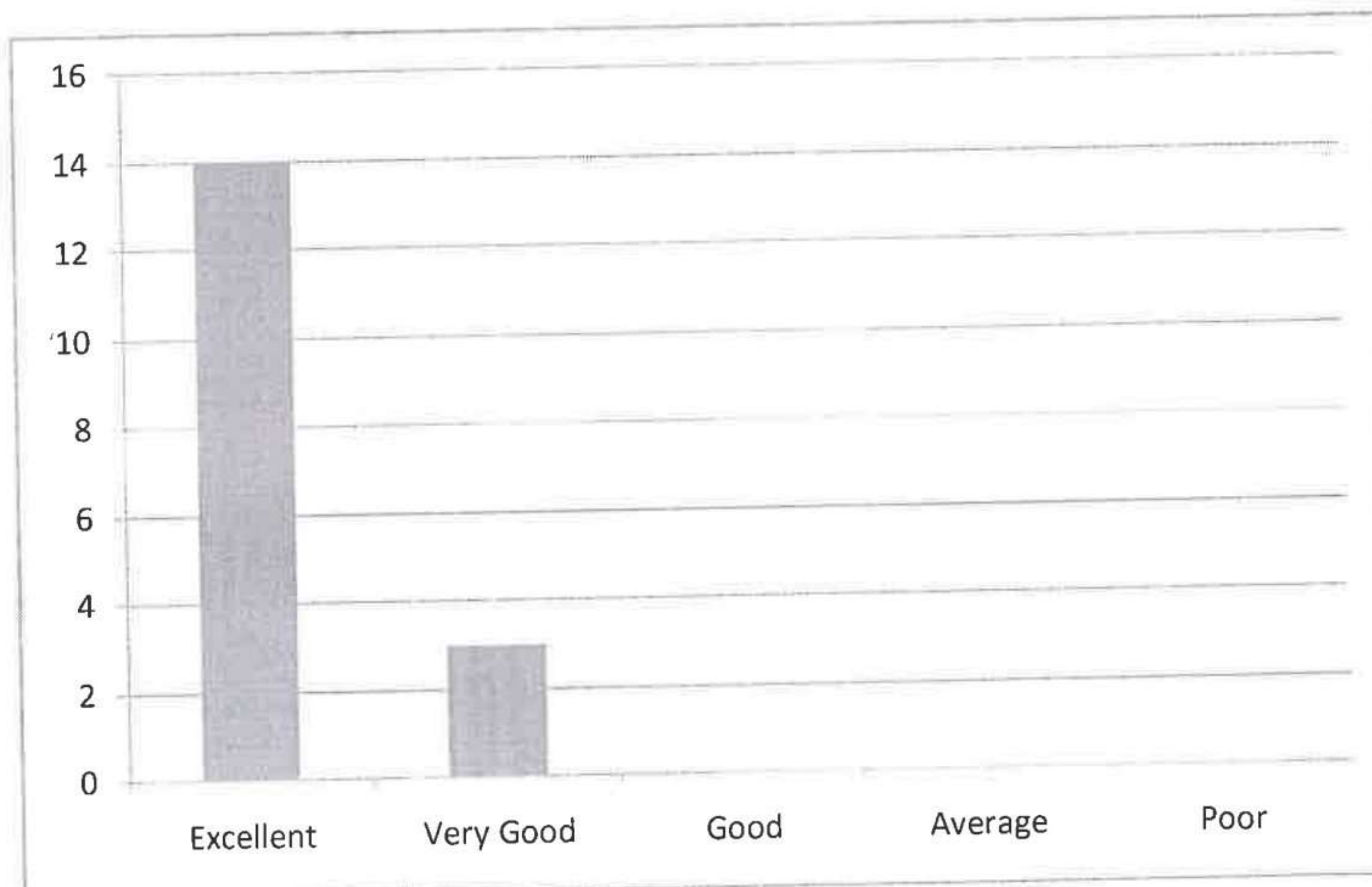

7. How do you rate the outcomes that your student has achieved from the courses ?

Excellent	Very Good	Good	Average	Poor
15	2	0	0	0

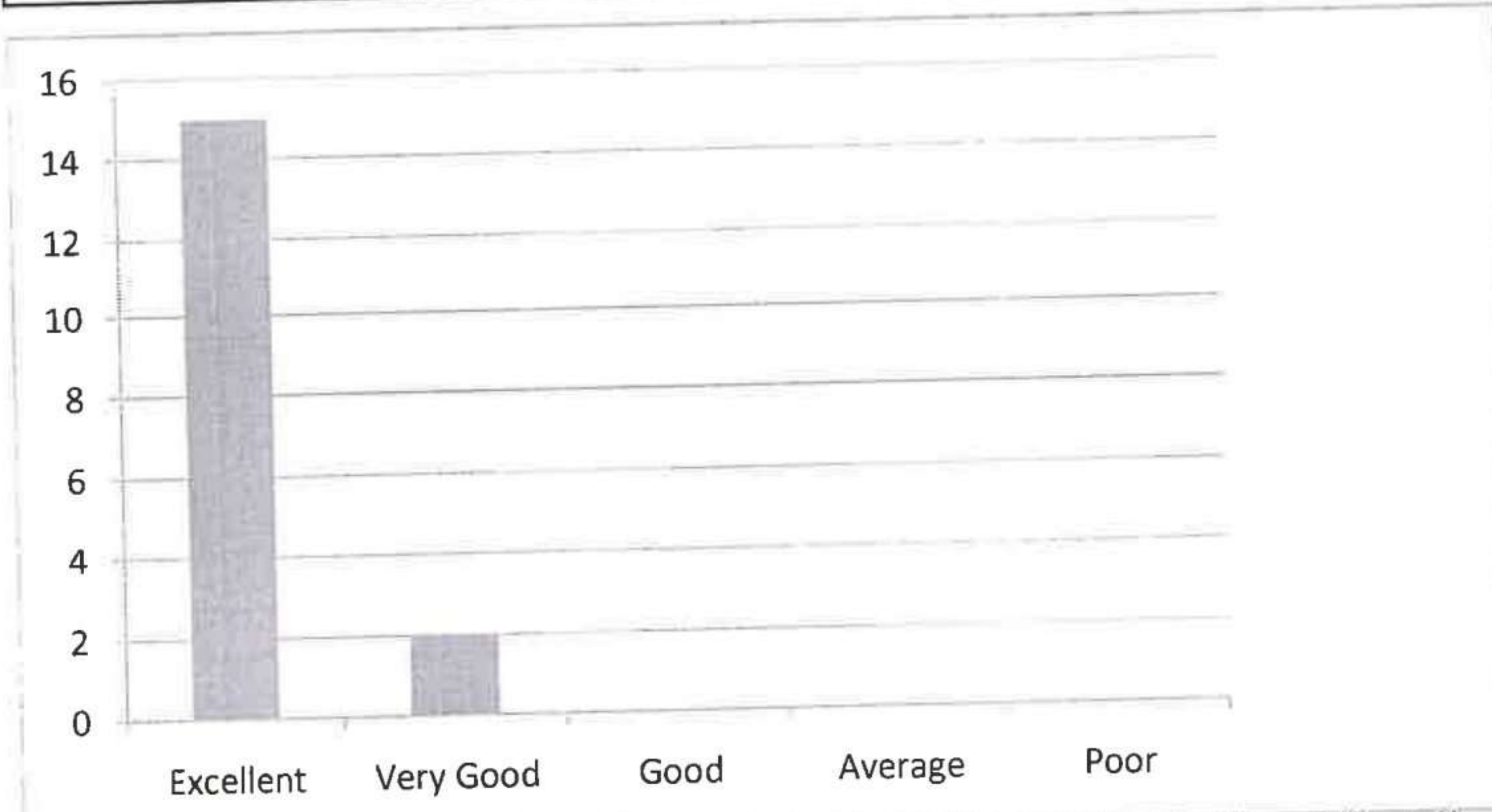

8. How do you rate the transparency of the evaluation system in the college ?

Excellent	Very Good	Good	Average	Poor
17	0	0	0	0

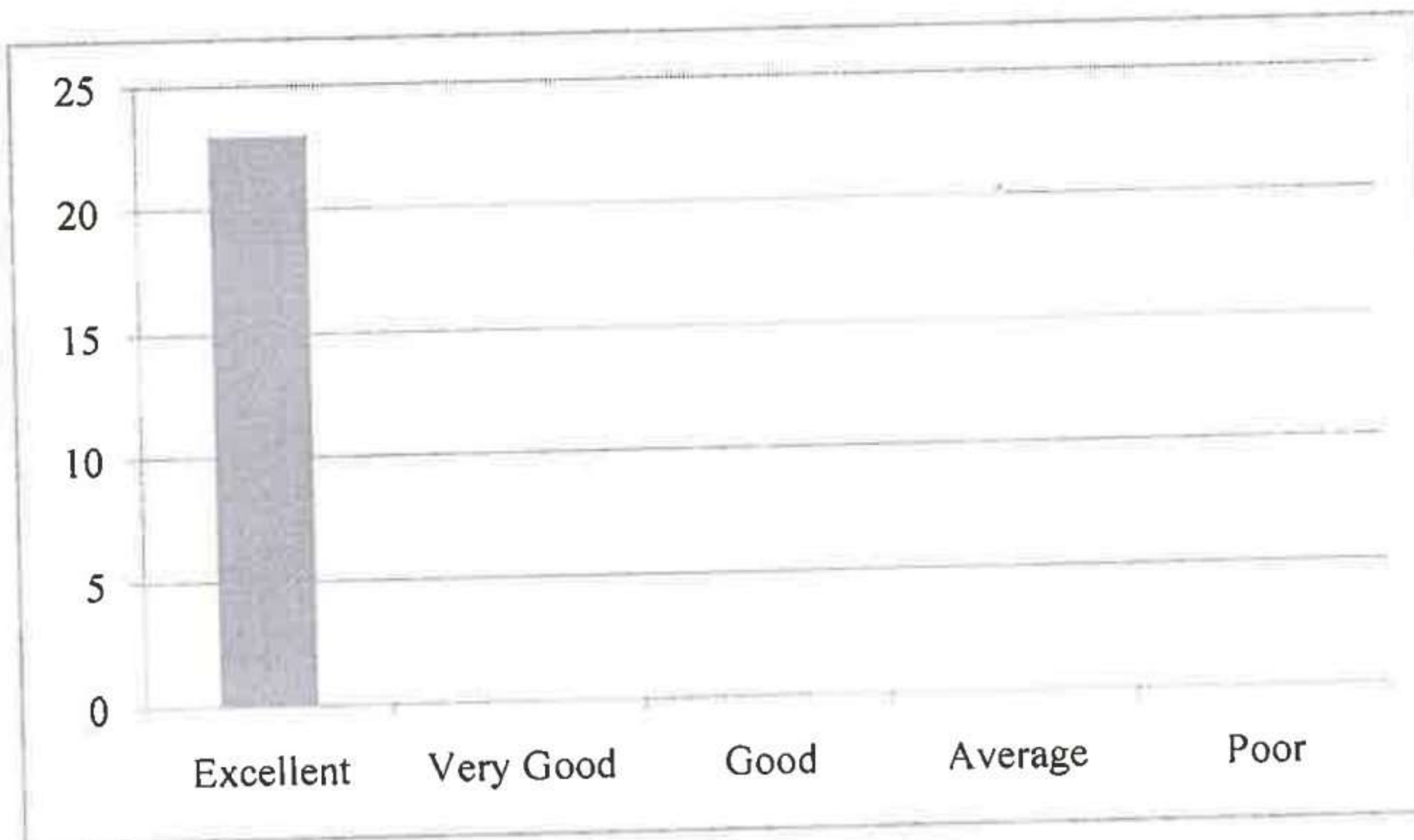

9. How do you rate the college activities that help your students in getting jobs on campus or off campus

Excellent	Very Good	Good	Average	Poor
14	3	0	0	0

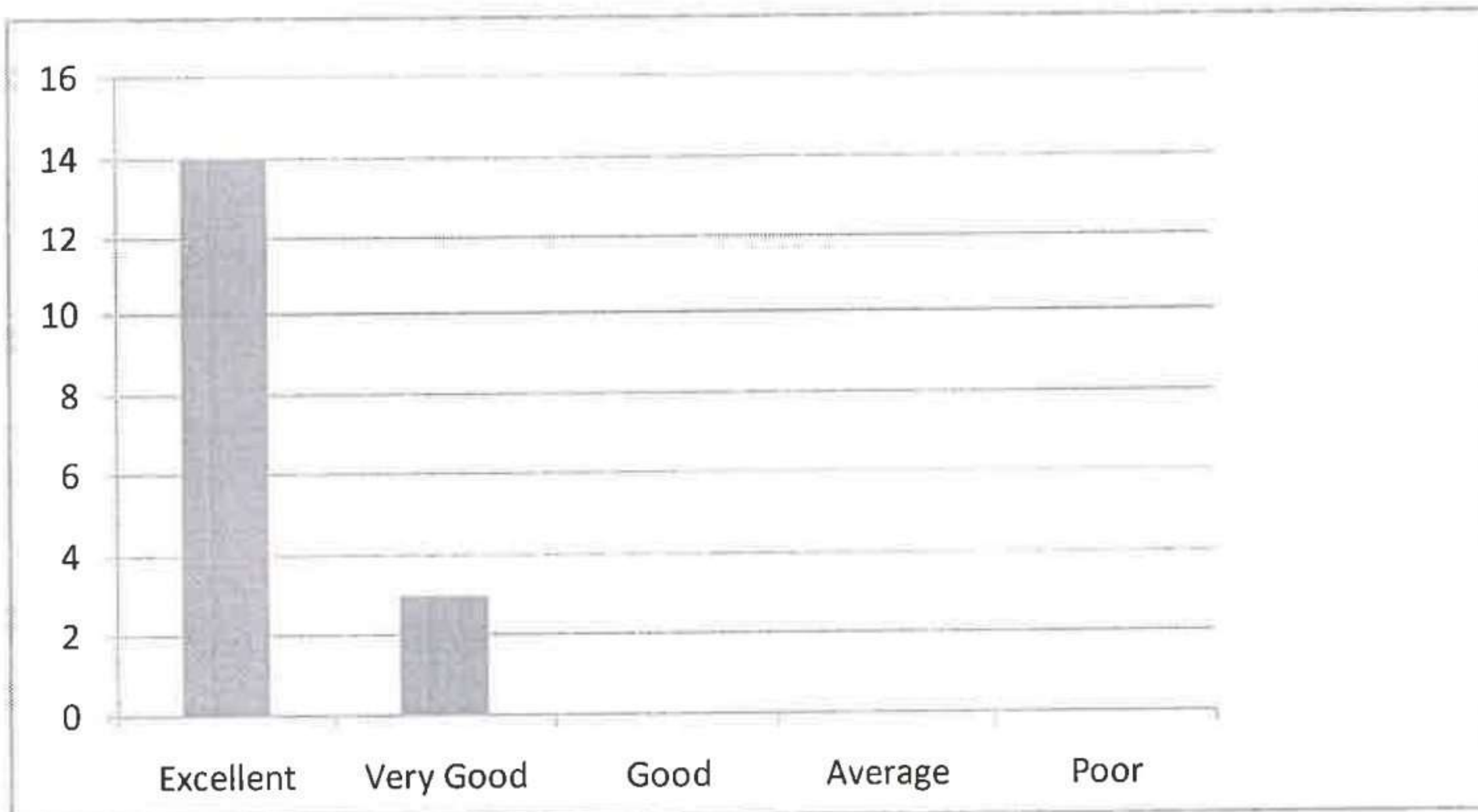

10. How do you rate the transformation of students after the completion of course ?

Excellent	Very Good	Good	Average	Poor
16	1	0	0	0

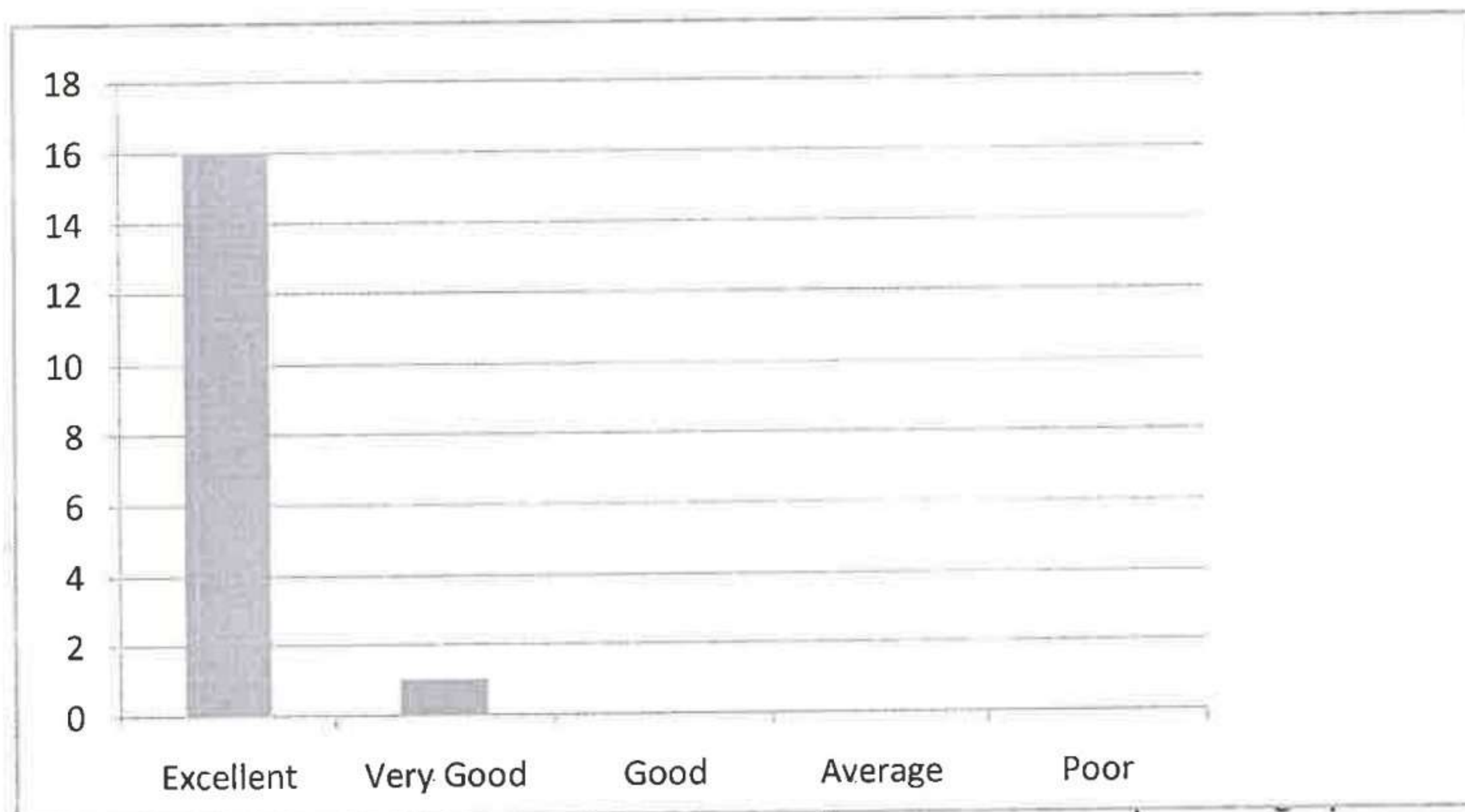





# RISE KRISHNA SAI PRAKASAM GROUP OF INSTITUTIONS::ONGOLE

(Approved by AICTE-NEW DELHI, Affiliated to JNTUK KAKINADA)

(An ISO 9001:2015 certified Institute, NBA accredited for B.Tech. in CE, EEE, ME, ECE and CSE)

NH-16, Valluru-523272, Ongole, Prakasam (District), A.P

## INTERNAL QUALITY ASSURANCE CELL (IQAC)

### ANALYSIS OF FACULTY FEEDBACK ON CURRICULUM

Programme Name	Department Name	Academic Year	Semester
UG (B. Tech)	CIVIL ENGINEERING	2022-23	II

S.No	Question	Excellent	Very Good	Good	Average	Poor
1	How do you rate the programme offered in terms of the load of courses in different semesters?	10	2	2	0	0
2	How do you rate the availability of the text and reference books in the market?	12	1	1	0	0
3	How do you rate the quality and relevance of the courses included in the curriculum?	9	3	2	0	0
4	How do you rate the treatment of the students irrespective of their background (gender, caste, community, creed, etc.) in teaching and evaluation?	11	2	1	0	0
5	How do you rate the ambiance of the College for effective delivery of the academic process?	11	1	2	0	0
6	How do you rate the courses in terms of their relevance to the latest and/or the future technologies?	8	5	1	0	0
7	How do you rate the outcomes that your student has achieved from the courses?	13	1	0	0	0
8	How do you rate the transparency of the evaluation system in the College?	11	2	1	0	0
9	How do you rate the college activities that help your students in getting jobs on campus or off campus?	9	3	2	0	0
10	How do you rate the transformation of your students after the completion of course?	10	3	1	0	0





**RISE KRISHNA SAI PRAKASAM GROUP OF INSTITUTIONS::ONGOLE**

(Approved by AICTE-NEW DELHI, Affiliated to JNTUK KAKINADA)

(An ISO 9001:2015 certified Institute, NBA accredited for B.Tech. in ECE,EEE,CE,ME and CSE)

NH-16, Valluru,-523272, Ongole, Prakasam District, A.P

**Department of Civil Engineering**

**FACULTY FEEDBACK ANALYSIS**

Programme Name	Department Name	Academic Year	Semester
UG (B. Tech)	CIVIL ENGINEERING	2022-23	II

1. How do you rate the programme offered in terms of the load of courses in different semesters?

Excellent	Very Good	Good	Average	Poor	Total
10	2	2	0	0	14

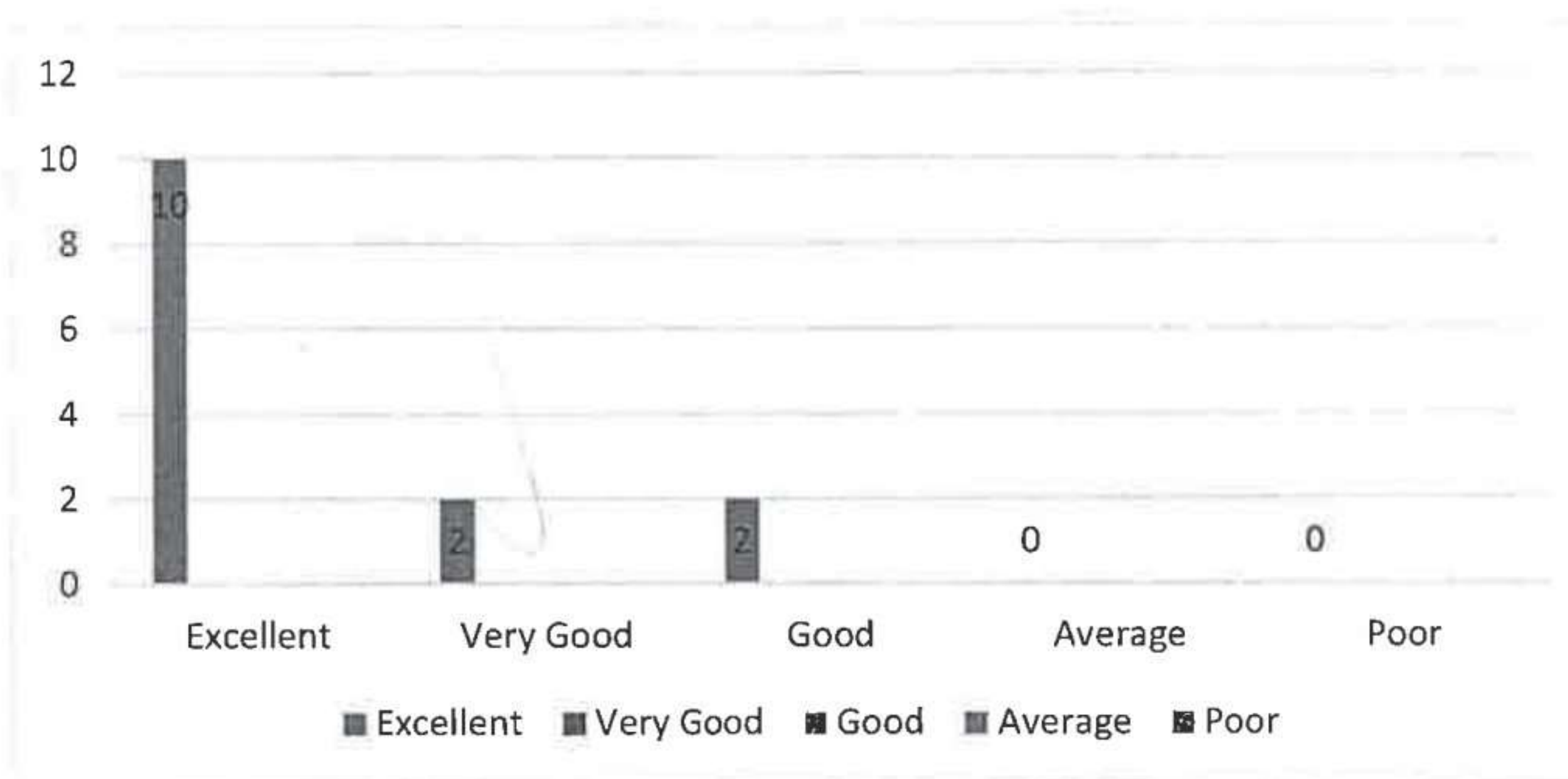

2. How do you rate the availability of the text and reference books in the market?

Excellent	Very Good	Good	Average	Poor	Total
12	1	1	0	0	14

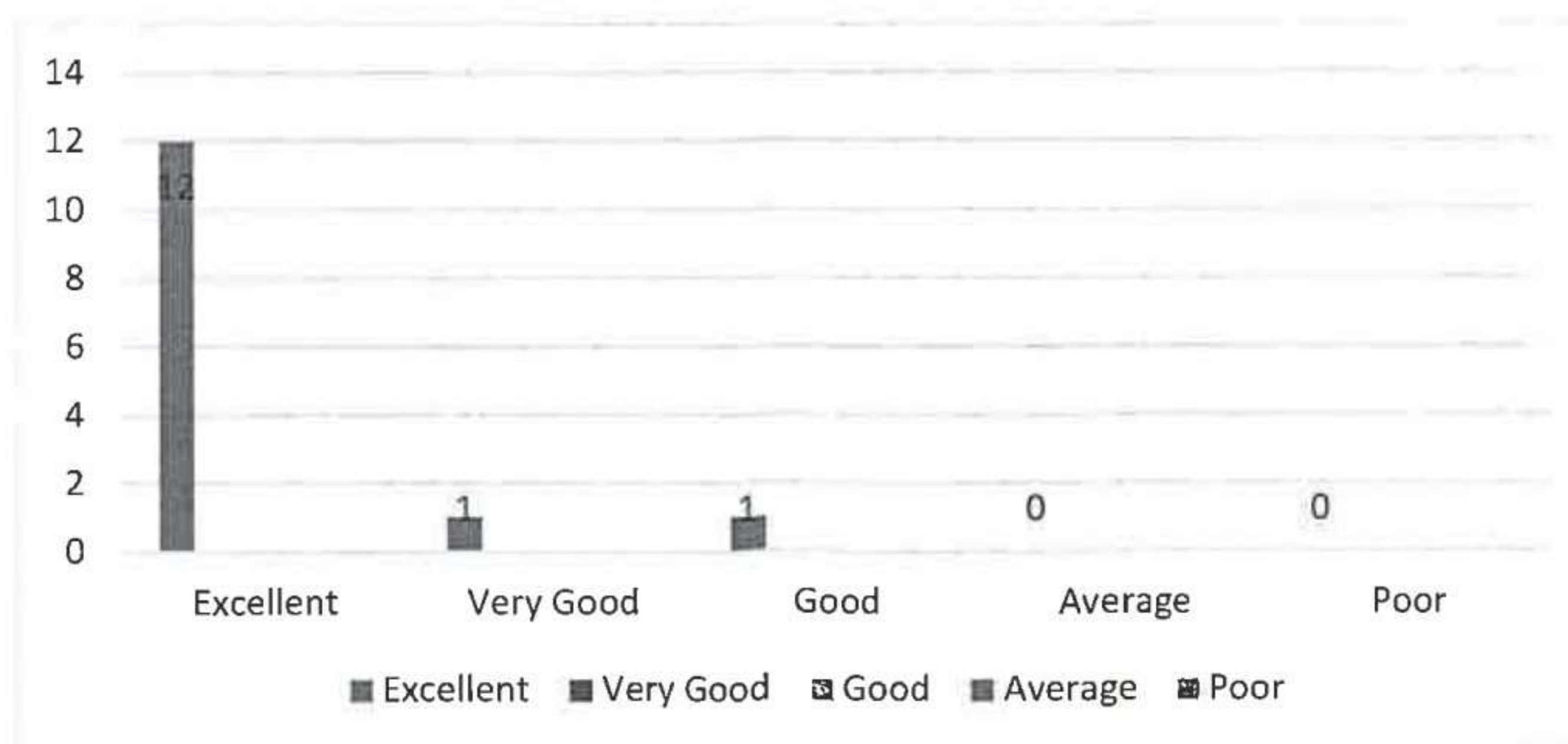

3. How do you rate the quality and relevance of the courses included in the curriculum?

Excellent	Very Good	Good	Average	Poor	Total
9	3	2	0	0	14

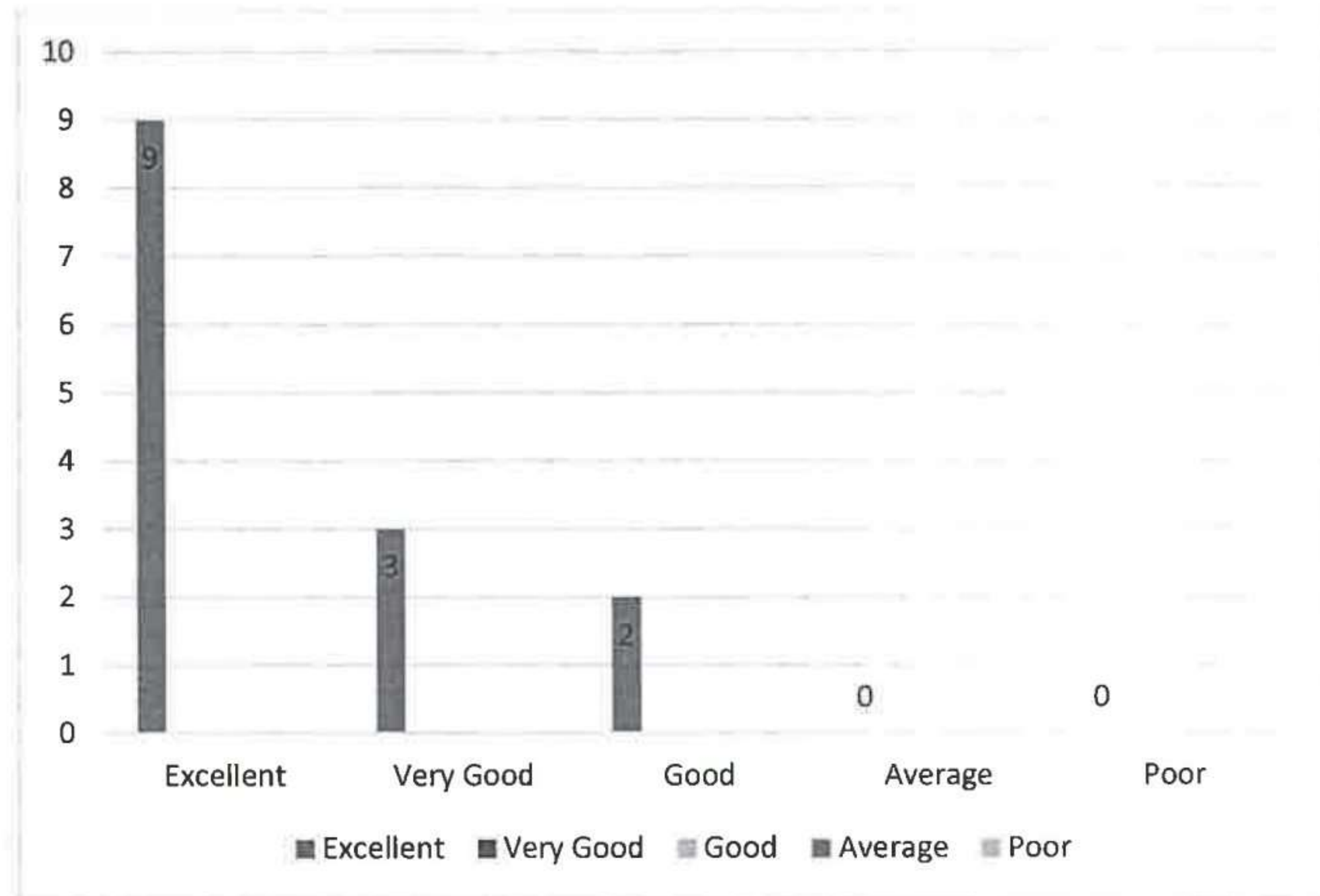

4. How do you rate the treatment of the students irrespective of their background (gender, caste, community, creed, etc.) in teaching and evaluation?

Excellent	Very Good	Good	Average	Poor	Total
11	2	1	0	0	14

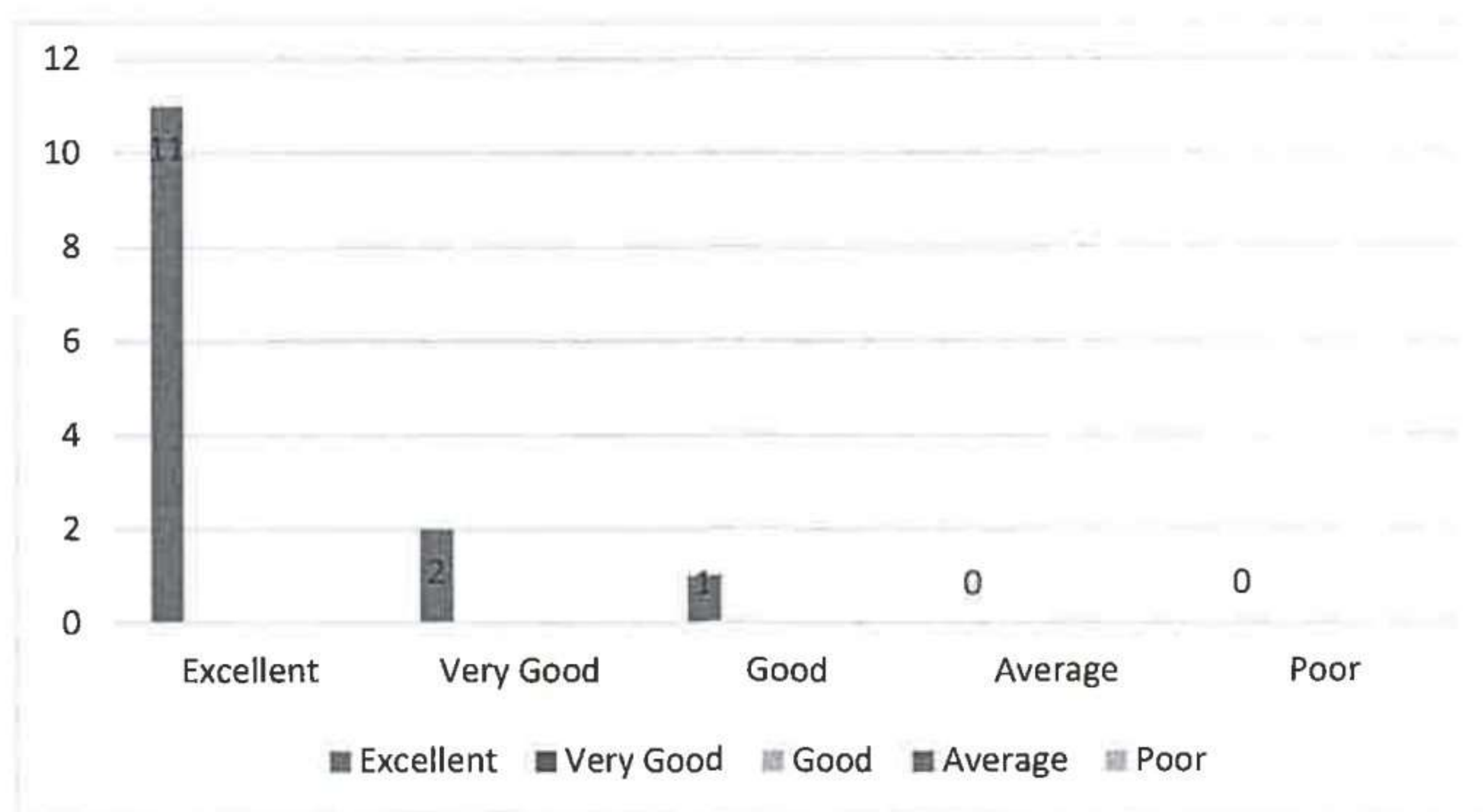

5. How do you rate the ambiance of the College for effective delivery of the academic process?

Excellent	Very Good	Good	Average	Poor	Total
11	1	2	0	0	14

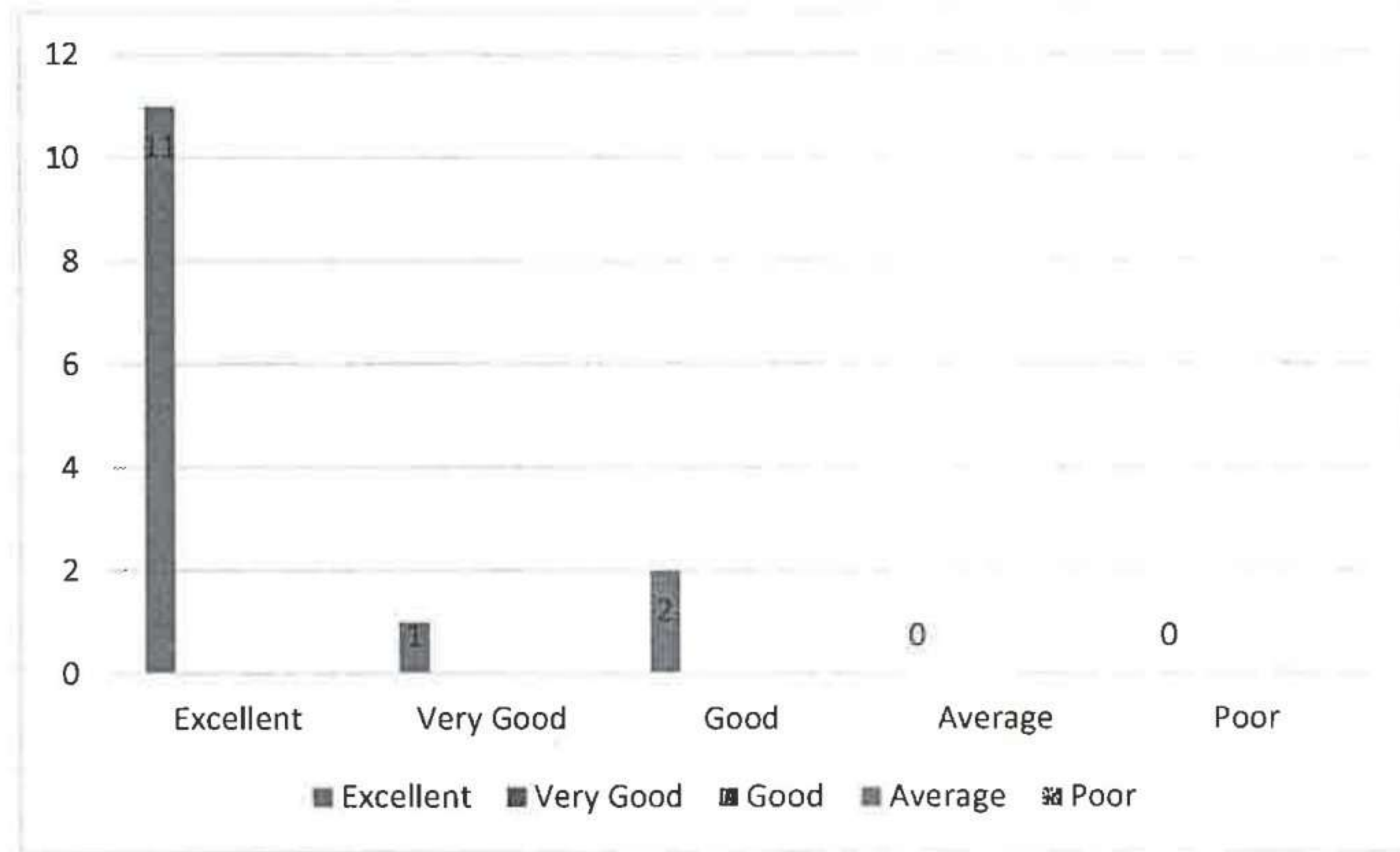

6. How do you rate the courses in terms of their relevance to the latest and/or the future technologies?

Excellent	Very Good	Good	Average	Poor	Total
8	5	1	0	0	14

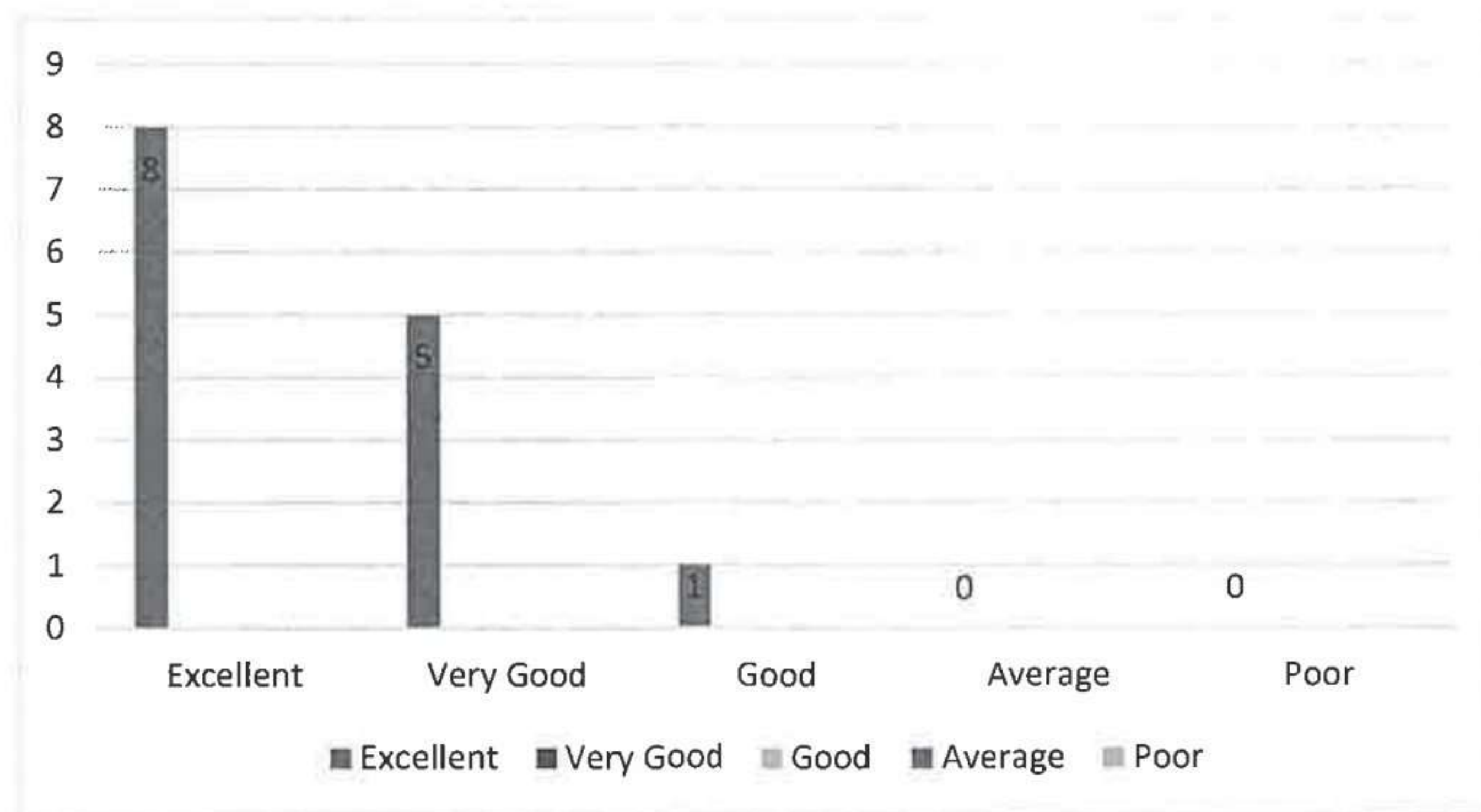

7. How do you rate the outcomes that your student has achieved from the courses?

Excellent	Very Good	Good	Average	Poor	Total
13	1	0	0	0	14



8. How do you rate the transparency of the evaluation system in the College?

Excellent	Very Good	Good	Average	Poor	Total
11	2	1	0	0	14

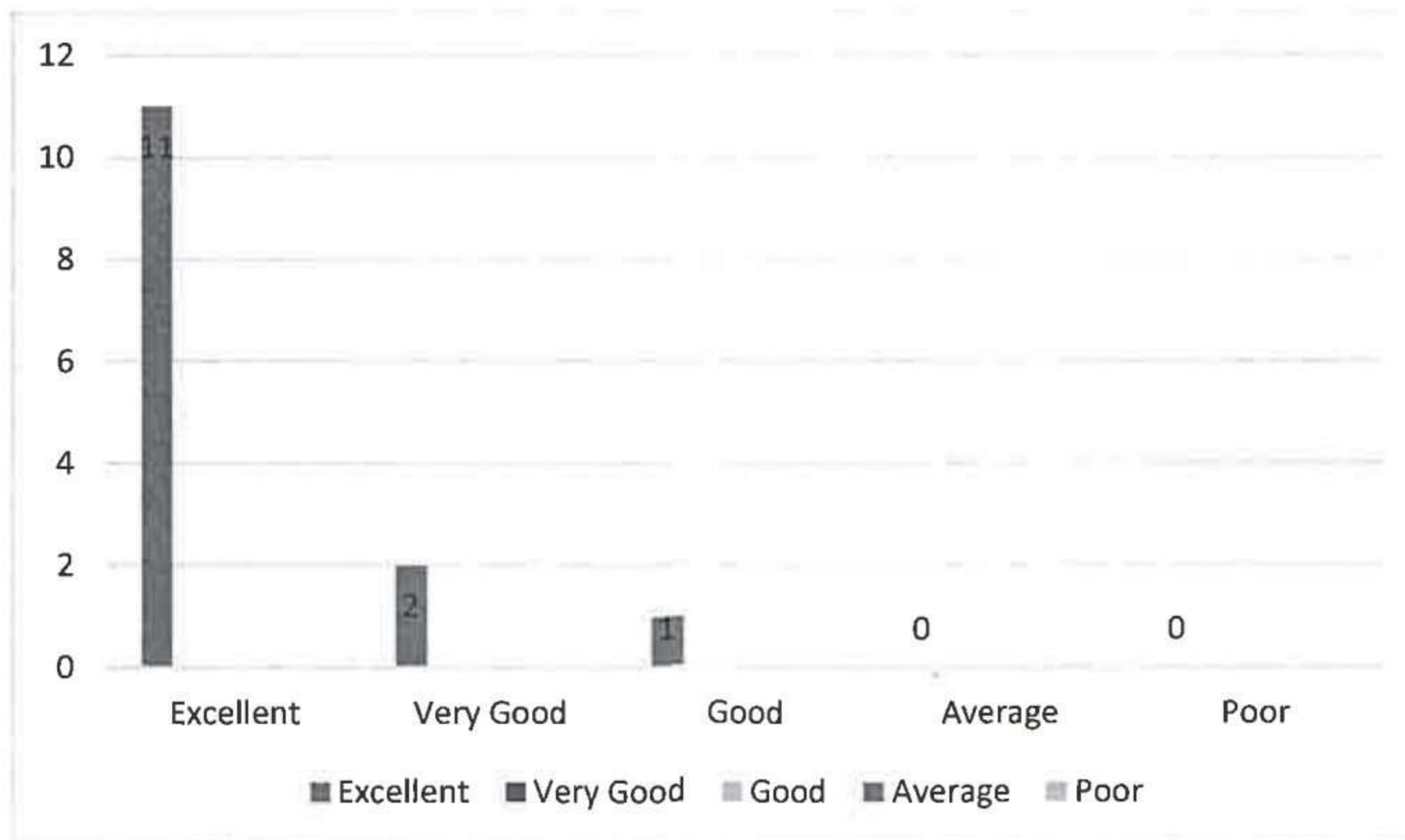

9. How do you rate the college activities that help your students in getting jobs on campus or off campus?

Excellent	Very Good	Good	Average	Poor	Total
9	3	2	0	0	14

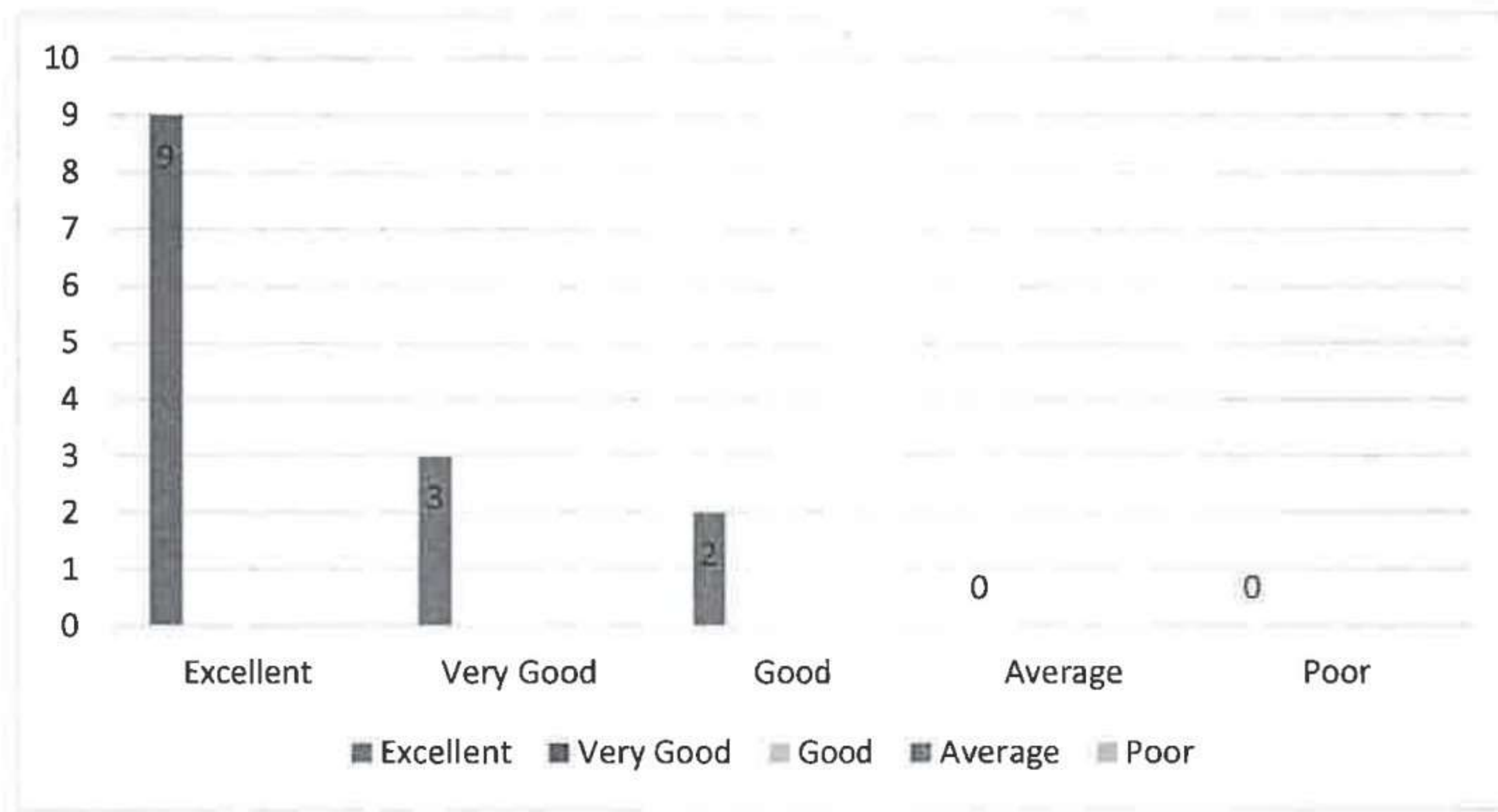

10. How do you rate the transformation of your students after the completion of course?

Excellent	Very Good	Good	Average	Poor	Total
10	3	1	0	0	14

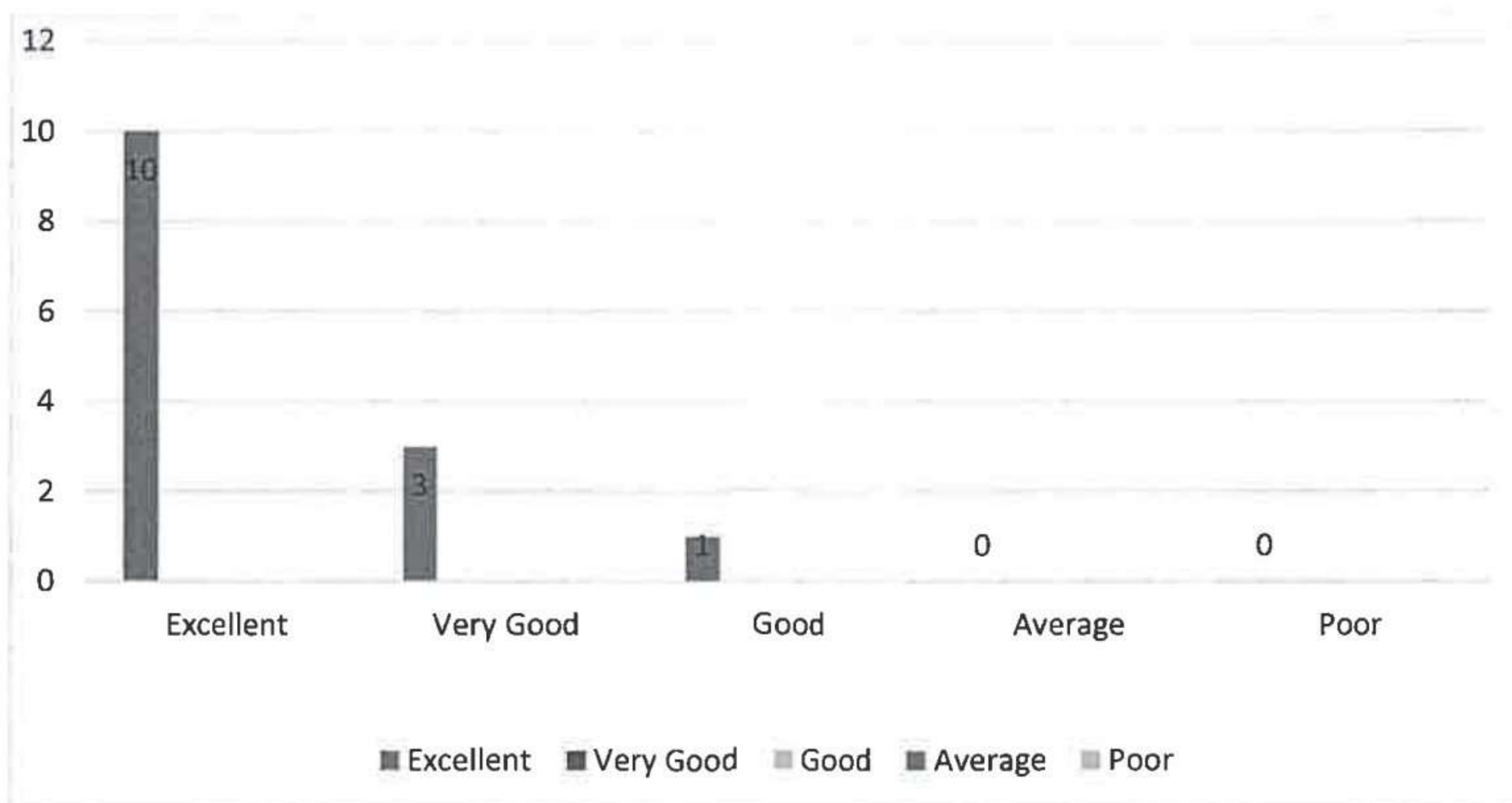



# RISE KRISHNA SAI PRAKASAM GROUP OF INSTITUTIONS::ONGOLE

(Approved by AICTE-NEW DELHI, Affiliated to JNTUK KAKINADA)  
(An ISO 9001:2015 certified Institute, NBA accredited for B.Tech. in ECE, EEE, CE and ME)  
NH-16, Valluru-523272, Ongole, Prakasam (District), A.P

## INTERNAL QUALITY ASSURANCE CELL (IQAC)

### DEPARTMENT OF MECHANICAL ENGINEERING

#### ANALYSIS OF FACULTY FEEDBACK ON CURRICULUM

Programme Name: B.Tech	Academic Year:2022-23
Department Name: Mechanical engineering	Semester: II

S.No	Question	Excellent	Very Good	Good	Average	Poor
1	How do you rate the programme offered in terms of the load of courses in different semesters?	60	30	0	0	0
2	How do you rate the availability of the text and reference books in the market?	75	15	0	0	0
3	How do you rate the quality and relevance of the courses included in the curriculum?	75	25	0	0	0
4	How do you rate the treatment of the students irrespective of their background (gender, caste, community, creed, etc.) in teaching and evaluation?	65	25	10	0	0
5	How do you rate the ambiance of the College for effective delivery of the academic process?	70	20	10	0	0
6	How do you rate the courses in terms of their relevance to the latest and/or the future technologies?	85	15	0	0	0
7	How do you rate the outcomes that your student has achieved from the courses?	70	20	10	0	0
8	. How do you rate the transparency of the evaluation system in the College?	70	15	15	0	0
9	How do you rate the college activities that help your students in getting jobs on campus or off campus?	70	30	0	0	0
10	How do you rate the transformation of your students after the completion of course	75	20	5	0	0

Suggestions:





**RISE KRISHNA SAI PRAKASAM GROUP OF INSTITUTIONS::ONGOLE**  
(APPROVED BY AICTE-NEW DELHI, AFFILIATED TO JNTUK KAKINADA)  
(An ISO 9001:2015 certified Institute, NBA accredited for B. Tech. in ECE, EEE, CE, ME and CSE)  
NH-16, Valluru-523272, Ongole, Prakasam (Dist), Andhra Pradesh, India

## DEPARTMENT OF MECHANICAL ENGINEERING

### FACULTY FEEDBACK ANALYSIS ACADEMIC YEAR 2022-2023 SEMESTER-II

1. How do you rate the programme offered in terms of the load of courses in different semesters?

Excellent	Very good	Good	Average	Poor
60	30	10	0	0

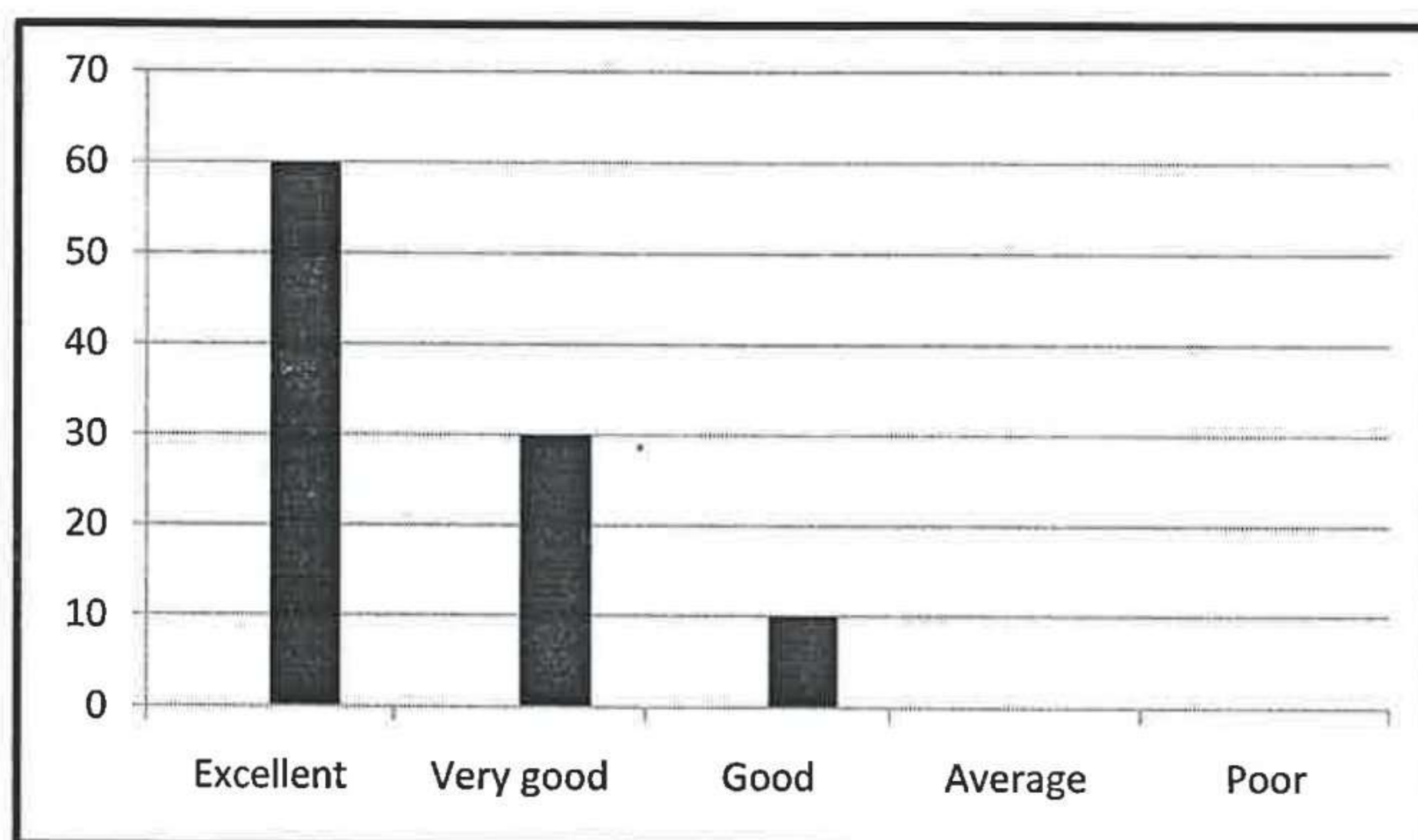

2. How do you rate the availability of the text and reference books in the market?

Excellent	Very good	Good	Average	Poor
75	15	10	0	0

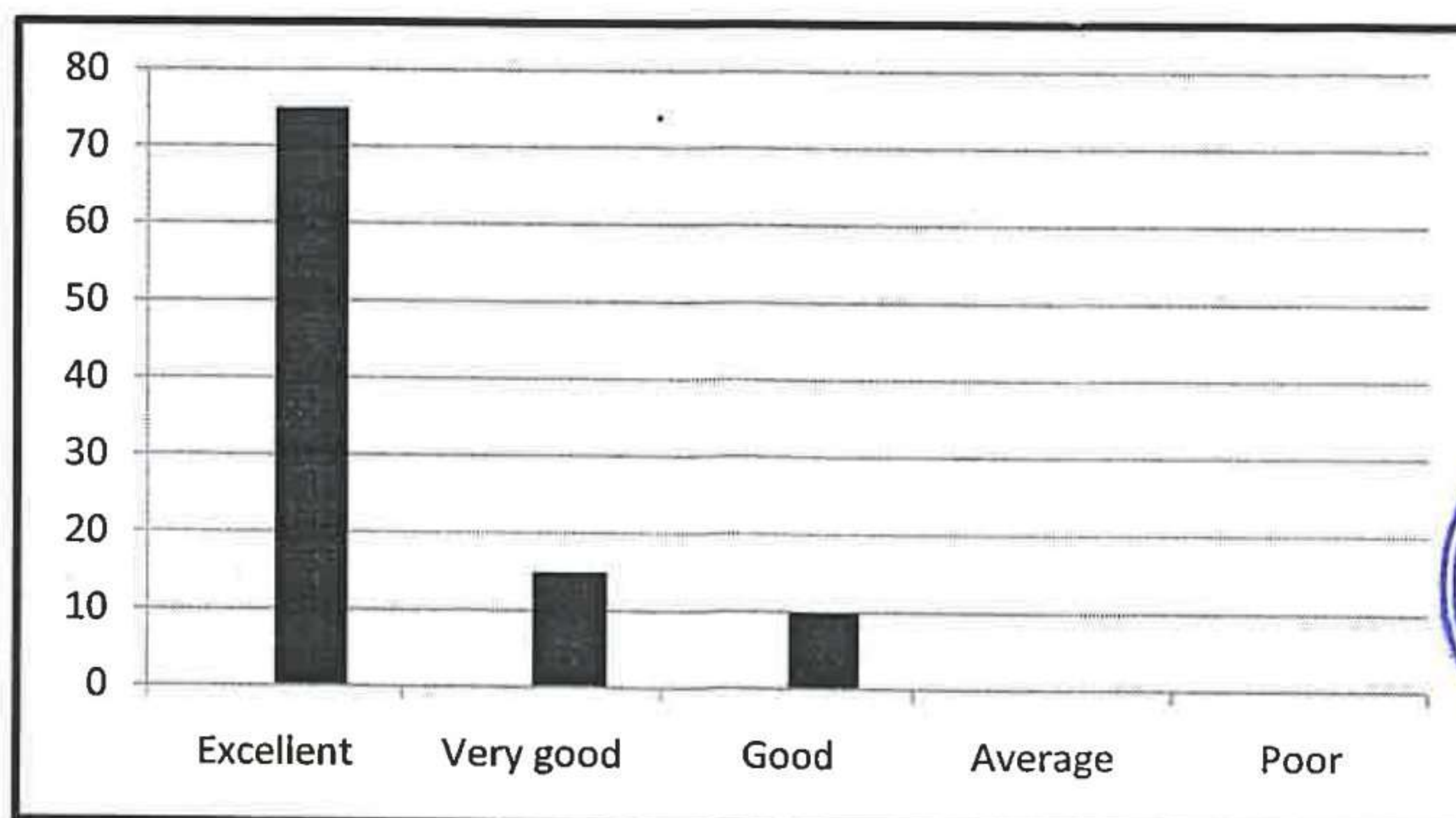



3 How do you rate the quality and relevance of the courses included in the curriculum?

Excellent	Very good	Good	Average	Poor
75	25	0	0	0

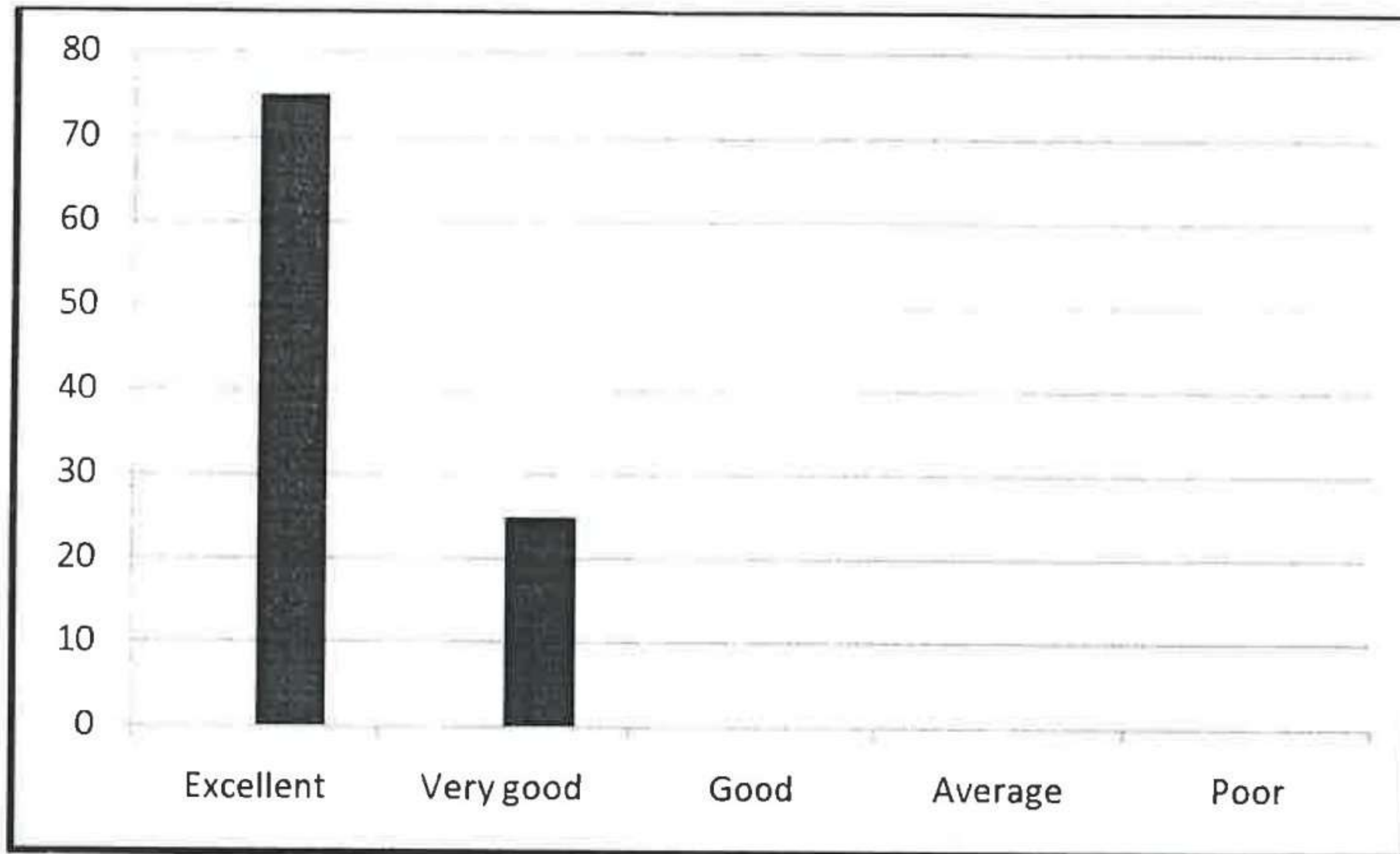

4 How do you rate the treatment of the students irrespective of their background (gender, caste, community, creed, etc ) in teaching and evaluation?

Excellent	Very good	Good	Average	Poor
65	25	10	0	0

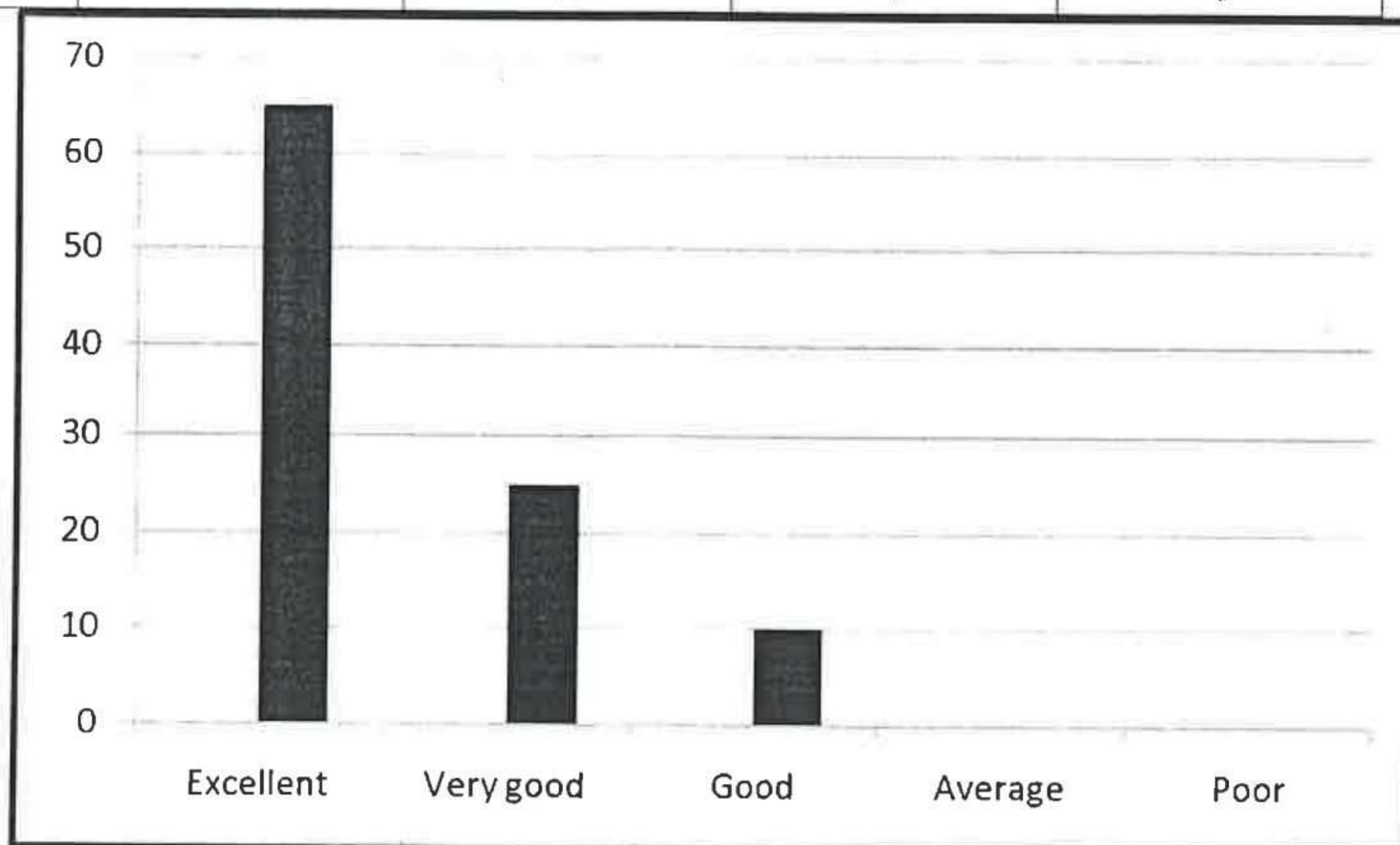

5. How do you rate the ambiance of the College for effective delivery of the academic process?

Excellent	Very good	Good	Average	Poor
70	20	10	0	0

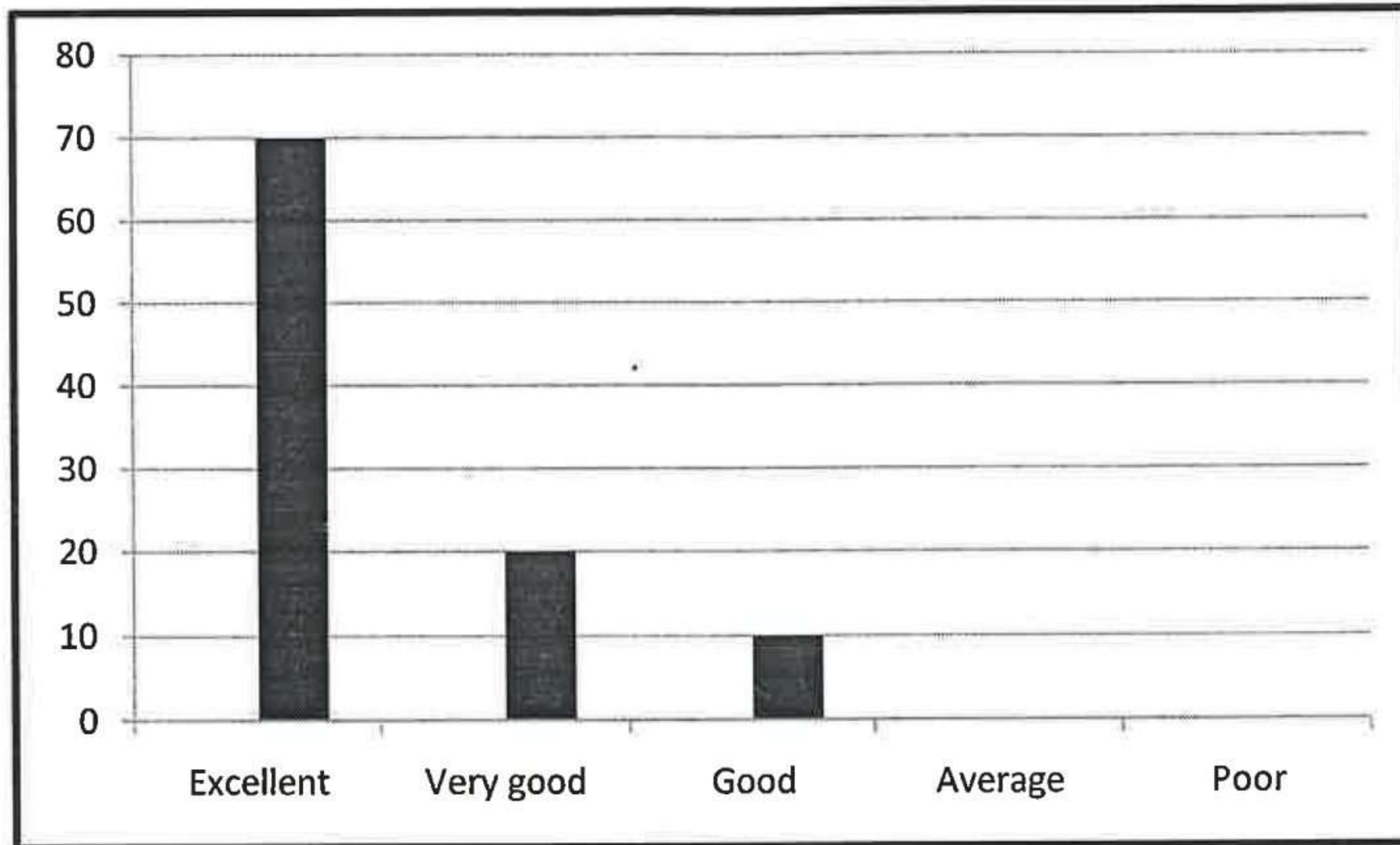

6. How do you rate the courses in terms of their relevance to the latest and/or the future technologies?

Excellent	Very good	Good	Average	Poor
85	15	0	0	0

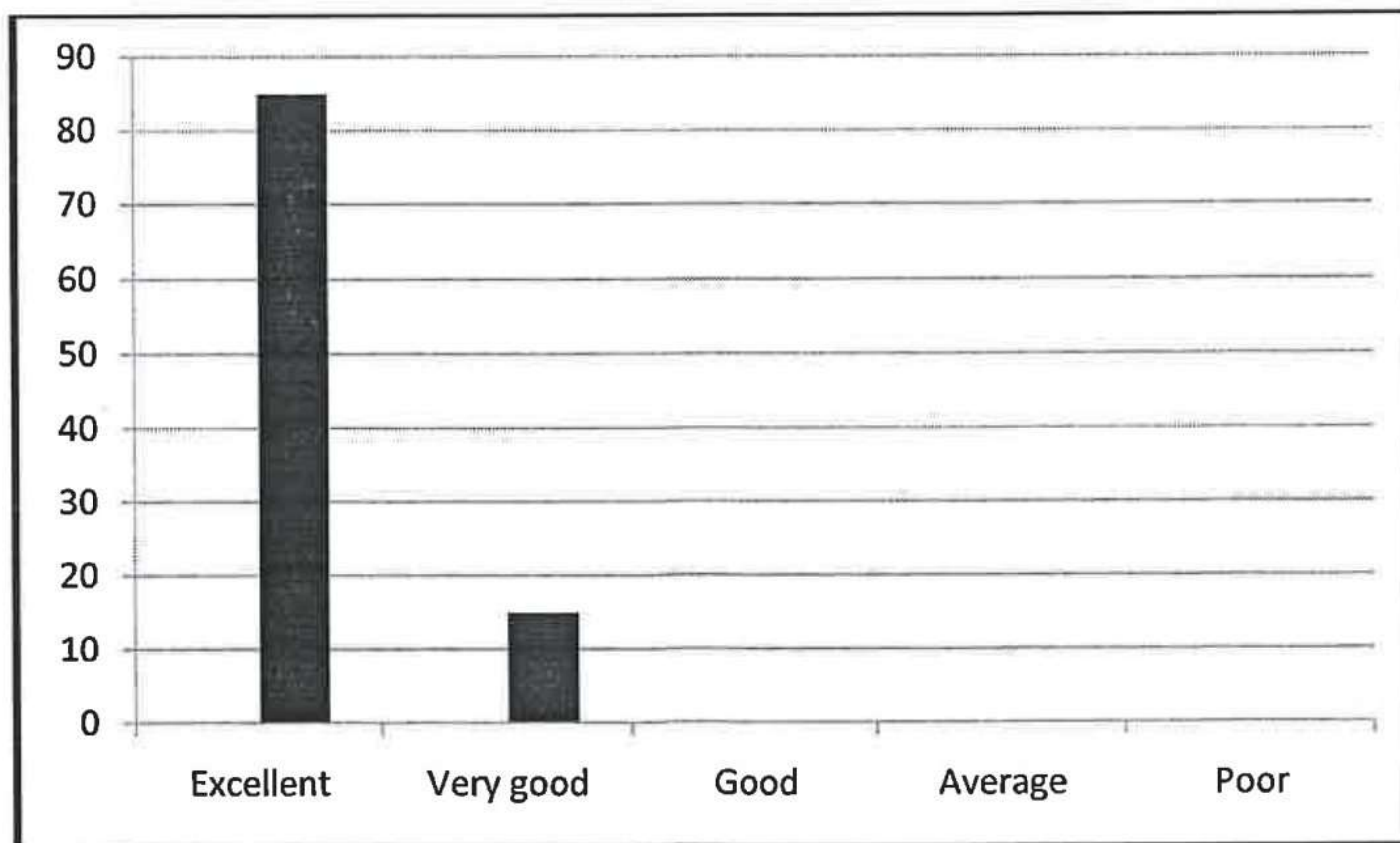

7. How do you rate the outcomes that your student has achieved from the courses?

Excellent	Very good	Good	Average	Poor
70	20	10	0	0

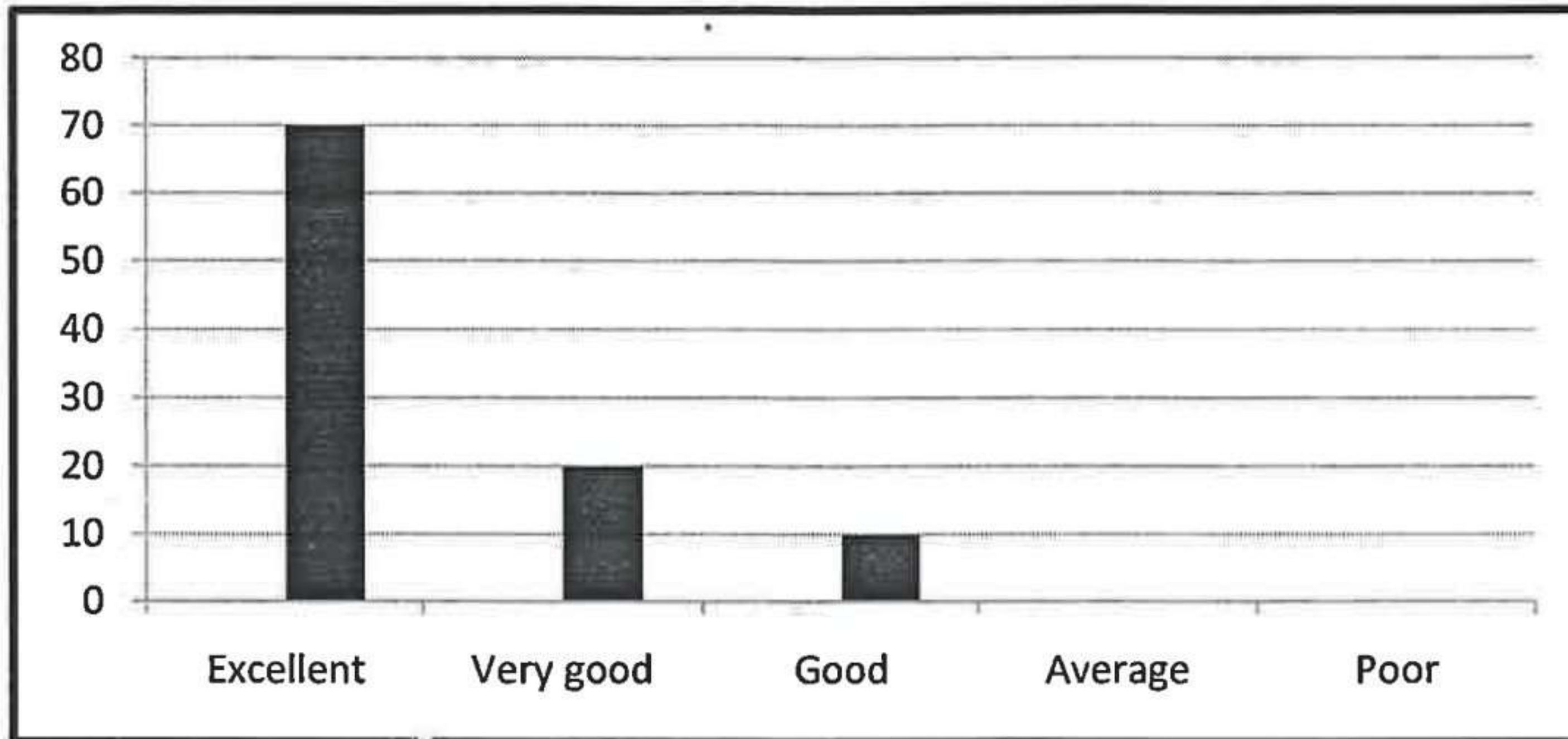

8. How do you rate the transparency of the evaluation system in the College?

Excellent	Very good	Good	Average	Poor
70	15	15	0	0

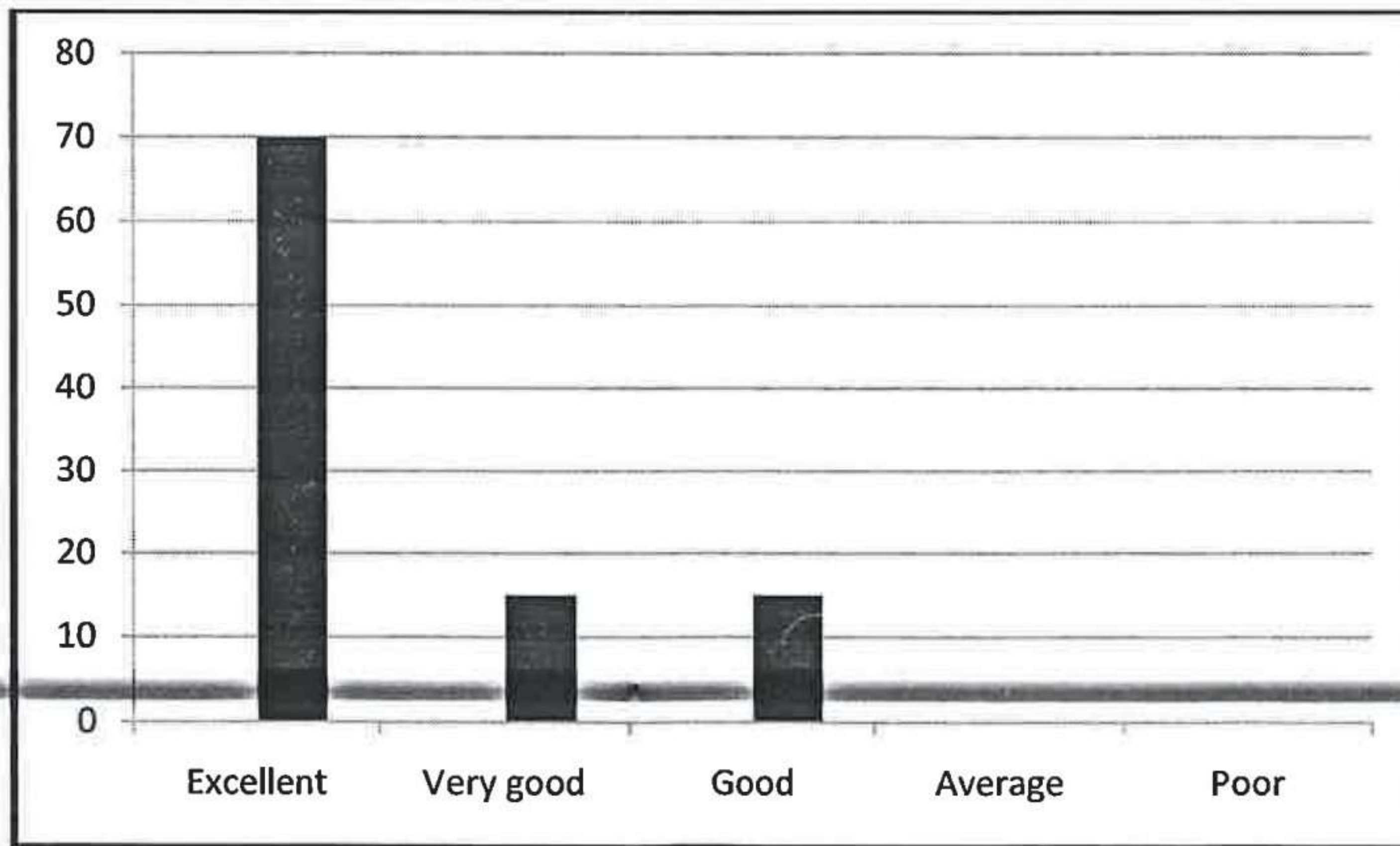

9. How do you rate the college activities that help your students in getting jobs on campus or off campus?

Excellent	Very good	Good	Average	Poor
70	30	0	0	0

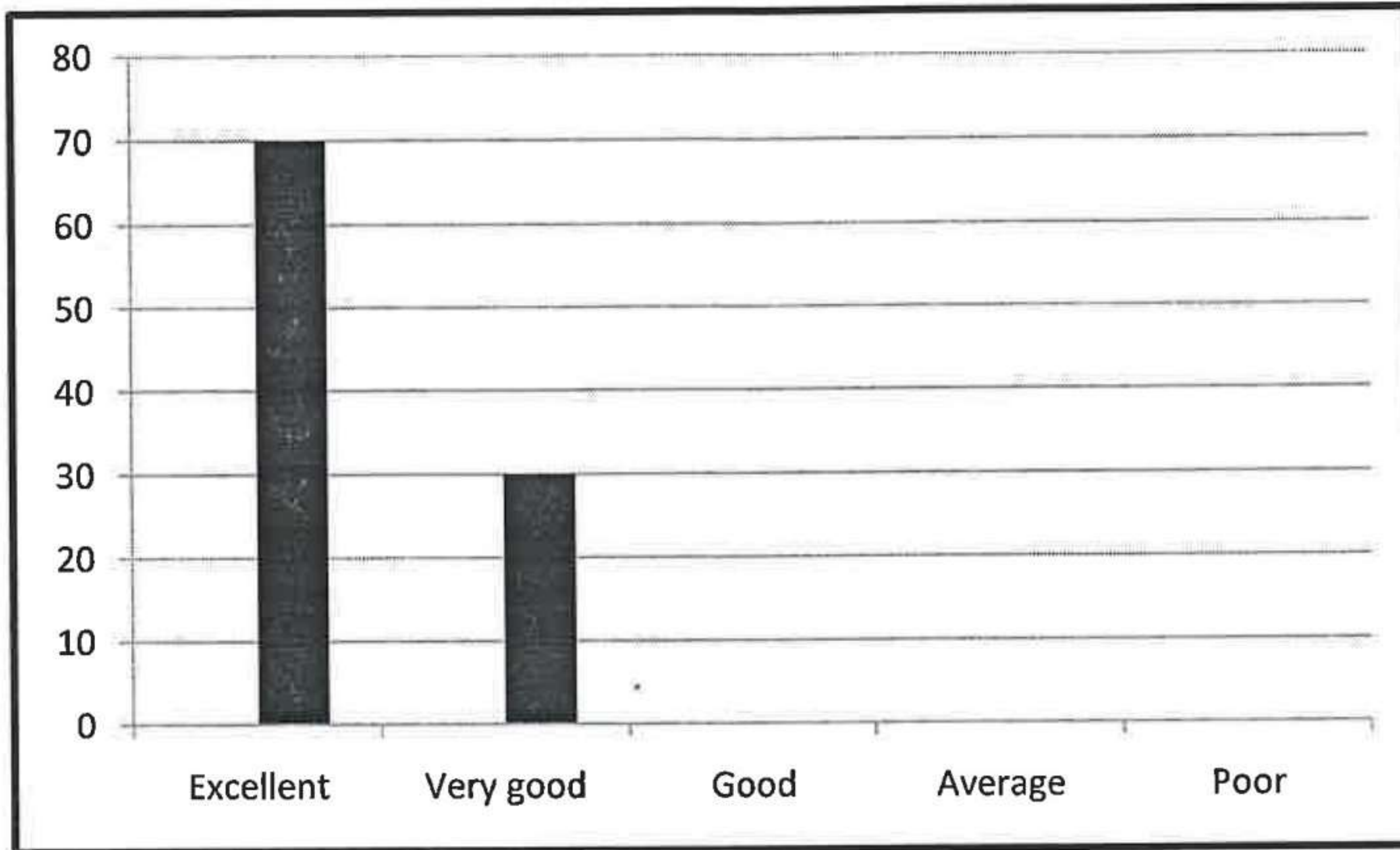

10. How do you rate the transformation of your students after the completion of course?

Excellent	Very good	Good	Average	Poor
75	20	5	0	0

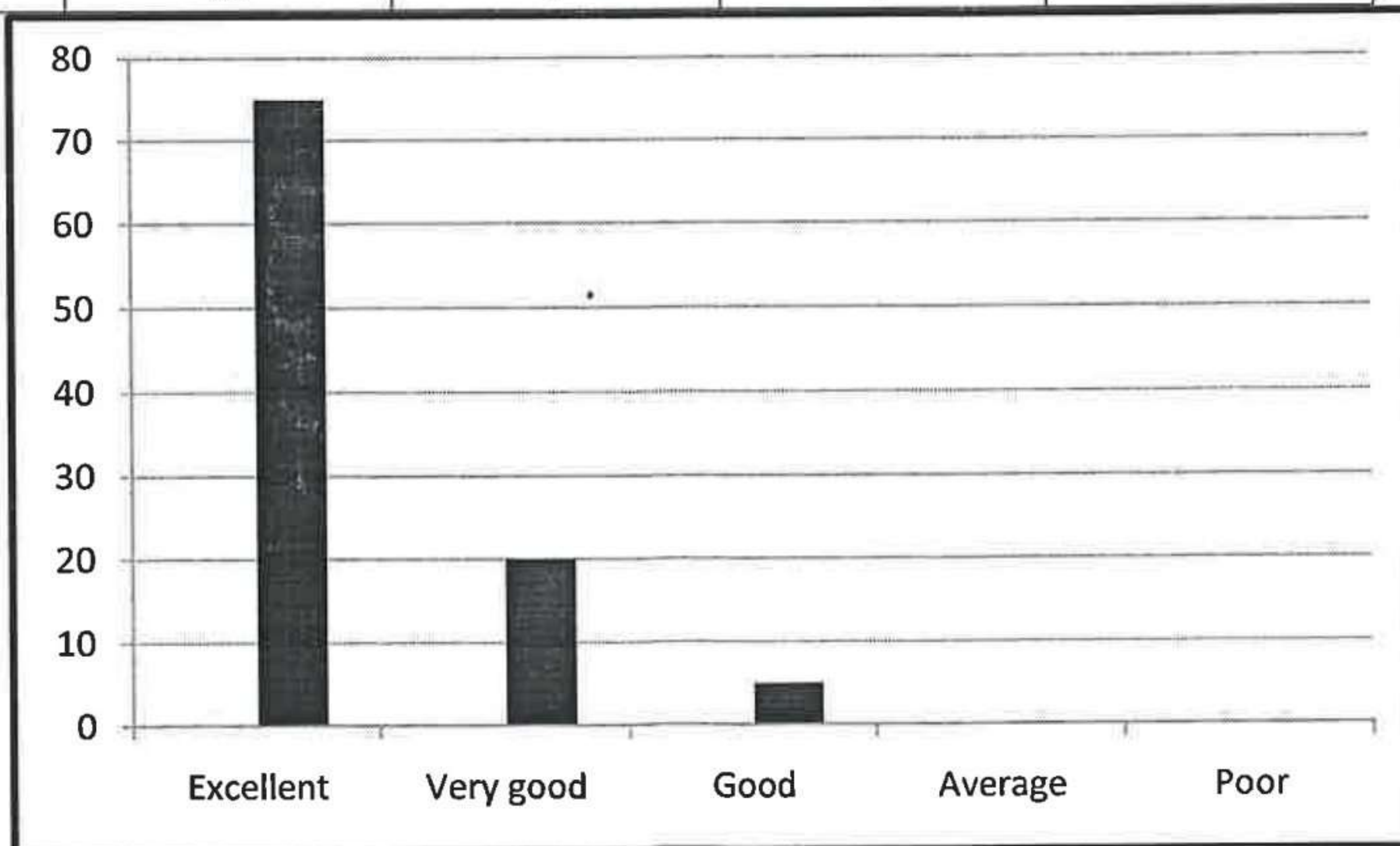

HOD

RISE KRISHNA SAI PRAKASAM GROUP OF INSTITUTIONS::ONGOLE

(Approved by AICTE-NEW DELHI, Affiliated to JNTUK KAKINADA)

NH-16, Valluru-523272, Ongole, Prakasam (District), A.P

INTERNAL QUALITY ASSURANCE CELL (IQAC)



ANALYSIS OF FACULTY FEEDBACK ON CURRICULUM

Programme Name	Department Name	Academic Year	Semester
B.Tech	Electronics & Communication Engineering	2022-23	II

S. No	Question	Excellent	Very Good	Good	Average	Poor
1	How do you rate the programme offered in terms of the load of courses in different semesters?	15	4	1	0	0
2	How do you rate the availability of the text and reference books in the market?	17	3	0	0	0
3	How do you rate the quality and relevance of the courses included in the curriculum?	15	5	0	0	0
4	How do you rate the treatment of the students irrespective of their background (gender, caste, community, creed, etc.) in teaching and evaluation?	20	0	0	0	0
5	How do you rate the ambience of the College for effective delivery of the academic process?	15	4	1	0	0
6	How do you rate the courses in terms of their relevance to the latest and/or the future technologies?	18	2	0	0	0
7	How do you rate the outcomes that your student has achieved from the courses?	17	2	1	0	0
8	How do you rate the transparency of the evaluation system in the College?	20	0	0	0	0
9	How do you rate the college activities that help your students in getting jobs on campus or off campus?	18	2	0	0	0
1	How do you rate the transformation of your students after the completion of course?	15	5	0	0	0

Suggestions by Faculty:





# RISE KRISHNA SAI PRAKASAM GROUP OF INSTITUTIONS::ONGOLE

(Approved by AICTE-NEW DELHI, Affiliated to JNTUK KAKINADA)  
 (An ISO 9001:2015 certified Institute, NBA accredited for B.Tech. in CE, EEE, ME and ECE)  
 NH-16, Valluru-523272, Ongole, Prakasam (District), A.P

## INTERNAL QUALITY ASSURANCE CELL (IQAC)

### ANALYSIS OF FACULTY FEEDBACK ON CURRICULUM

Programme Name	Department Name	Academic Year	Semester
B.Tech	Electronics & Communication Engineering	2022-23	II

1. How do you rate the programme offered in terms of the load of courses in different semesters?

Excellent	Very Good	Good	Average	Poor
15	4	1	0	0

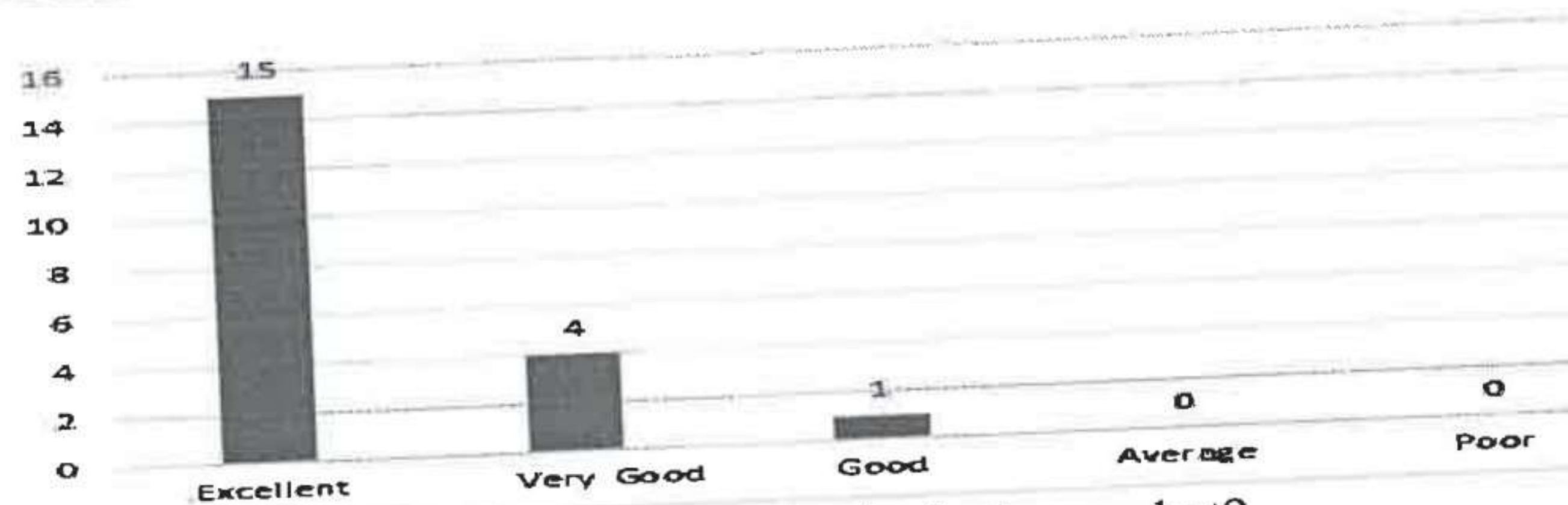

2. How do you rate the availability of the text and reference books in the market?

Excellent	Very Good	Good	Average	Poor
17	3	0	0	0

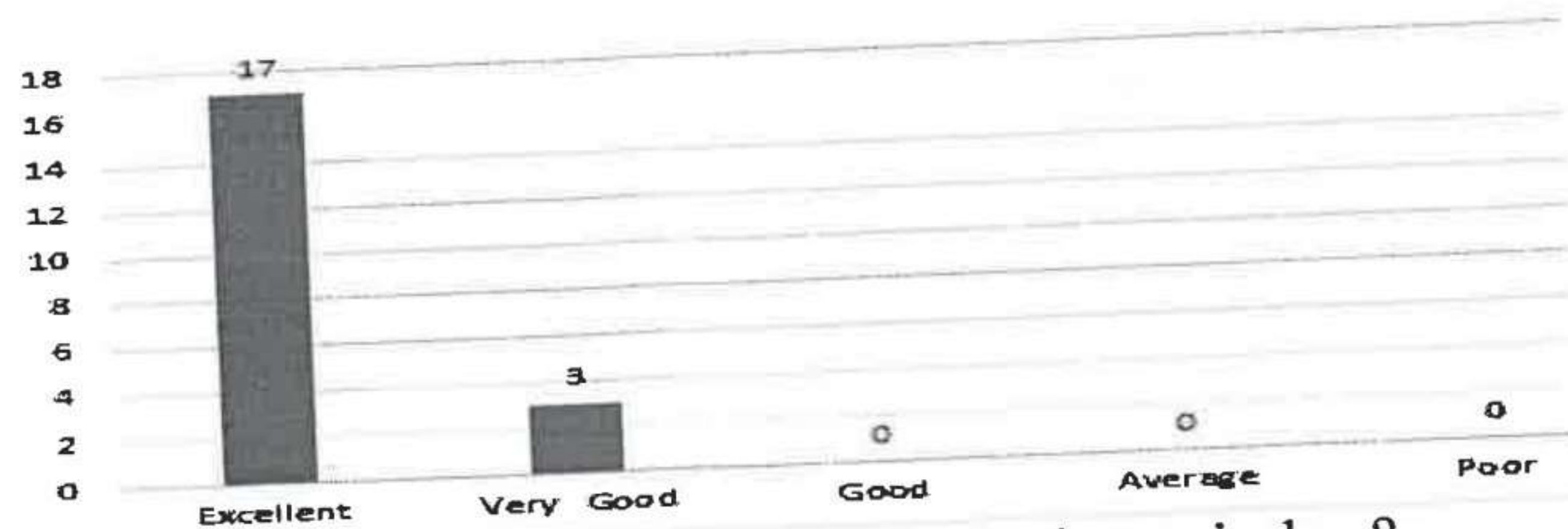

3. How do you rate the quality and relevance of the courses included in the curriculum?

Excellent	Very Good	Good	Average	Poor
15	5	0	0	0

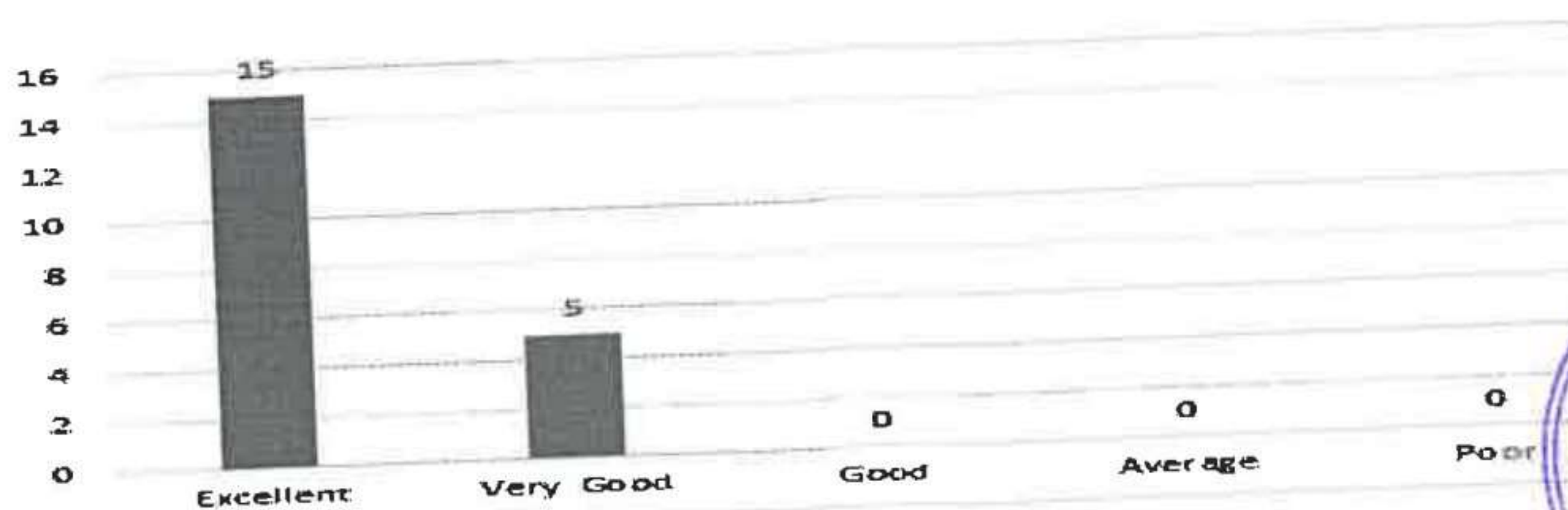

4. How do you rate the treatment of the students irrespective of their background (gender, caste, community, creed, etc.) in teaching and evaluation?

Excellent	Very Good	Good	Average	Poor
20	0	0	0	0

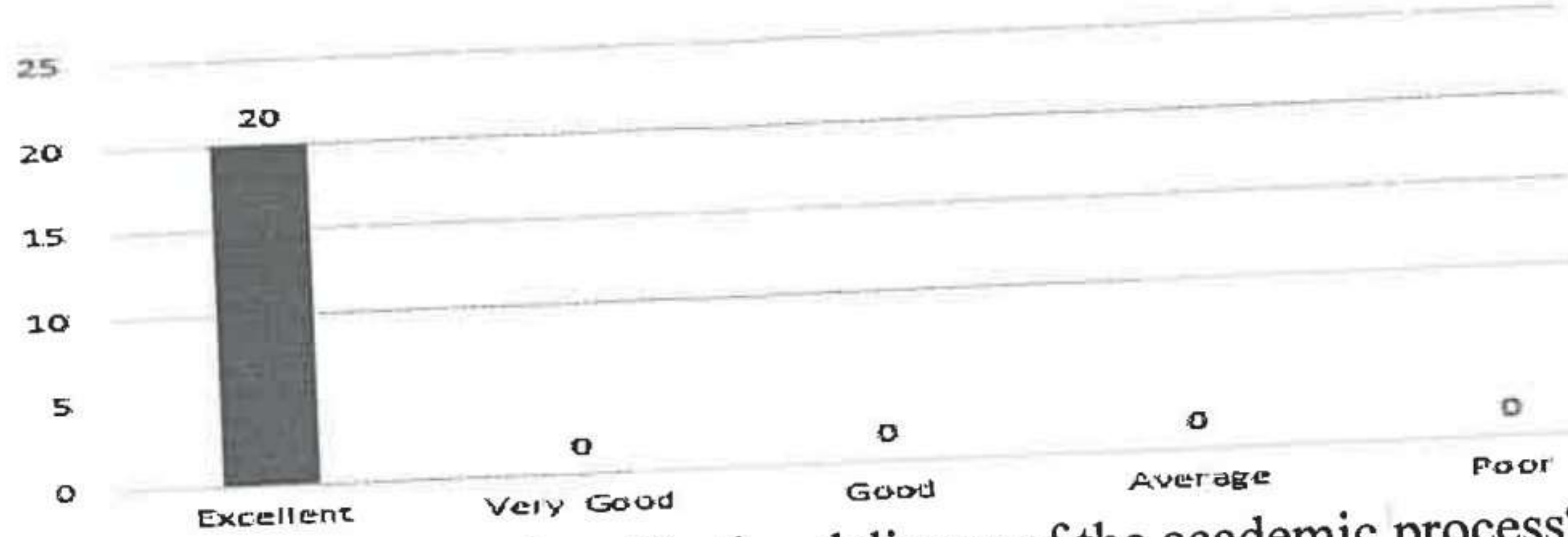

5. How do you rate the ambiance of the College for effective delivery of the academic process?

Excellent	Very Good	Good	Average	Poor
15	4	1	0	0

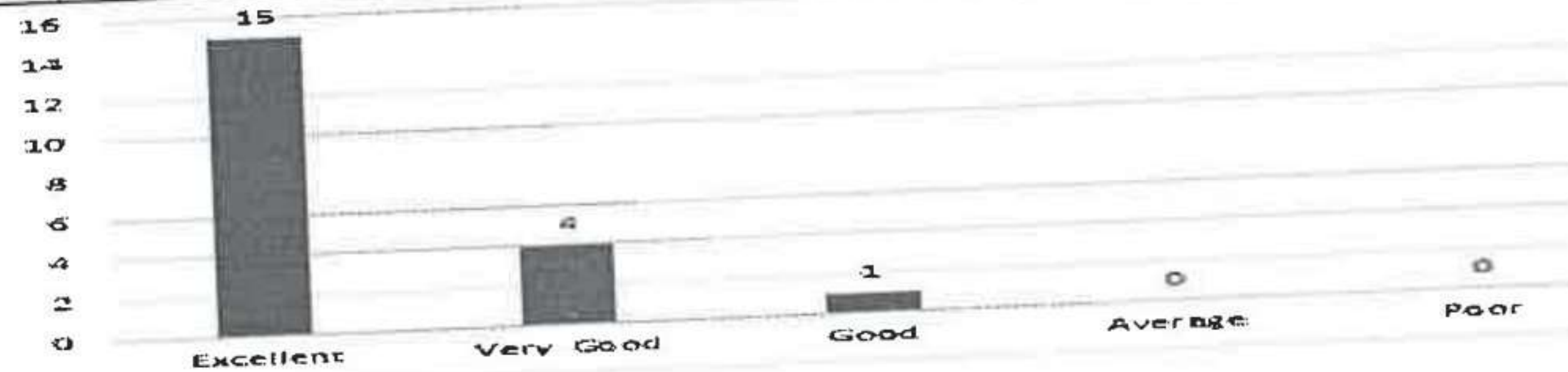

6. How do you rate the courses in terms of their relevance to the latest and/or the future technologies?

Excellent	Very Good	Good	Average	Poor
18	2	0	0	0

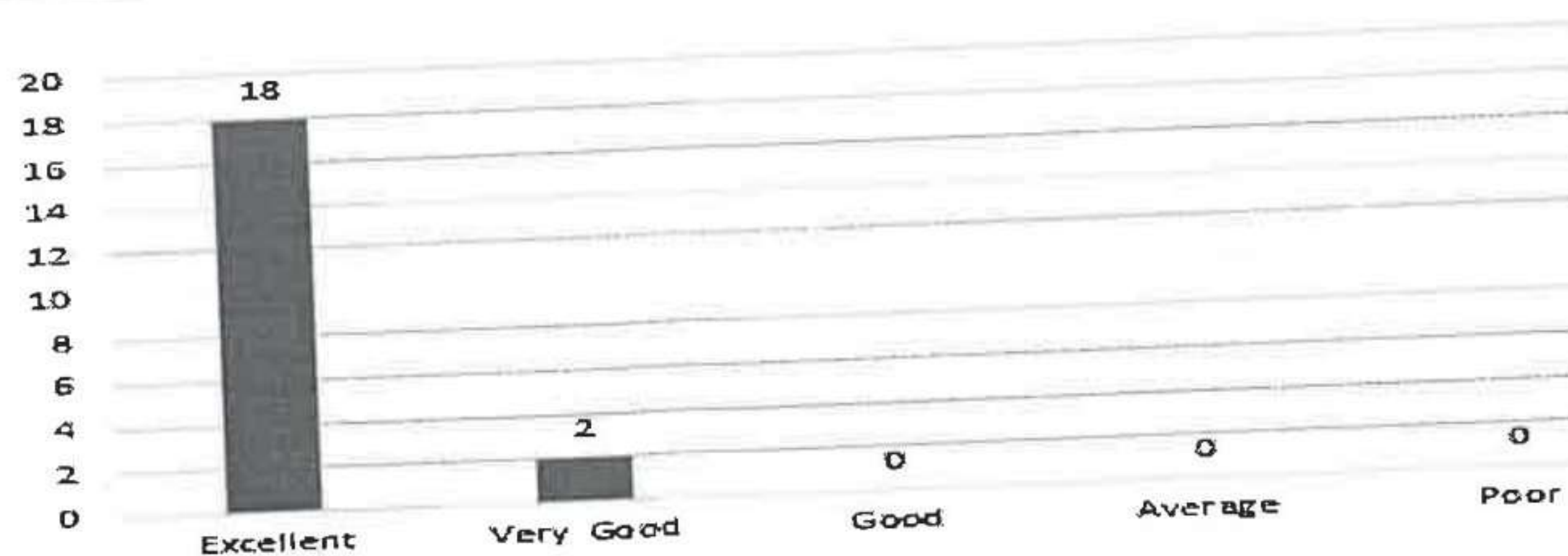

7. How do you rate the outcomes that your student has achieved from the courses?

Excellent	Very Good	Good	Average	Poor
17	2	1	0	0

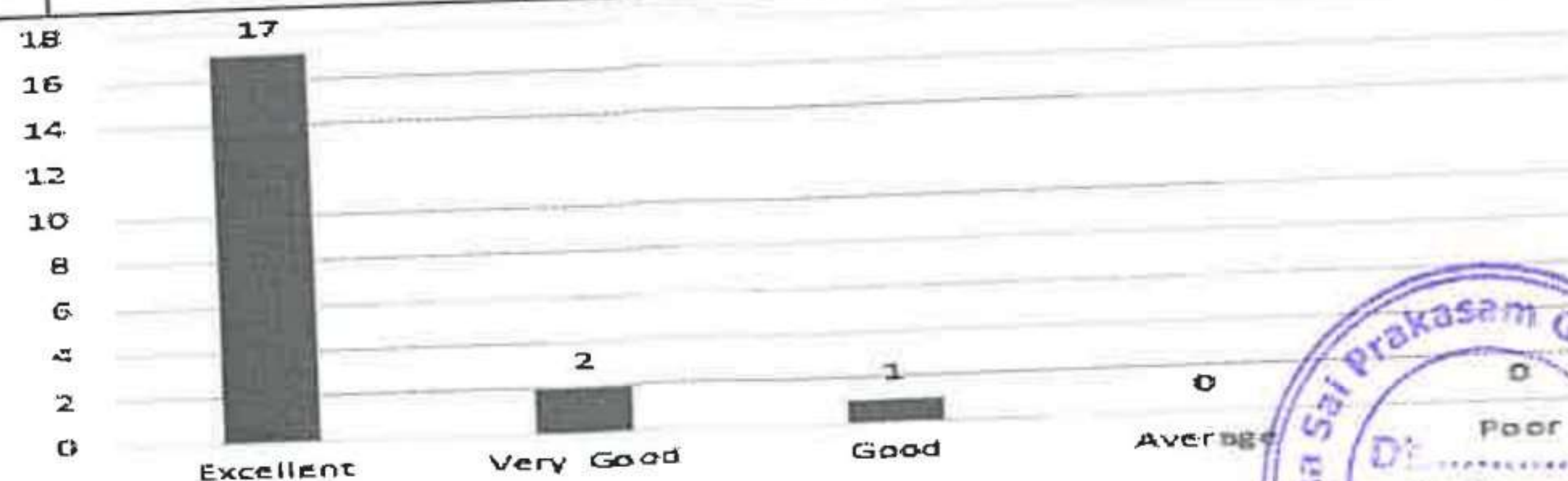

8. How do you rate the transparency of the evaluation system in the College?

Excellent	Very Good	Good	Average	Poor
20	0	0	0	0

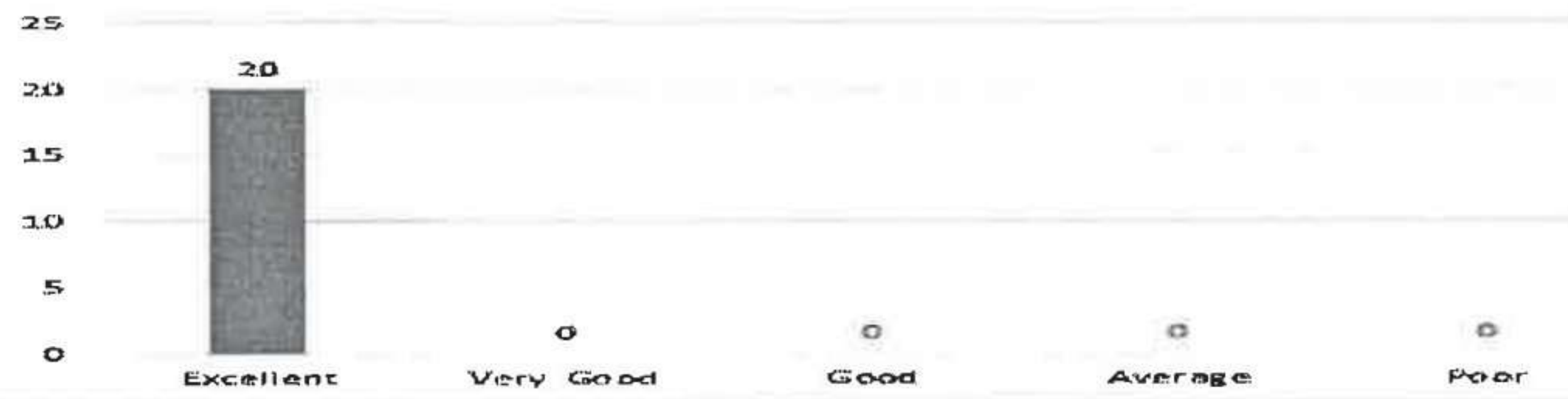

9. How do you rate the college activities that help your students in getting jobs on campus or off campus?

Excellent	Very Good	Good	Average	Poor
18	2	0	0	0

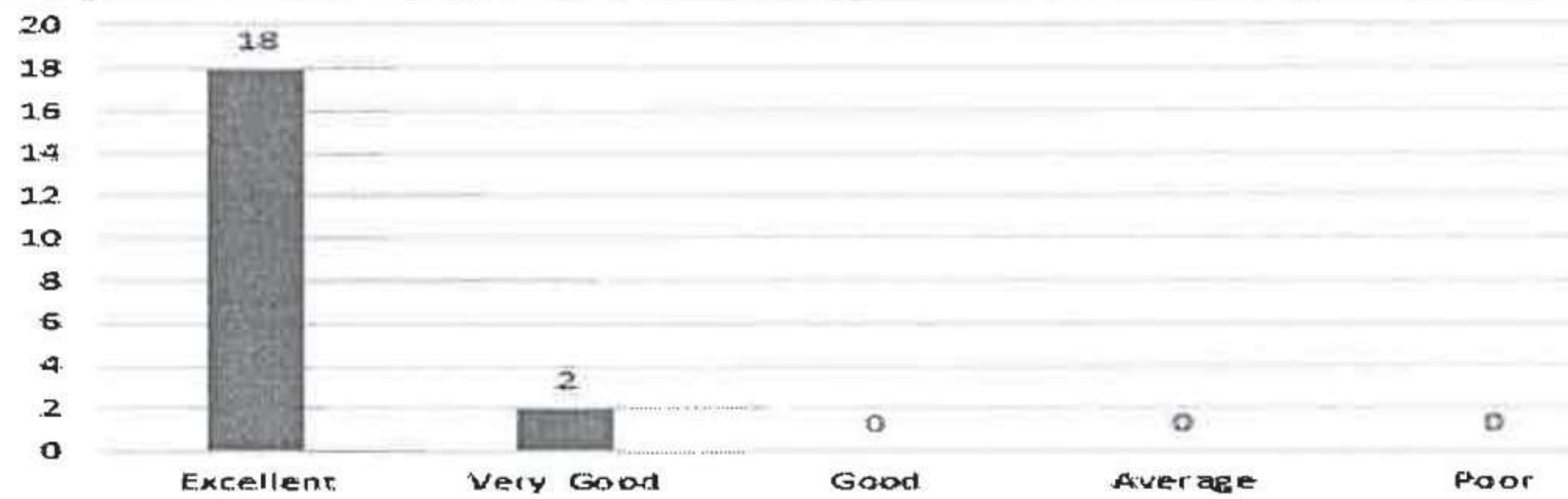

10. How do you rate the transformation of your students after the completion of course?

Excellent	Very Good	Good	Average	Poor
15	5	0	0	0

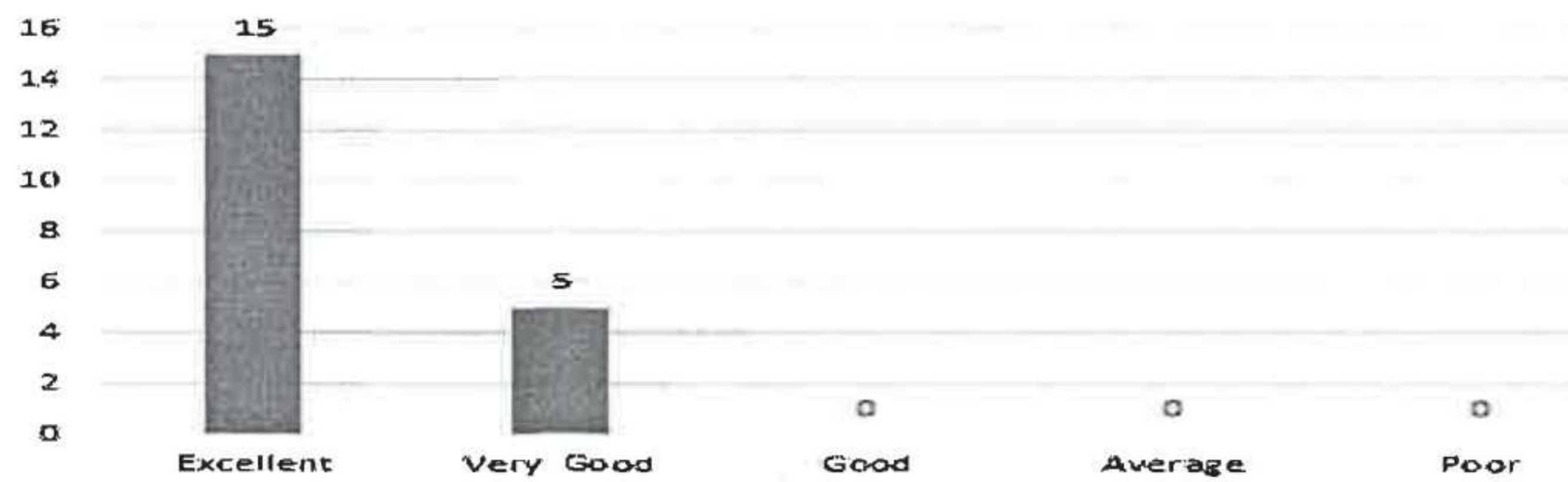

*[Handwritten Signature]*  
 Head of the Department  
 Electronics and Communication Engineering  
 RISE Krishna Sai Prakasam Group  
 of Institutions, VALLURU- 523 272





# RISE KRISHNA SAI PRAKASAM GROUP OF INSTITUTIONS::ONGOLE

(Approved by AICTE-NEW DELHI, Affiliated to JNTUK KAKINADA)  
(An ISO 9001:2015 certified Institute, NBA accredited for B.Tech. in ECE, EEE, CE, ME and CSE)  
NH-16, Valluru-523272, Ongole, Prakasam District, A.P

## INTERNAL QUALITY ASSURANCE CELL (IQAC) ANALYSIS OF FACULTY FEEDBACK ON CURRICULUM

Programme Name	Department Name	Academic Year	Semester
B. Tech	Computer Science & Engineering	2022-23	II

S.No	Question	Excellent	Very Good	Good	Average	Poor
1	How do you rate the programme offered in terms of the load of courses in different semesters?	29	7	2	0	0
2	How do you rate the availability of the text and reference books in the market?	25	9	4	0	0
3	How do you rate the quality and relevance of the courses included in the curriculum?	23	10	5	0	0
4	How do you rate the treatment of the students irrespective of their background (gender, caste, community, creed, etc.) in teaching and evaluation?	29	6	3	0	0
5	How do you rate the ambiance of the College for effective delivery of the academic process?	25	7	6	0	0
6	How do you rate the courses in terms of their relevance to the latest and/or the future technologies?	25	8	5	0	0
7	How do you rate the outcomes that your student has achieved from the courses?	24	9	5	0	0
8	How do you rate the transparency of the evaluation system in the College?	26	9	3	0	0
9	How do you rate the college activities that help your students in getting jobs on campus or off campus?	27	8	3	0	0
10	How do you rate the transformation of your students after the completion of course?	28	8	2	0	0

HEAD OF THE DEPARTMENT  
HOD  
Dept. of Computer Science & Engineering  
RISE Krishna Sai Prakasam Group of Institutions  
Valluru (V), Ongole.





# RISE KRISHNA SAI PRAKASAM GROUP OF INSTITUTIONS::ONGOLE

(Approved by AICTE-NEW DELHI. Affiliated to JNTUK KAKINADA)  
 (An ISO 9001:2015 certified Institute. NBA accredited for B.Tech. in ECE, EEE, CE, ME and CSE)  
 NH-16, Vallur-523272, Ongole, Prakasam District, A.P

## FACULTY FEEDBACK ANALYSIS

### DEPARTMENT OF COMPUTER SCIENCE AND ENGINEERING

### ACADEMIC YEAR 2022-23 SEMESTER II

1. How do you rate the programme offered in terms of the load of courses in different semesters?

Excellent	Very Good	Good	Average	Poor
29	7	2	0	0

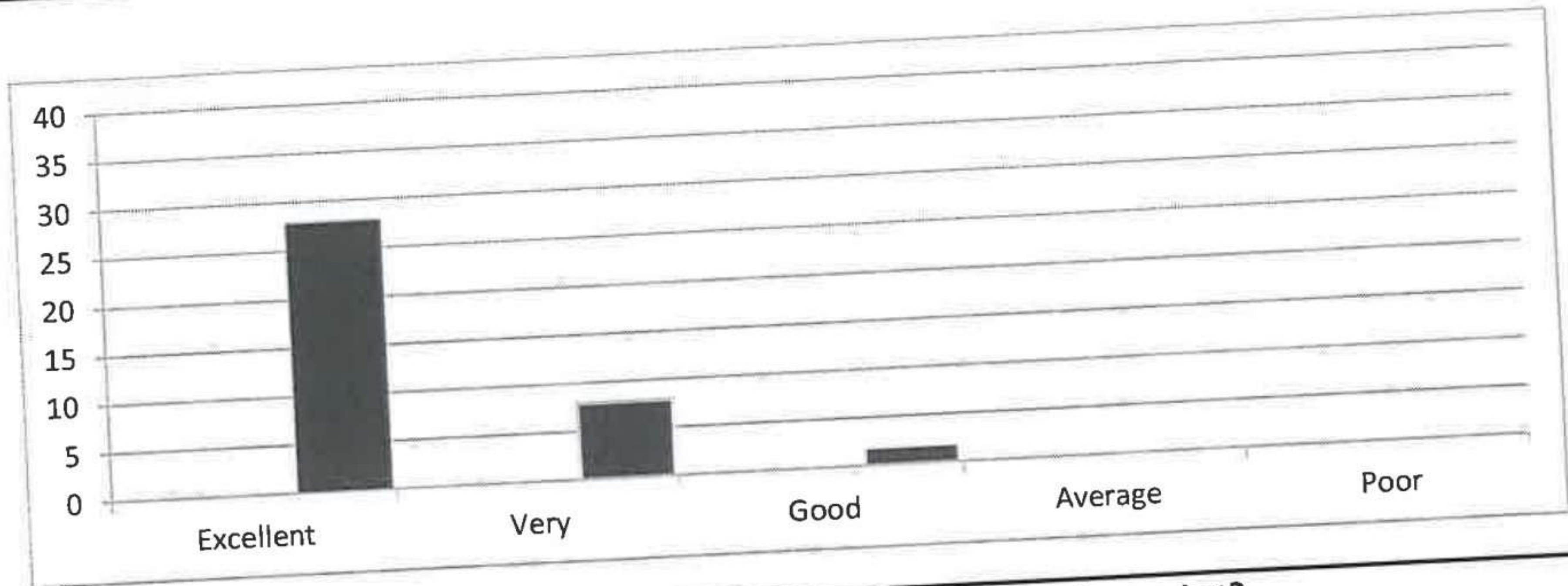

2. How do you rate the availability of the text and reference books in the market?

Excellent	Very Good	Good	Average	Poor
25	9	4	0	0

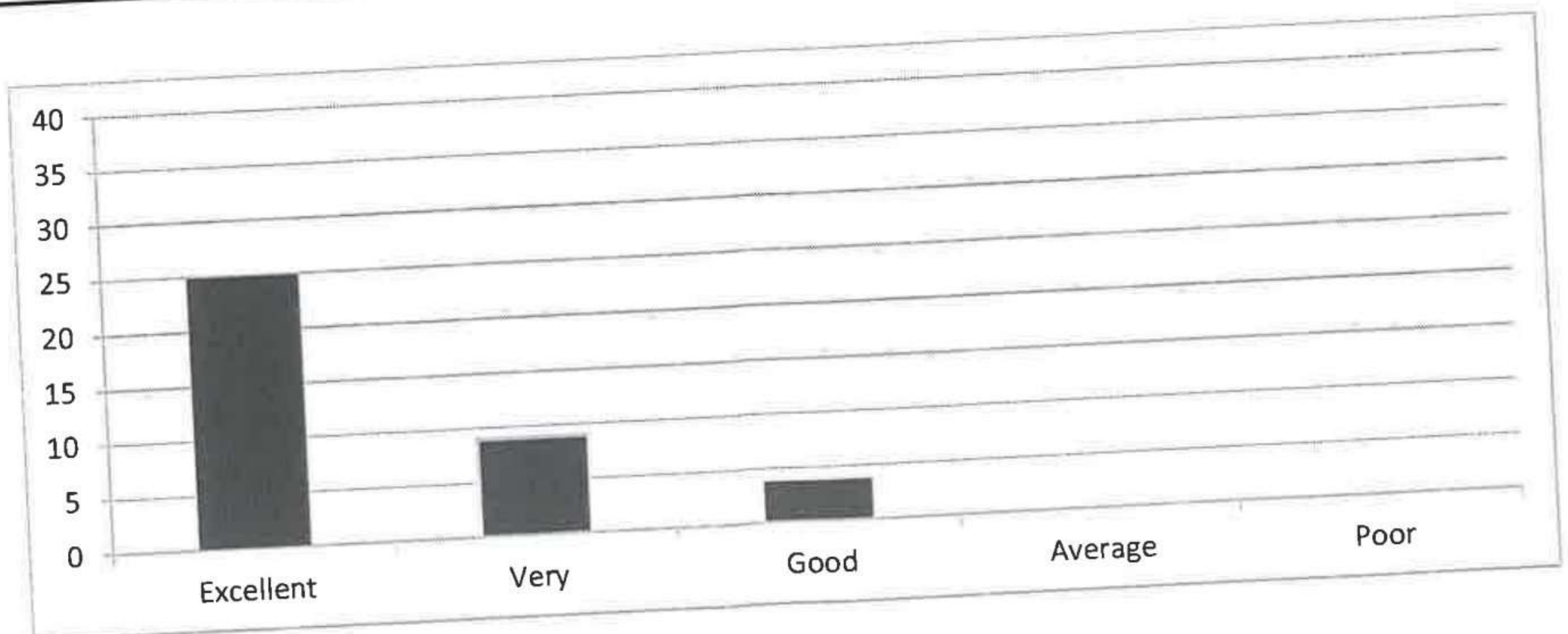

**3. How do you rate the quality and relevance of the courses included in the curriculum?**

Excellent	Very Good	Good	Average	Poor
23	10	5	0	0

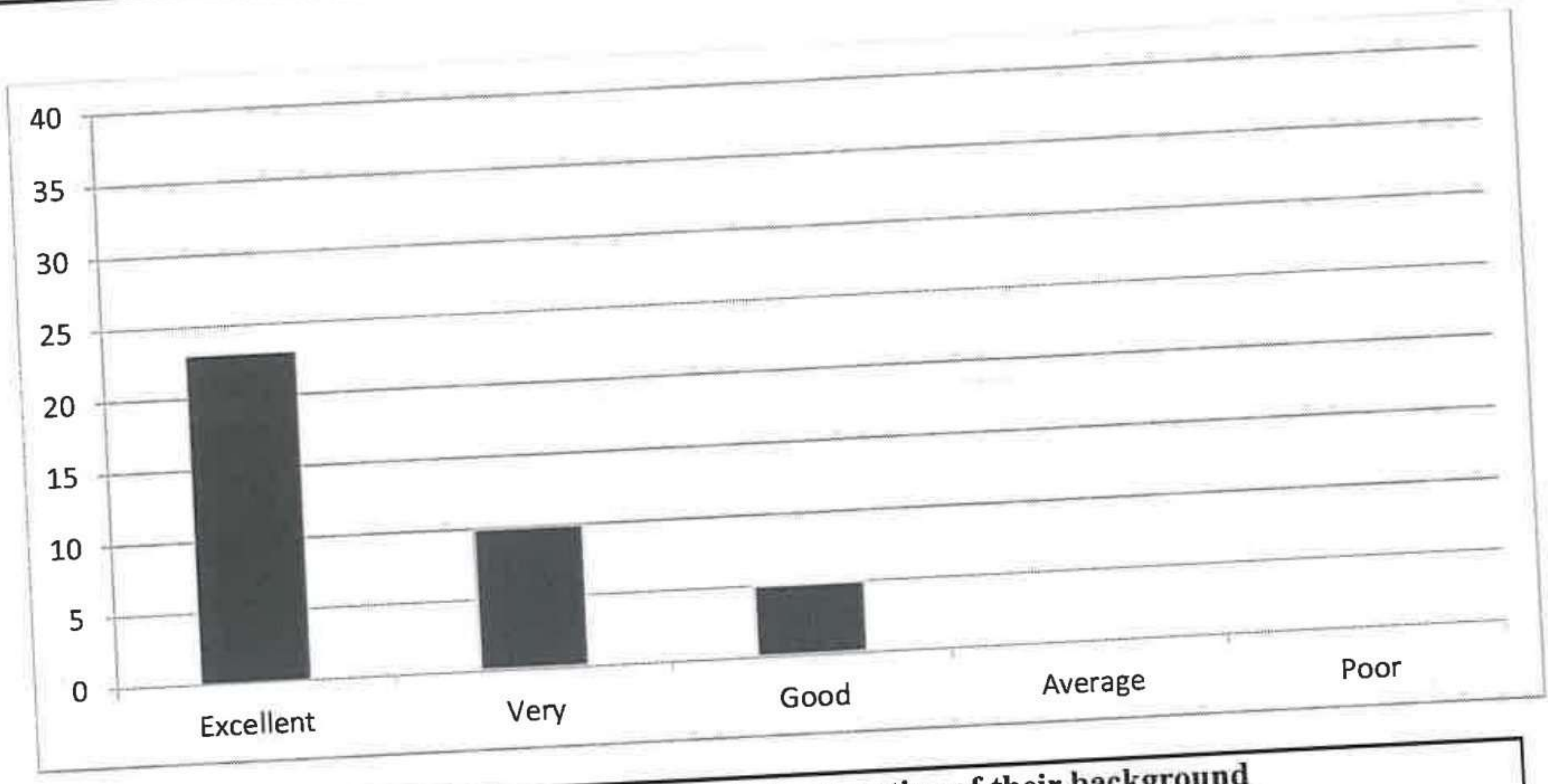

**4. How do you rate the treatment of the students irrespective of their background (gender, caste, community, creed, etc.) in teaching and evaluation?**

Excellent	Very Good	Good	Average	Poor
29	6	3	0	0

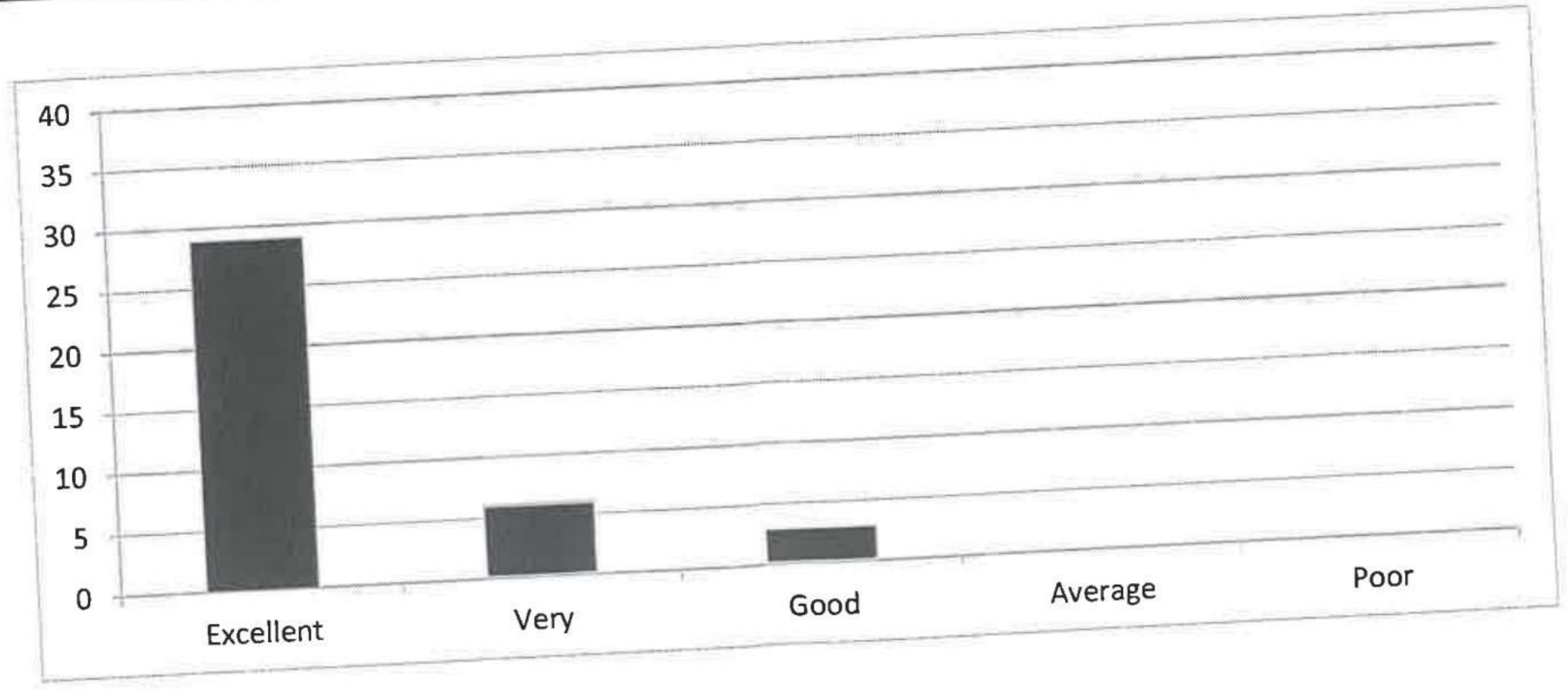

**5. How do you rate the ambiance of the College for effective delivery of the academic process?**

Excellent	Very Good	Good	Average	Poor
25	7	6	0	0

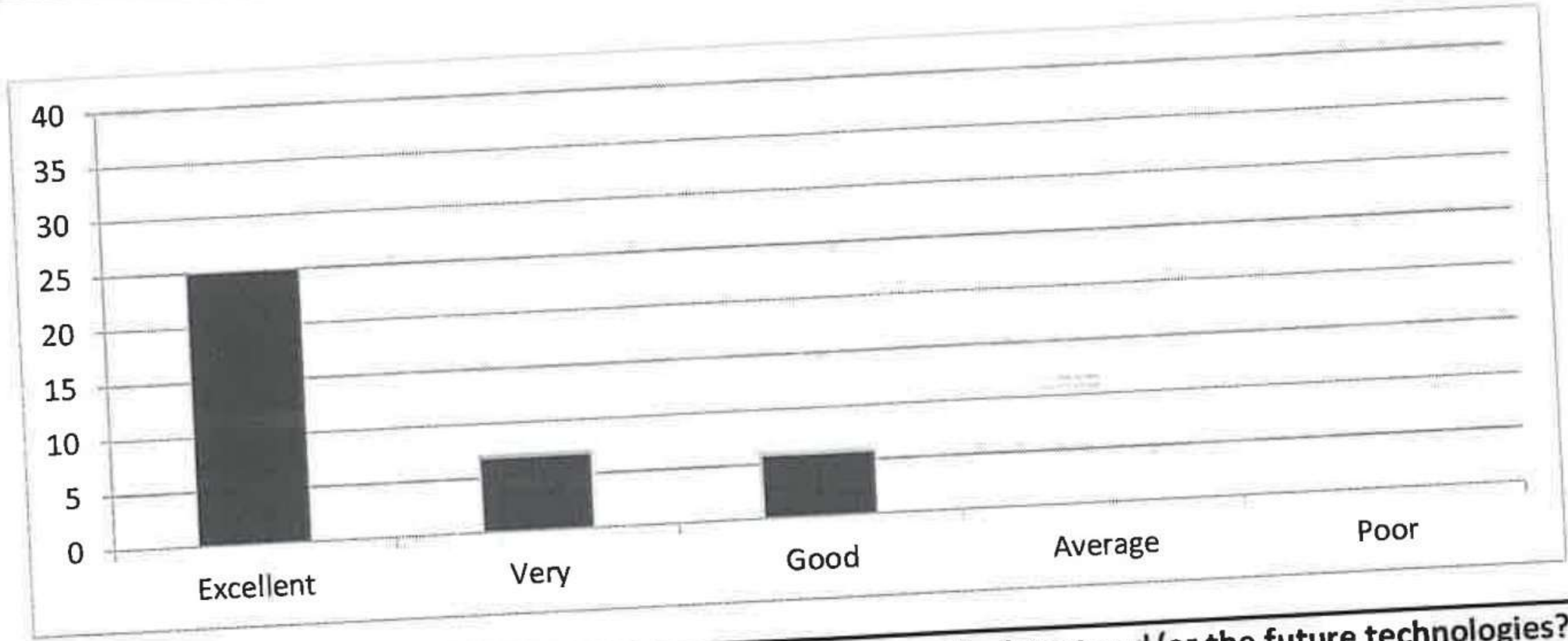

**6. How do you rate the courses in terms of their relevance to the latest and/or the future technologies?**

Excellent	Very Good	Good	Average	Poor
25	8	5	0	0

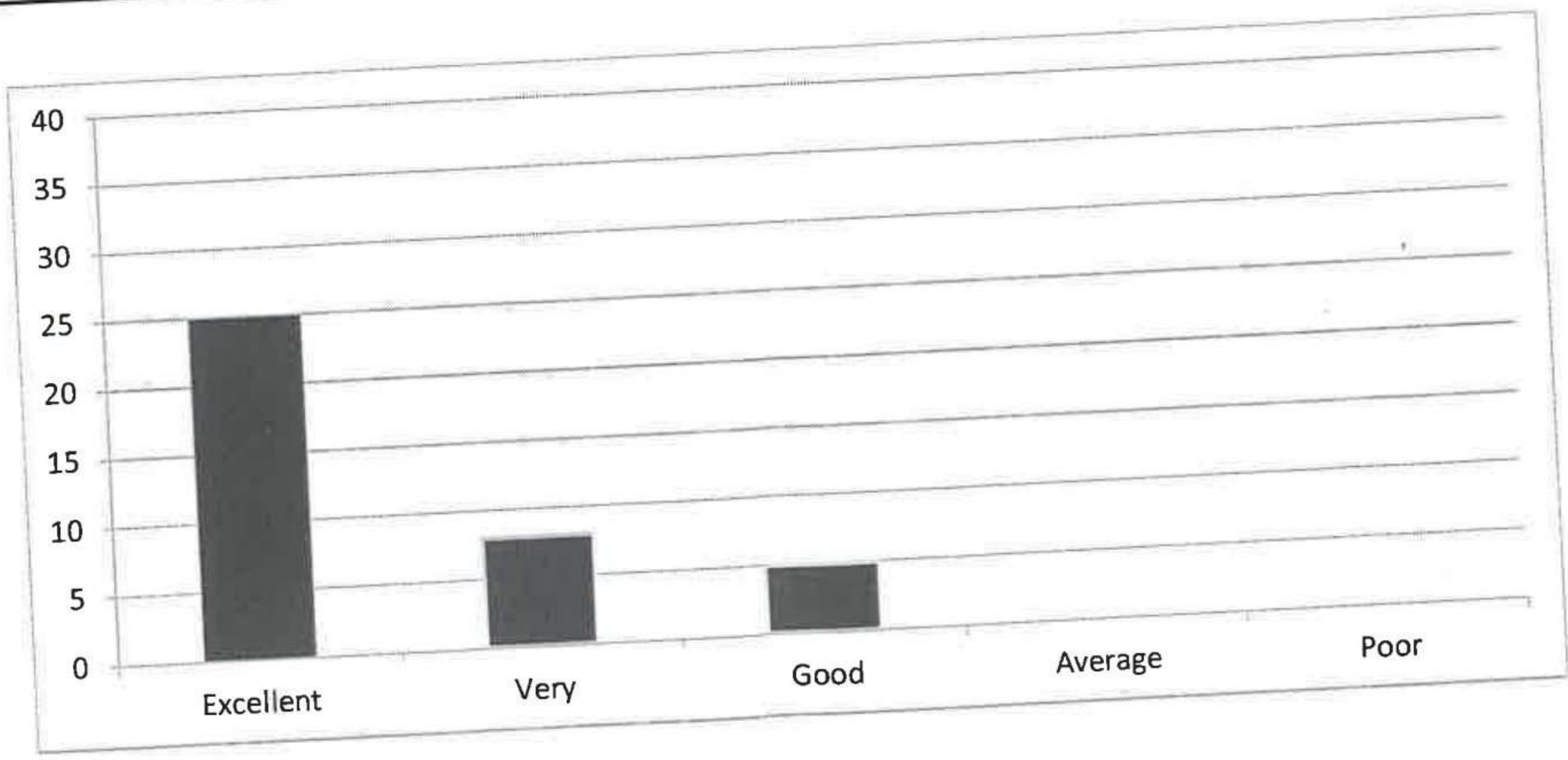

**7. How do you rate the outcomes that your student has achieved from the courses?**

Excellent	Very Good	Good	Average	Poor
24	9	5	0	0

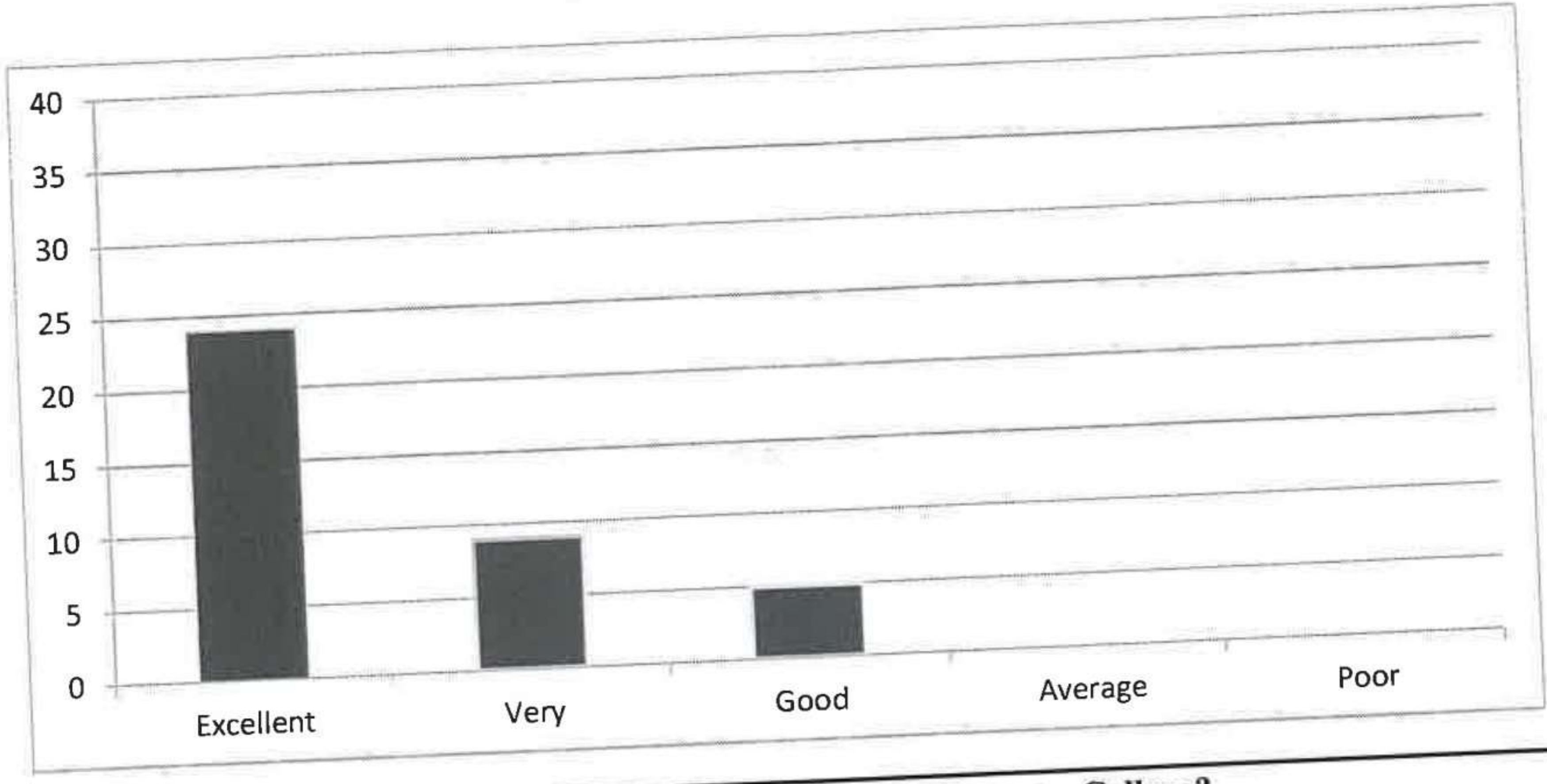

**8. How do you rate the transparency of the evaluationsystem in the College?**

Excellent	Very Good	Good	Average	Poor
26	9	3	0	0

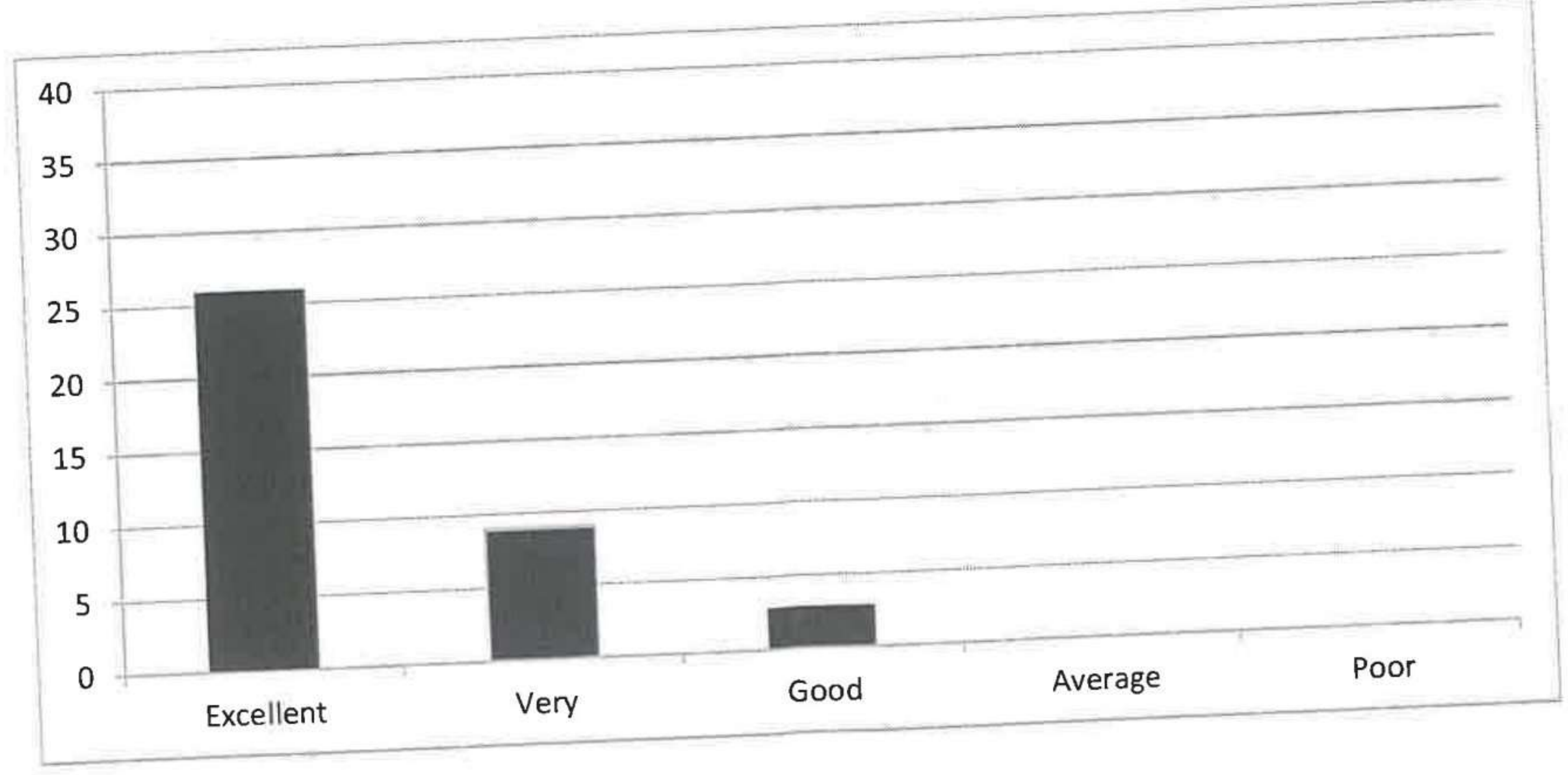

**9. How do you rate the college activities that help your students in getting jobs on campus or off campus?**

Excellent	Very Good	Good	Average	Poor
27	8	3	0	0

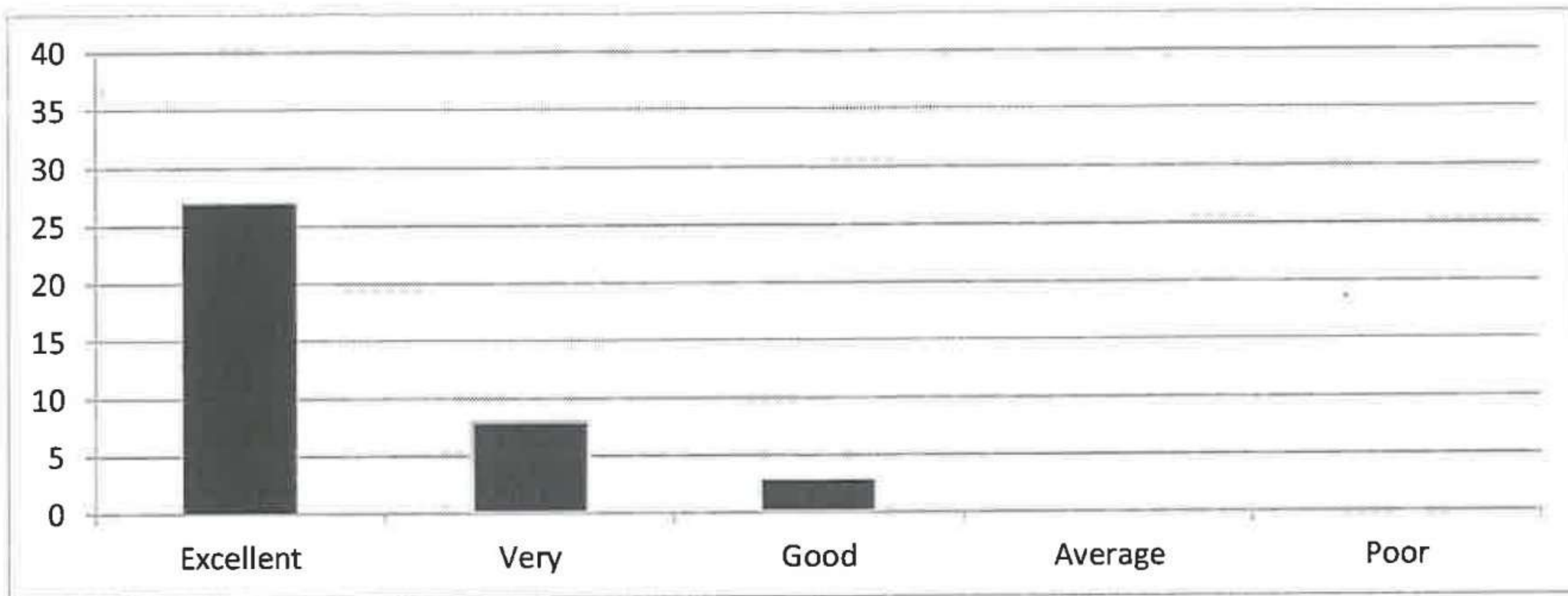

**10. How do you rate the transformation of your students after the completion of course?**

Excellent	Very Good	Good	Average	Poor
28	8	2	0	0

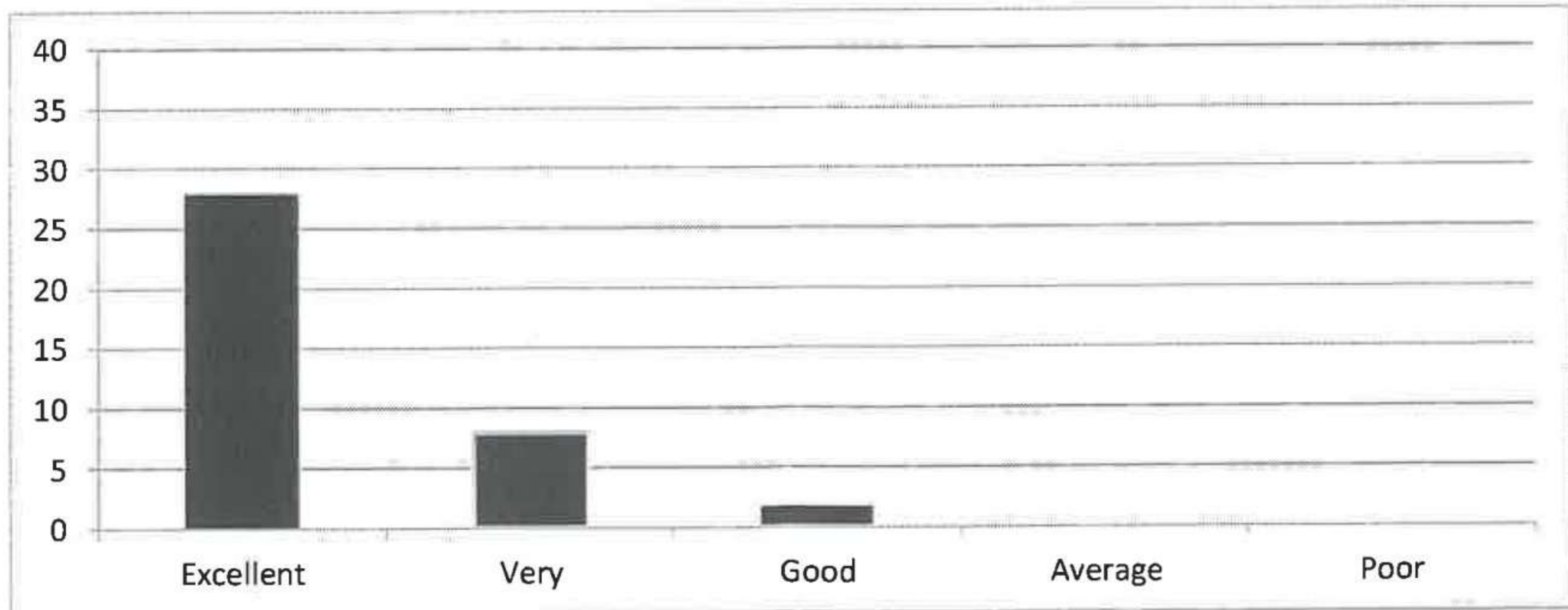

  
 HEAD OF THE DEPARTMENT  
 Dept. of Computer Science & Engineering  
 RISE Krishna Sai Prakasam Group of Institutions  
 Valluru (V), Ongole.



# RISE KRISHNA SAI PRAKASAM GROUP OF INSTITUTIONS::ONGOLE

(Approved by AICTE-NEW DELHI, Affiliated to JNTUK KAKINADA)

(An ISO 9001:2015 certified Institute, NBA accredited for B.Tech. in CE, EEE, ME and ECE)

NH-16, Valluru,-523272, Ongole, Prakasam District, A.P

## INTERNAL QUALITY ASSURANCE CELL (IQAC)

### ANALYSIS OF FACULTY FEEDBACK ON CURRICULUM

Programme Name	Department Name	Academic Year	Semester
PG	MBA	2022-23	II

S.No	Question	Excellent	Very Good	Good	Average	Poor
1	How do you rate the programme offered in terms of the load of courses in different semesters?	6	1	0	0	0
2	How do you rate the availability of the text and reference books in the market?	6	1	0	0	0
3	How do you rate the quality and relevance of the courses included in the curriculum?	5	1	1	0	0
4	How do you rate the treatment of the students irrespective of their background (gender, caste, community, creed, etc.) in teaching and evaluation?	7	0	0	0	0
5	How do you rate the ambiance of the College for effective delivery of the academic process?	6	1	0	0	0
6	How do you rate the courses in terms of their relevance to the latest and/or the future technologies?	5	1	1	0	0
7	How do you rate the outcomes that your student has achieved from the courses?	5	1	1	0	0
8	How do you rate the transparency of the evaluation system in the College?	7	0	0	0	0
9	How do you rate the college activities that help your students in getting jobs on campus or off campus?	6	1	0	0	0
10	How do you rate the transformation of your students after the completion of course?	5	1	1	0	0



*CAVILA*  
HOD  
HEAD OF THE DEPARTMENT  
Department of M.B.A  
RISE Krishna Sai Prakasam Group  
of Institutions, VALLURU, A.P.-523 272



# RISE KRISHNA SAI PRAKASAM GROUP OF INSTITUTIONS::ONGOLE

(Approved by AICTE-NEW DELHI, Affiliated to JNTUK KAKINADA)

(An ISO 9001:2015 certified Institute, NBA accredited for B.Tech. in CE, EEE, ME and ECE)

NH-16, Valluru,-523272, Ongole, Prakasam District, A.P

## FACULTY FEEDBACK ANALYSIS

PROGRAMME NAME	DEPARTMENT	ACADEMIC YEAR	SEMESTER
PG	MBA	2022-23	II

### 1. How do you rate the programme offered in terms of the courses in different semesters?

Excellent	Very Good	Good	Average	Poor
6	1	0	0	0

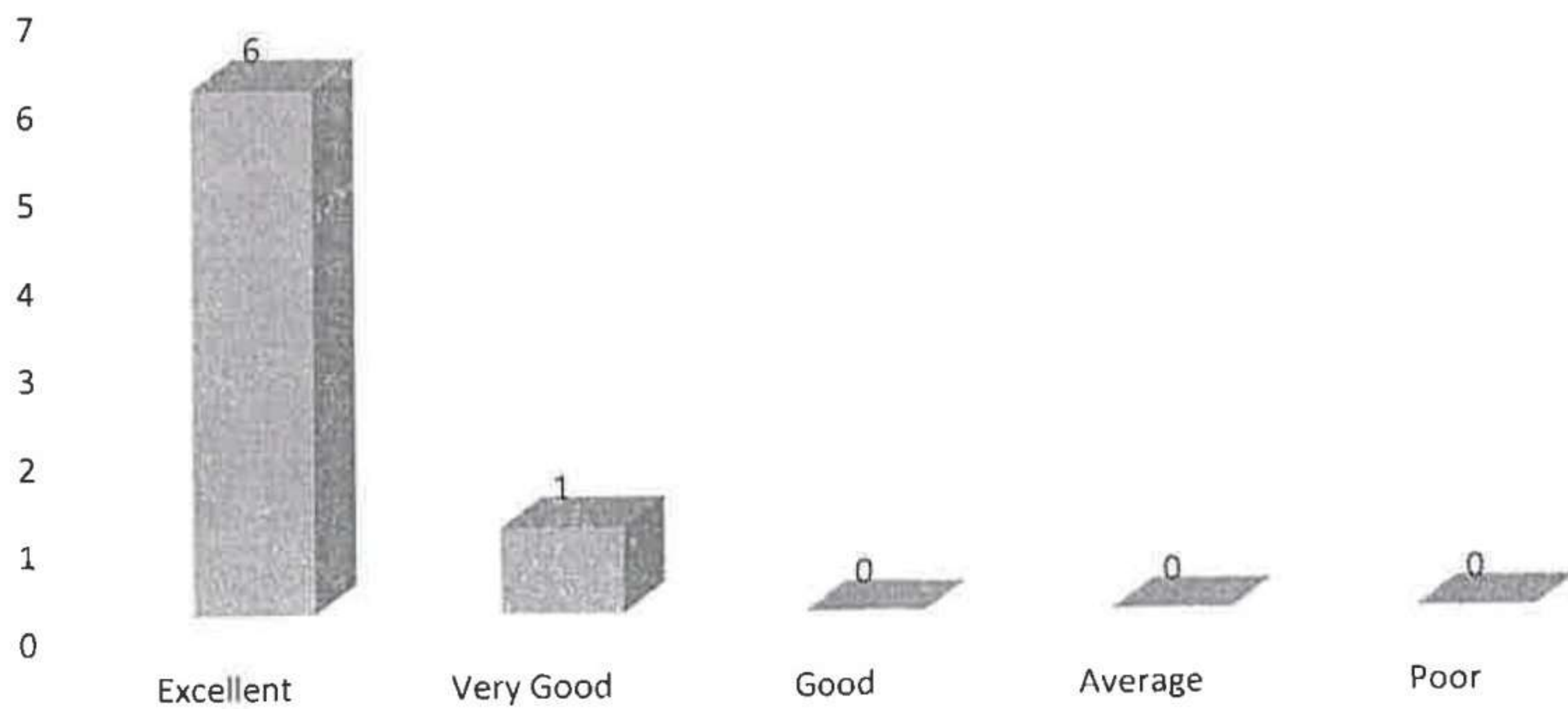



**2. How do you rate the availability of the text and reference books in the market?**

Excellent	Very Good	Good	Average	Poor
6	1	0	0	0

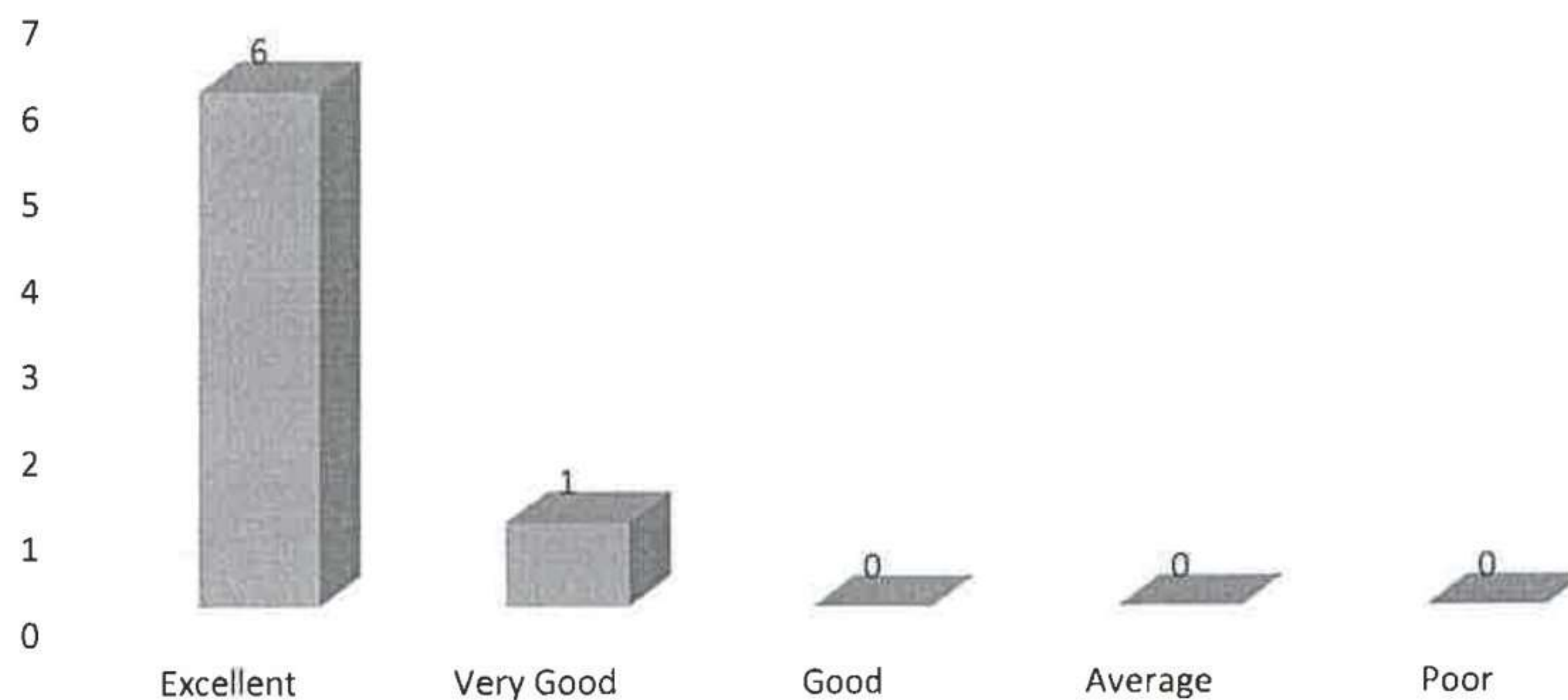

**3. How do you rate the quality and relevance of courses included in the curriculum?**

Excellent	Very Good	Good	Average	Poor
5	1	1	0	0

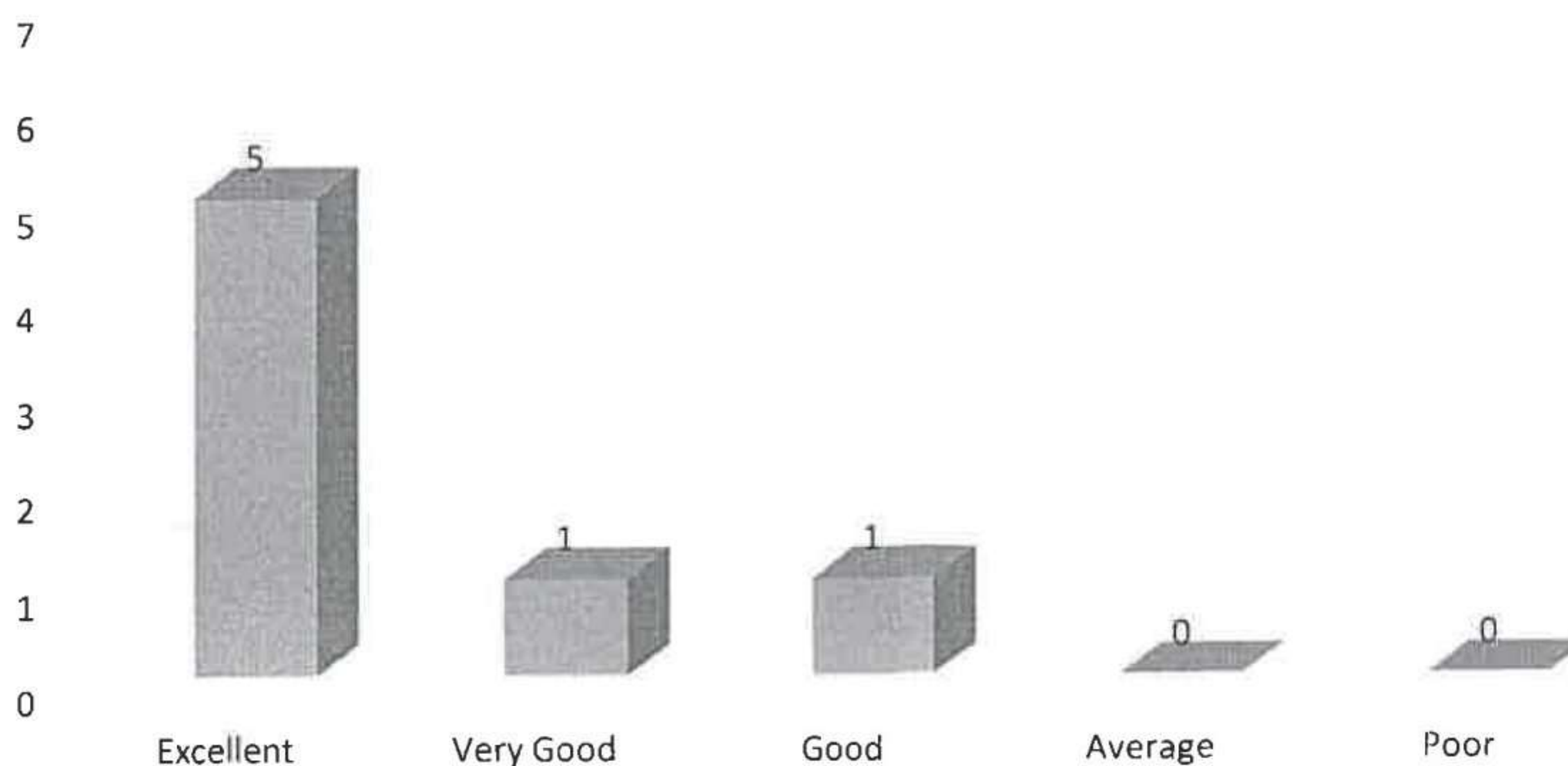

4. How do rate the treatment of the students irrespective of their background (gender, caste, community, creed etc.) in teaching and evaluation?

Excellent	Very Good	Good	Average	Poor
7	0	0	0	0

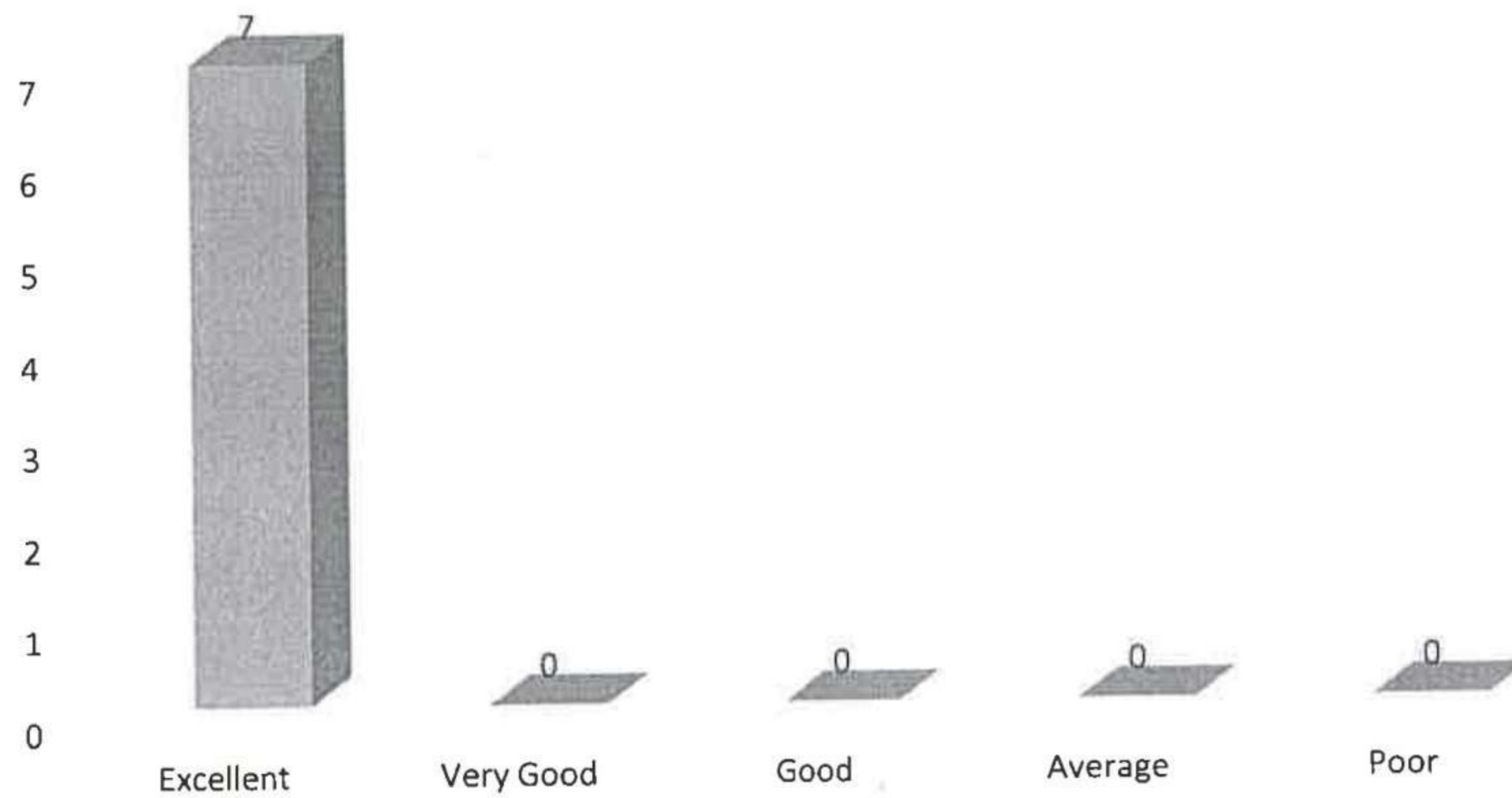

5. How do you rate the ambiance of the college for effective delivery of the academic process?

Excellent	Very Good	Good	Average	Poor
6	1	0	0	0

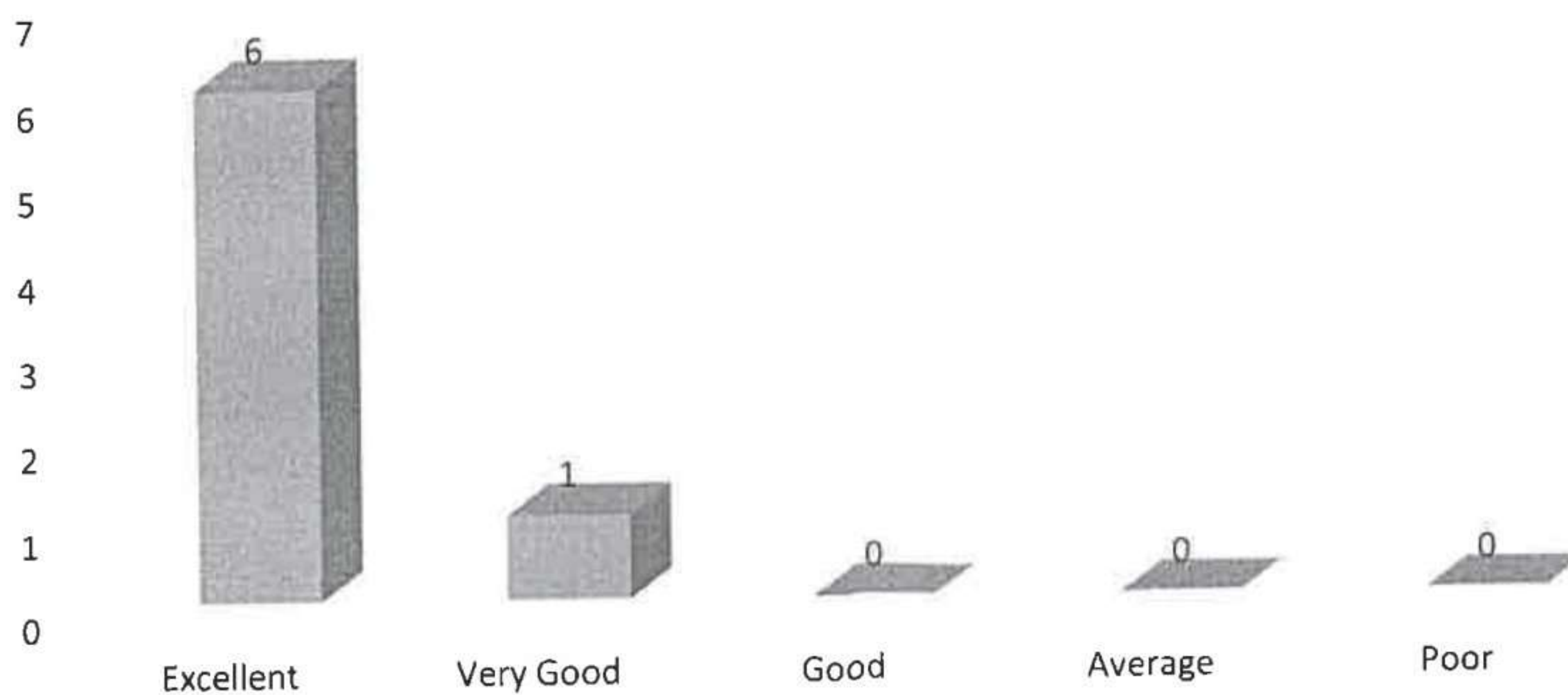

6. How do you rate the courses in terms of their relevance to the latest and/or the future technologies?

Excellent	Very Good	Good	Average	Poor
5	1	1	0	0

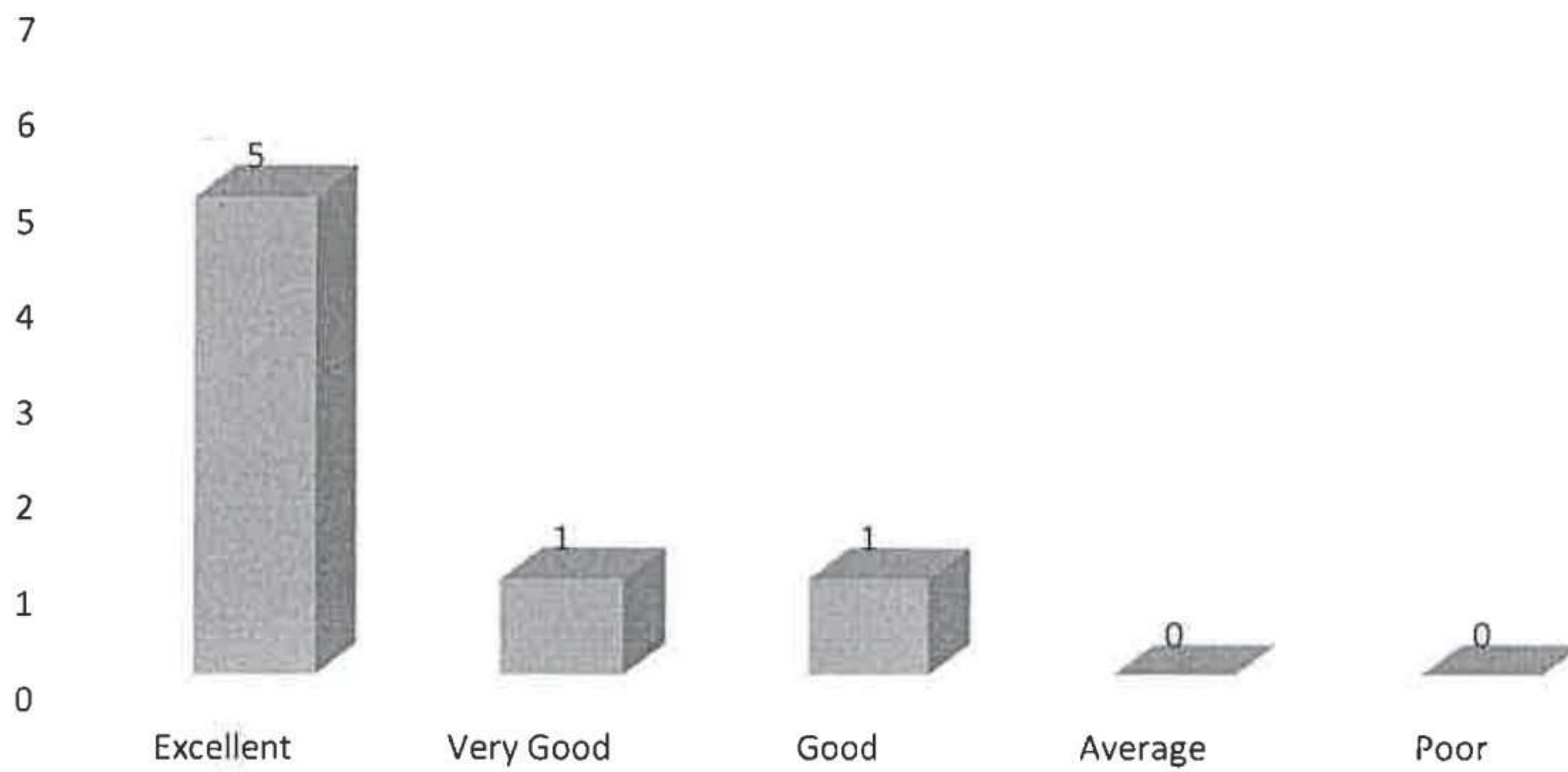

7. How do you rate the outcomes that your student has achieved from the courses?

Excellent	Very Good	Good	Average	Poor
5	1	1	0	0

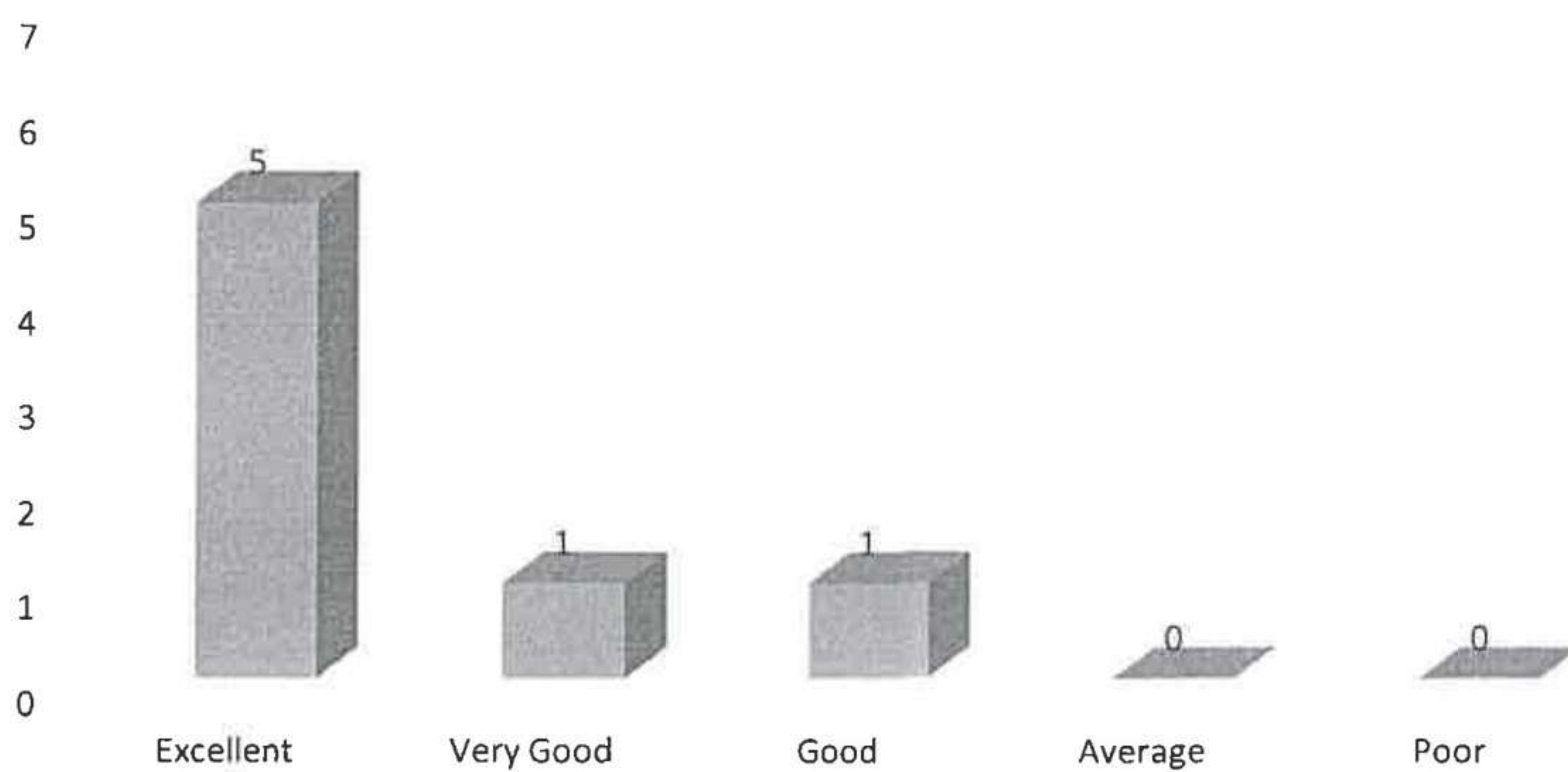

**8. How do you rate the transparency of the evaluation system in the college?**

Excellent	Very Good	Good	Average	Poor
7	0	0	0	0



**9. How do rate the college activities that help your students in getting jobs on campus or off campus?**

Excellent	Very Good	Good	Average	Poor
6	1	0	0	0

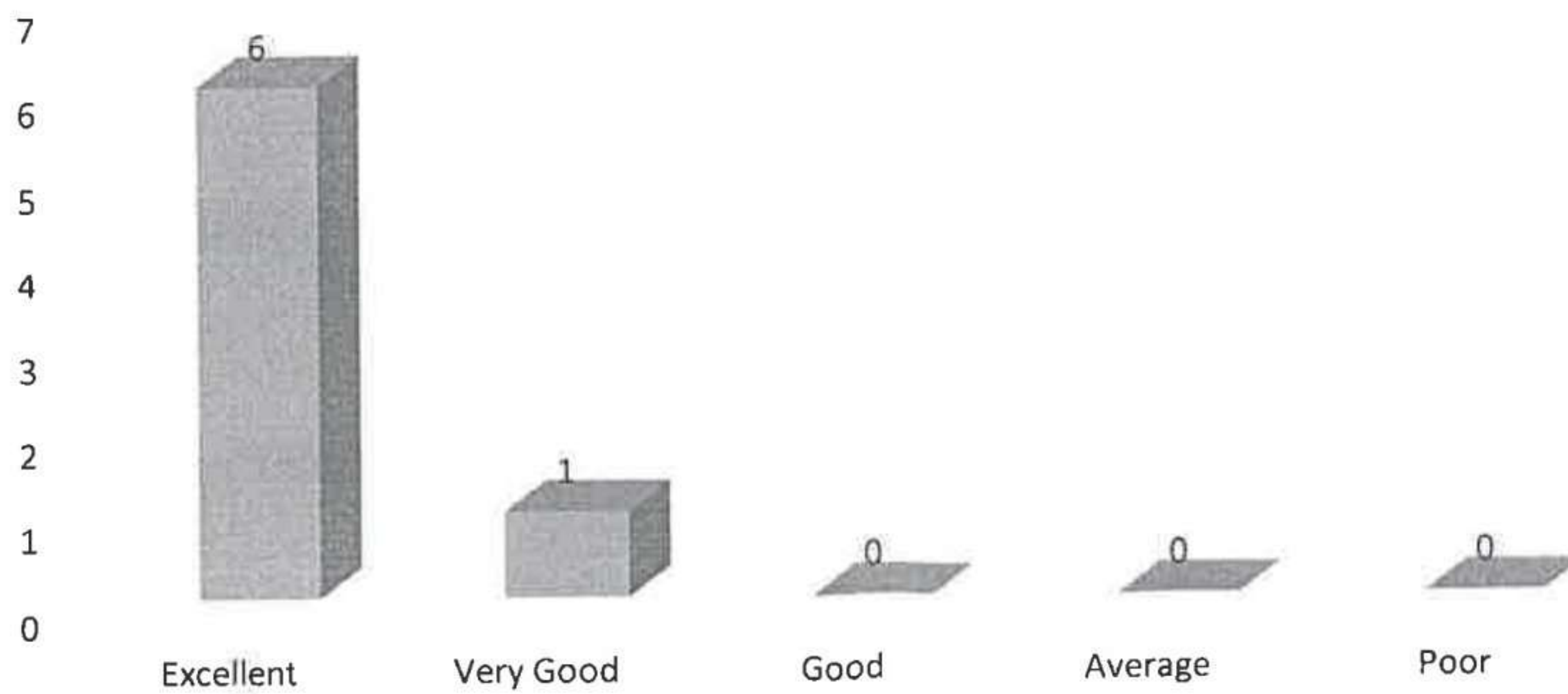

10. How do you rate the transformation of your students after the completion of course?

Excellent	Very Good	Good	Average	Poor
5	1	1	0	0

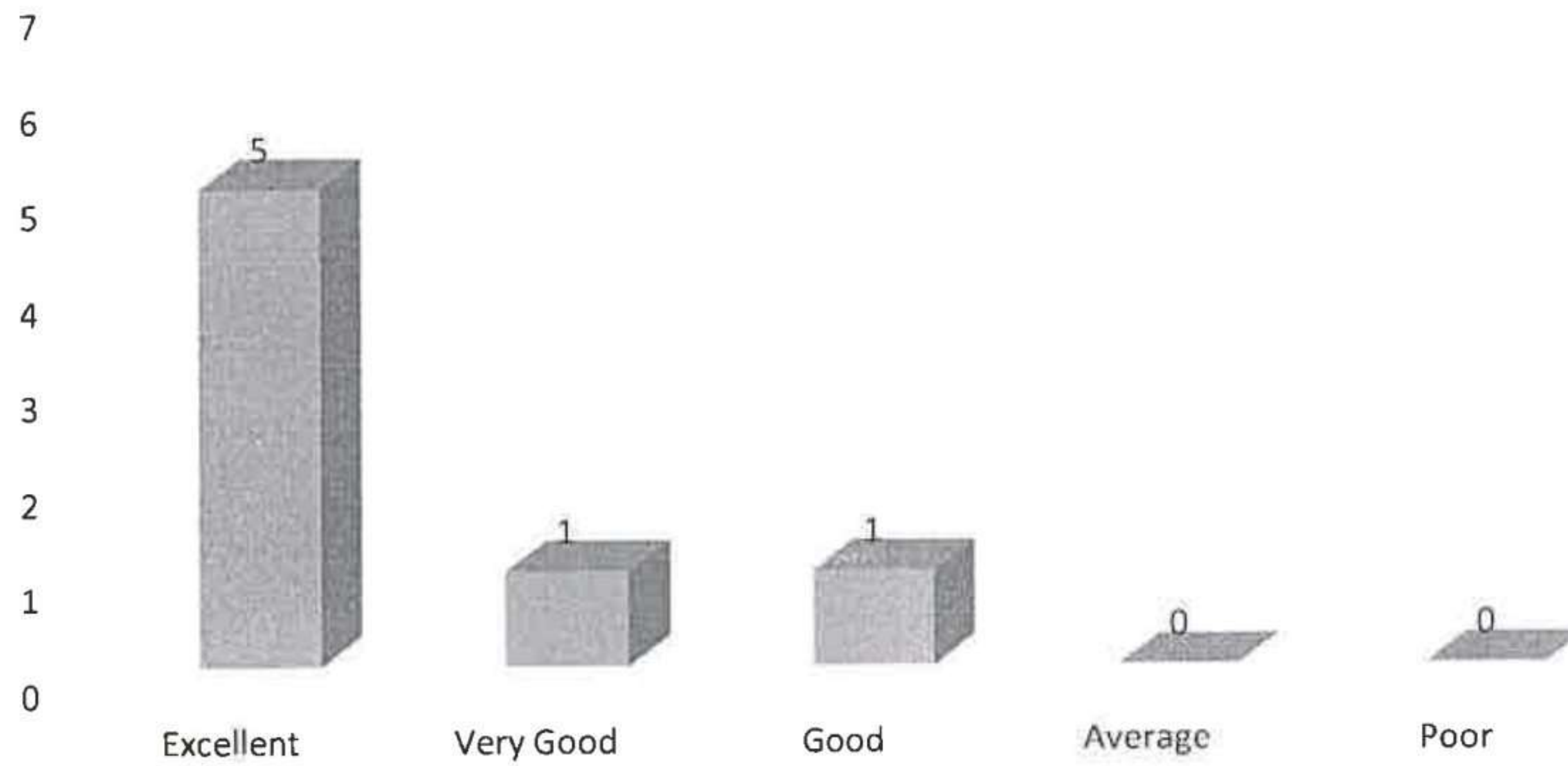

*Ce. V. A.*  
 HEAD OF THE DEPARTMENT  
 Department of M. B. A  
 RISE Krishna Sai Prakasam  
 of Institutions, VALLUR, PIN-523 212



**RISE KRISHNA SAI PRAKASAM GROUP OF INSTITUTIONS::ONGOLE**  
(Approved by AICTE-NEW DELHI, Affiliated to JNTUK RAKINADA)  
(An ISO 9001:2015 certified Institute, NBA accredited for B.Tech. in CE, EEE, ME and ECE)

**DEPARTMENT OF MASTER OF COMPUTER APPLICATIONS  
INTERNAL QUALITY ASSURANCE CELL (IQAC)**

**ANALYSIS OF FACULTY FEEDBACK ON CURRICULUM**

Programme Name	Department Name	Academic Year	Semester
PG	MASTER OF COMPUTER APPLICATIONS	2022-23	II

S.No	Question	Excellent	Very Good	Good	Average	Poor
1	How do you rate the programme offered in terms of the load of courses in different semesters?	4	3	0	0	0
2	How do you rate the availability of the text and reference books in the market?	4	2	1	0	0
3	How do you rate the quality and relevance of the courses included in the curriculum?	4	2	1	0	0
4	How do you rate the treatment of the students irrespective of their background (gender, caste, community, creed, etc.) in teaching and evaluation?	7	0	0	0	0
5	How do you rate the ambiance of the College for effective delivery of the academic process?	5	2	0	0	0
6	How do you rate the courses in terms of their relevance to the latest and/or the future technologies?	4	2	1	0	0
7	How do you rate the outcomes that your student has achieved from the courses?	4	3	0	0	0
8	How do you rate the transparency of the evaluation system in the College?	7	0	0	0	0
9	How do you rate the college activities that help your students in getting jobs on campus or off campus?	4	2	1	0	0
10	How do you rate the transformation of your students after the completion of course?	5	2	0	0	0



**HOD**  
HEAD OF THE DEPARTMENT  
Department of M.C.A  
RISE KRISHNA SAI PRAKASAM GROUP  
OF INSTITUTIONS, VALLUR, A.P. 522227



# RISE KRISHNA SAI PRAKASAM GROUP OF INSTITUTIONS::ONGOLE

(Approved by AICTE-NEW DELHI, Affiliated to JNTUK KAKINADA)

(An ISO 9001:2015 certified Institute, NBA accredited for B.Tech. in ECE, EEE, CE and ME)

## INTERNAL QUALITY ASSURANCE CELL (IQAC)

### ANALYSIS OF FACULTY FEEDBACK ON CURRICULUM

Programme Name	Department Name	Academic Year	Semester
P.G	MCA	2022-23	II

1. How do you rate the programme offered in terms of the load of courses in differnt semesters ?

Excellent	Very Good	Good	Average	Poor
4	3	0	0	0

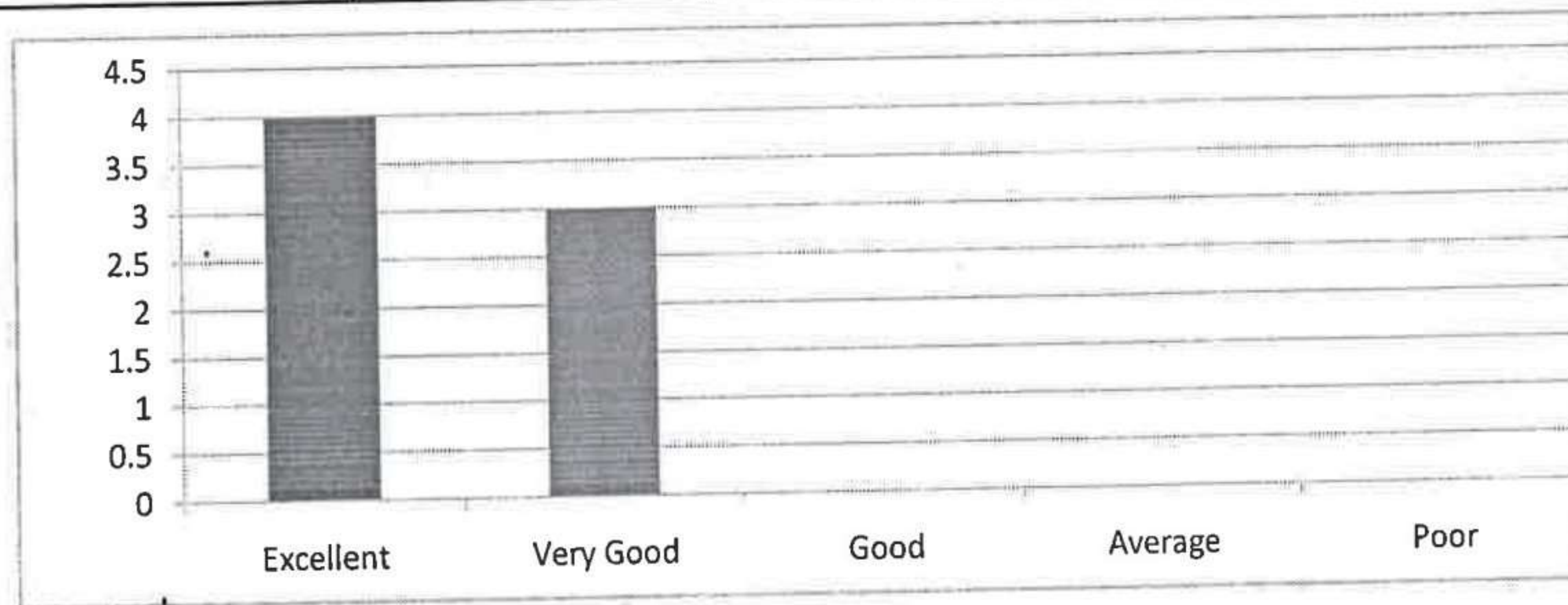

2. How do you rate the availability of the text and reference books in the market?

Excellent	Very Good	Good	Average	Poor
4	2	1	0	0

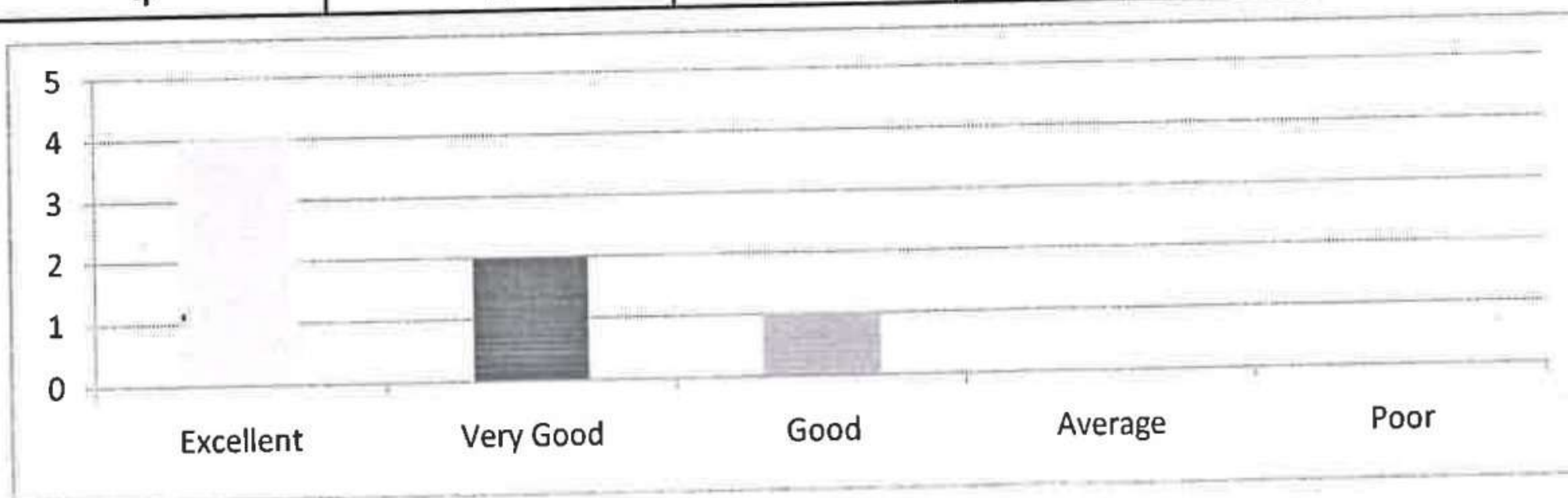

3. How do you rate the quality and relevance of the courses included in the curriculum?

Excellent	Very Good	Good	Average	Poor
4	2	1	0	0

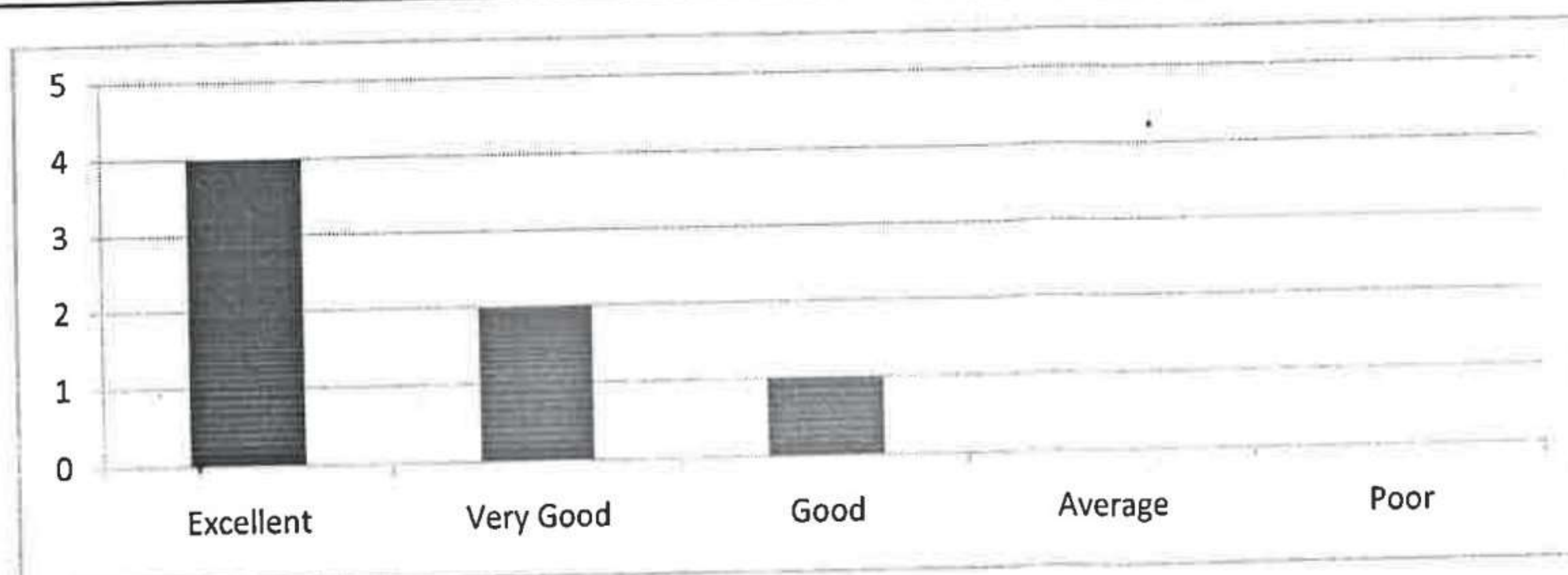

4. How do you rate the treatment of the students irrespective of their background (gender, cast, community, creed, ect.) in teaching and evaluation?

Excellent	Very Good	Good	Average	Poor
5	2	0	0	0

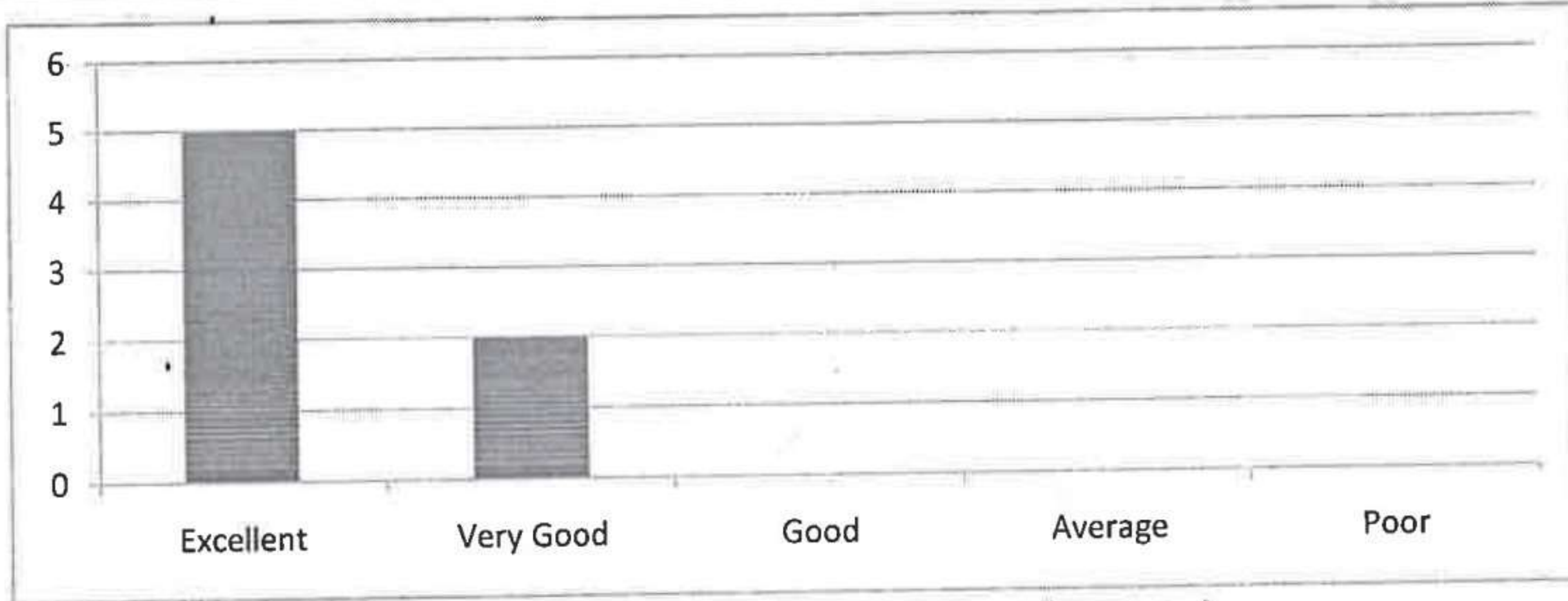

5. How do you rate the ambiance of the college for effective delivery of the academic process?

Excellent	Very Good	Good	Average	Poor
5	2	0	0	0

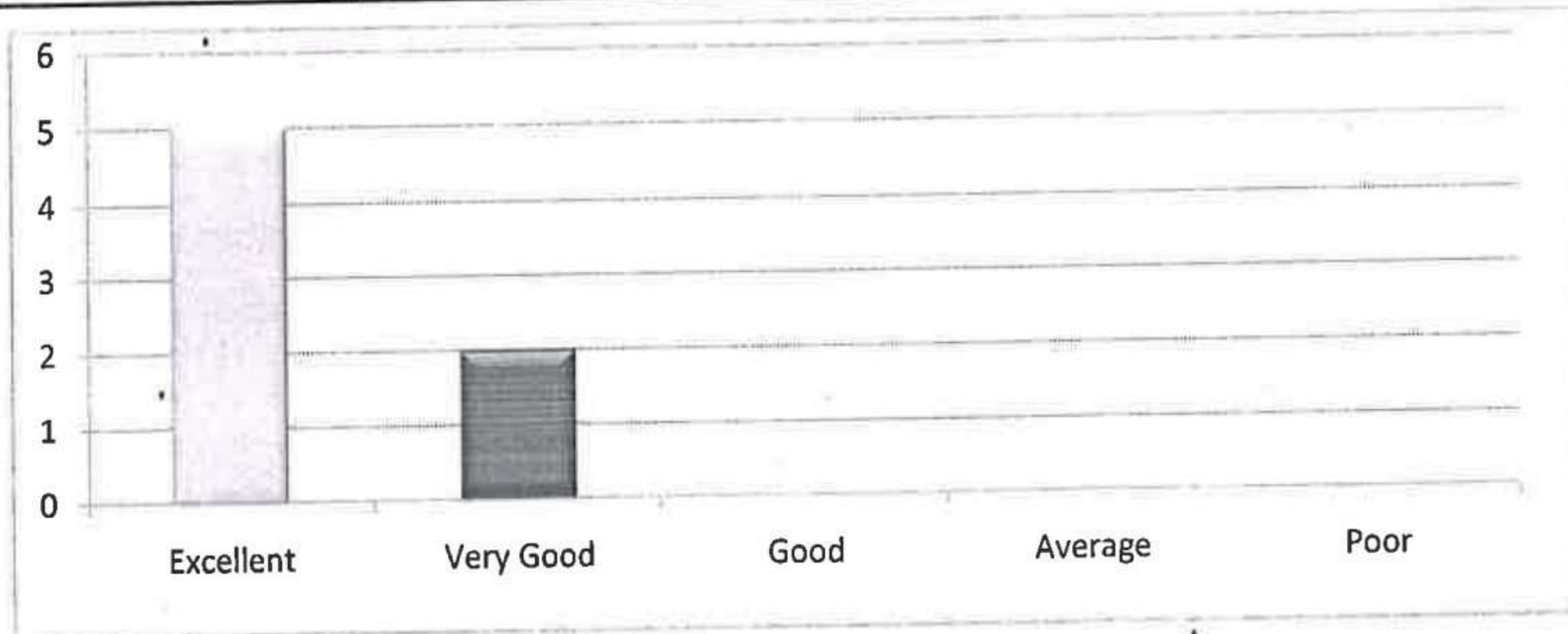

6. How do you rate the courses in terms of their relevance to the latest and/or the future technologies ?

Excellent	Very Good	Good	Average	Poor
5	2	0	0	0

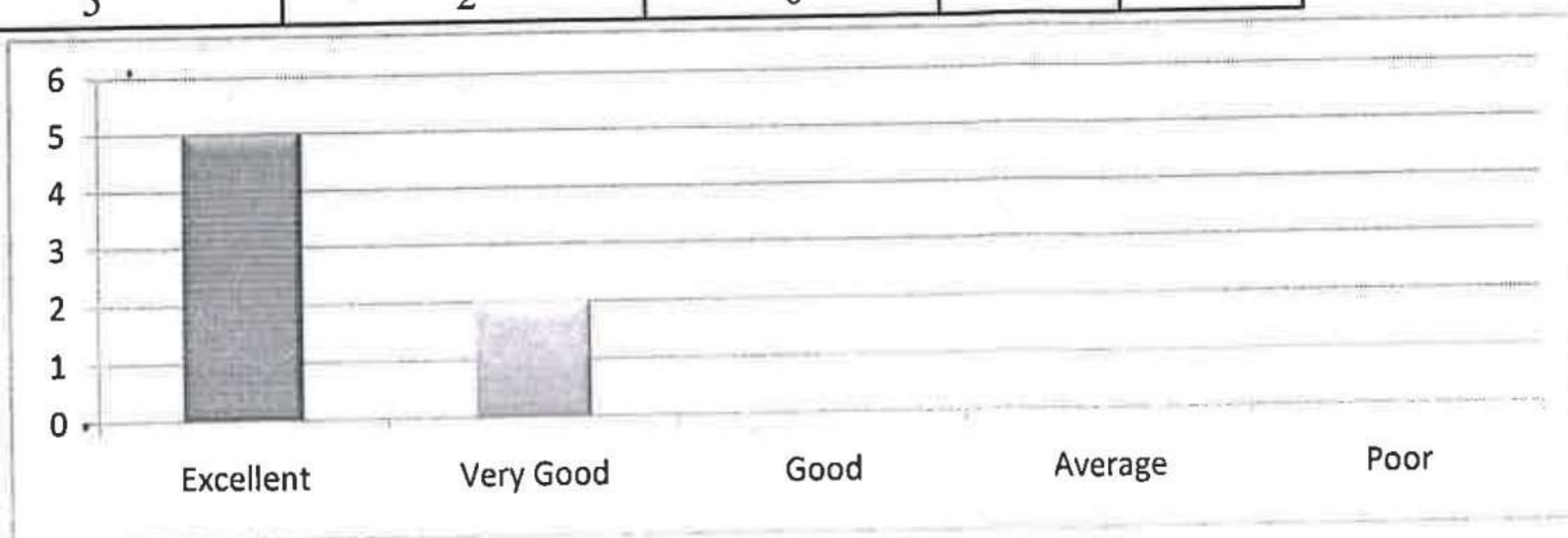



7. How do you rate the outcomes that your student has achieved from the courses ?

Excellent	Very Good	Good	Average	Poor
4	2	1	0	0

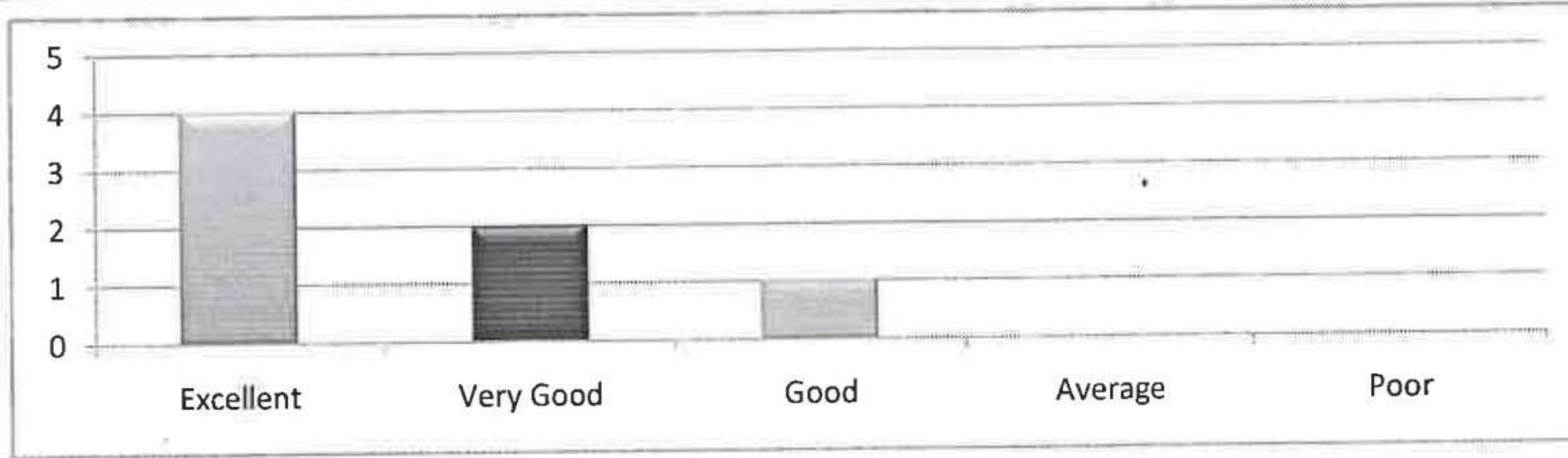

8. How do you rate the transparency of the evaluation system in the college ?

Excellent	Very Good	Good	Average	Poor
7	0	0	0	0

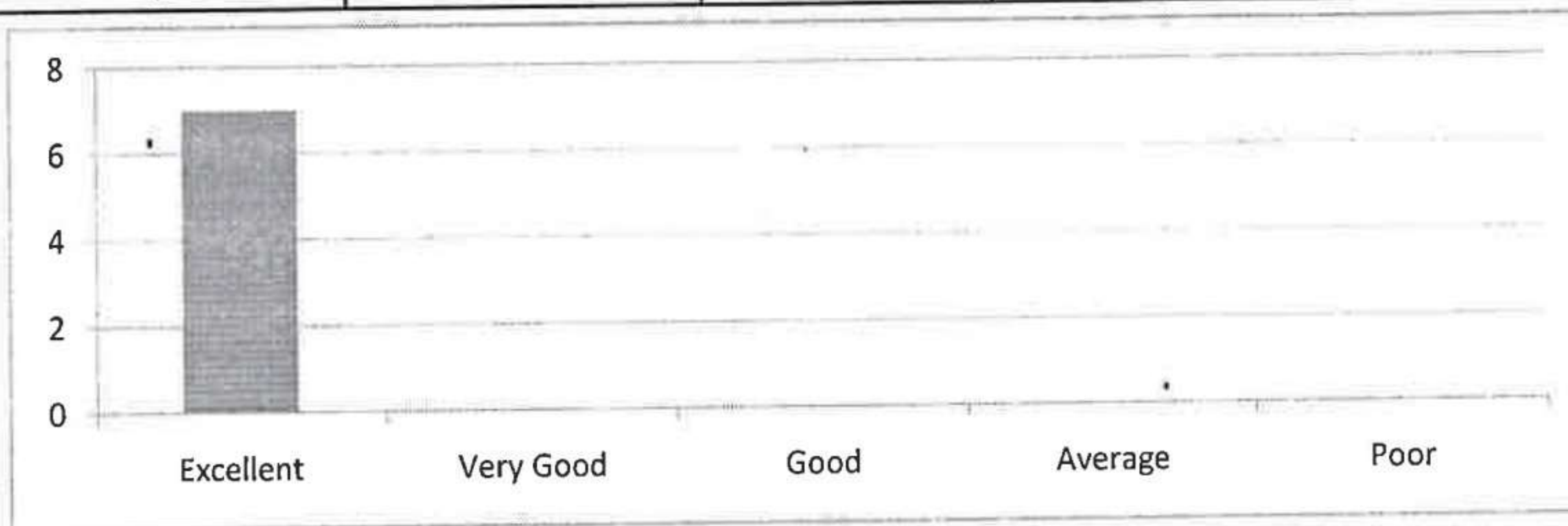

9. How do you rate the college activities that help your students in getting jobs on campus or off campus ?

Excellent	Very Good	Good	Average	Poor
4	2	1	0	0

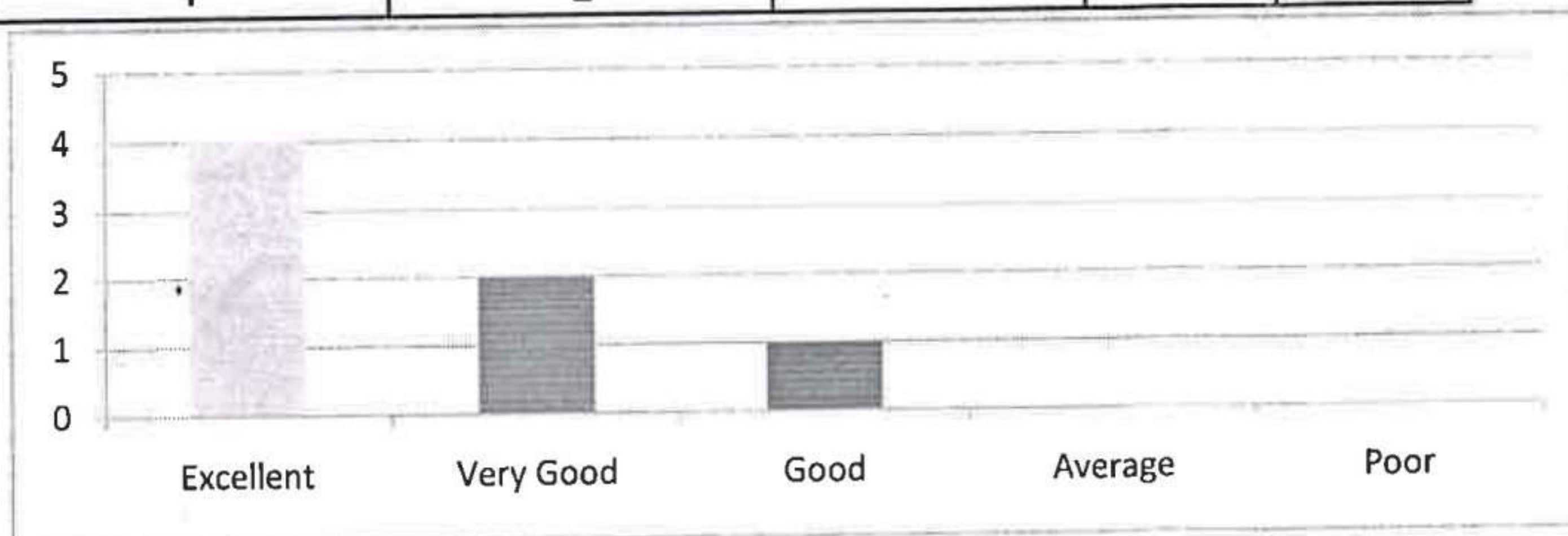

10. How do you rate the transformation of students after the completion of course ?

Excellent	Very Good	Good	Average	Poor
4	2	1	0	0

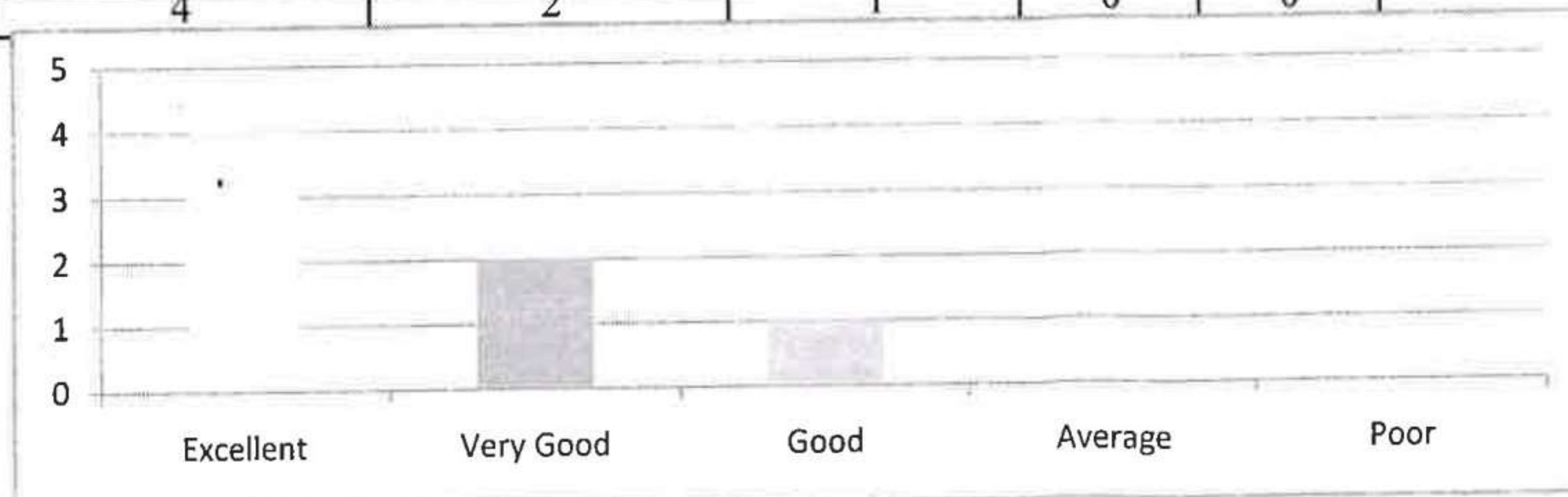

*[Signature]*  
**HEAD OF THE DEPARTMENT**  
 Department of M.C.A.  
 KRISHNA SAI PRAKASAM GROUP  
 Institutions, VALLURU, A.P. - 523 277



# RISE KRISHNA SAI PRAKASAM GROUP OF INSTITUTIONS::ONGOLE

(Approved by AICTE-NEW DELHI, Affiliated to JNTUK KAKINADA)

(An ISO 9001:2015 certified Institute, NBA accredited for B.Tech. in ECE, EEE, CE and ME)

NH-16, Valluru-523272, Ongole, Prakasam (District), A.P

## INTERNAL QUALITY ASSURANCE CELL (IQAC)

### ANALYSIS OF FACULTY FEEDBACK ON CURRICULUM

Programme Name	Department Name	Academic Year	Semester
UG(B.Tech)	Science and Humanities	2022-23	I/II

S.No	Question	Excellent	Very Good	Good	Average	Poor
1	How do you rate the programme offered in terms of the load of courses in different semesters?	14	3	0	0	0
2	How do you rate the availability of the text and reference books in the market?	13	4	0	0	0
3	How do you rate the quality and relevance of the courses included in the curriculum?	13	3	0	0	0
4	How do you rate the treatment of the students irrespective of their background (gender, caste, community, creed, etc.) in teaching and evaluation?	17	0	0	0	0
5	How do you rate the ambiance of the College for effective delivery of the academic process?	15	2	0	0	0
6	How do you rate the courses in terms of their relevance to the latest and/or the future technologies?	14	2	0	0	0
7	How do you rate the outcomes that your student has achieved from the courses?	15	2	0	0	0
8	How do you rate the transparency of the evaluation system in the College?	17	0	0	0	0
9	How do you rate the college activities that help your students in getting jobs on campus or off campus?	14	3	0	0	0
10	How do you rate the transformation of your students after the completion of course?	15	2	0	0	0

Suggestions by Faculty

H.O.D





**RISE KRISHNA SAI PRAKASAM GROUP OF INSTITUTIONS::ONGOLE**

(Approved by AICTE-NEW DELHI, Affiliated to JNTUK KAKINADA)

(An ISO 9001:2015 certified Institute, NBA accredited for B.Tech. in CE, EEE, ME and ECE)

NH-16, Valluru,-523272, Ongole, Prakasam District, A.P

**INTERNAL QUALITY ASSURANCE CELL (IQAC)**

**ANALYSIS OF FACULTY FEEDBACK ON CURRICULUM**

Programme Name	Department Name	Academic Year	Semester
B. Tech.	Science & Humanities	2022-23	II

1. How do you rate the programme offered in terms of the load of courses in differnt semesters ?

Excellent	Very Good	Good	Average	Poor
14	3	0	0	0

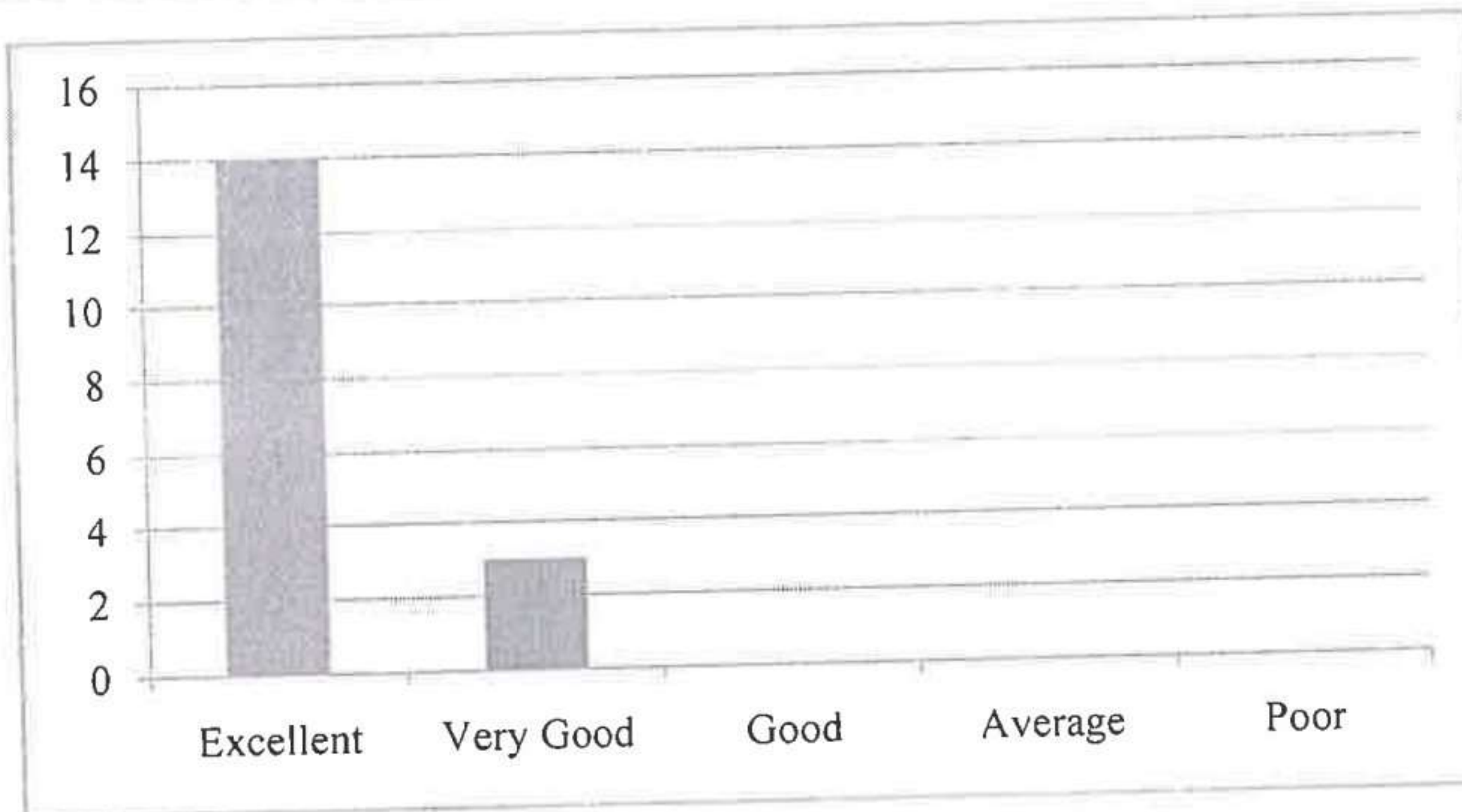

2. How do you rate the availability of the text and reference books in the market?

Excellent	Very Good	Good	Average	Poor
13	4	0	0	0

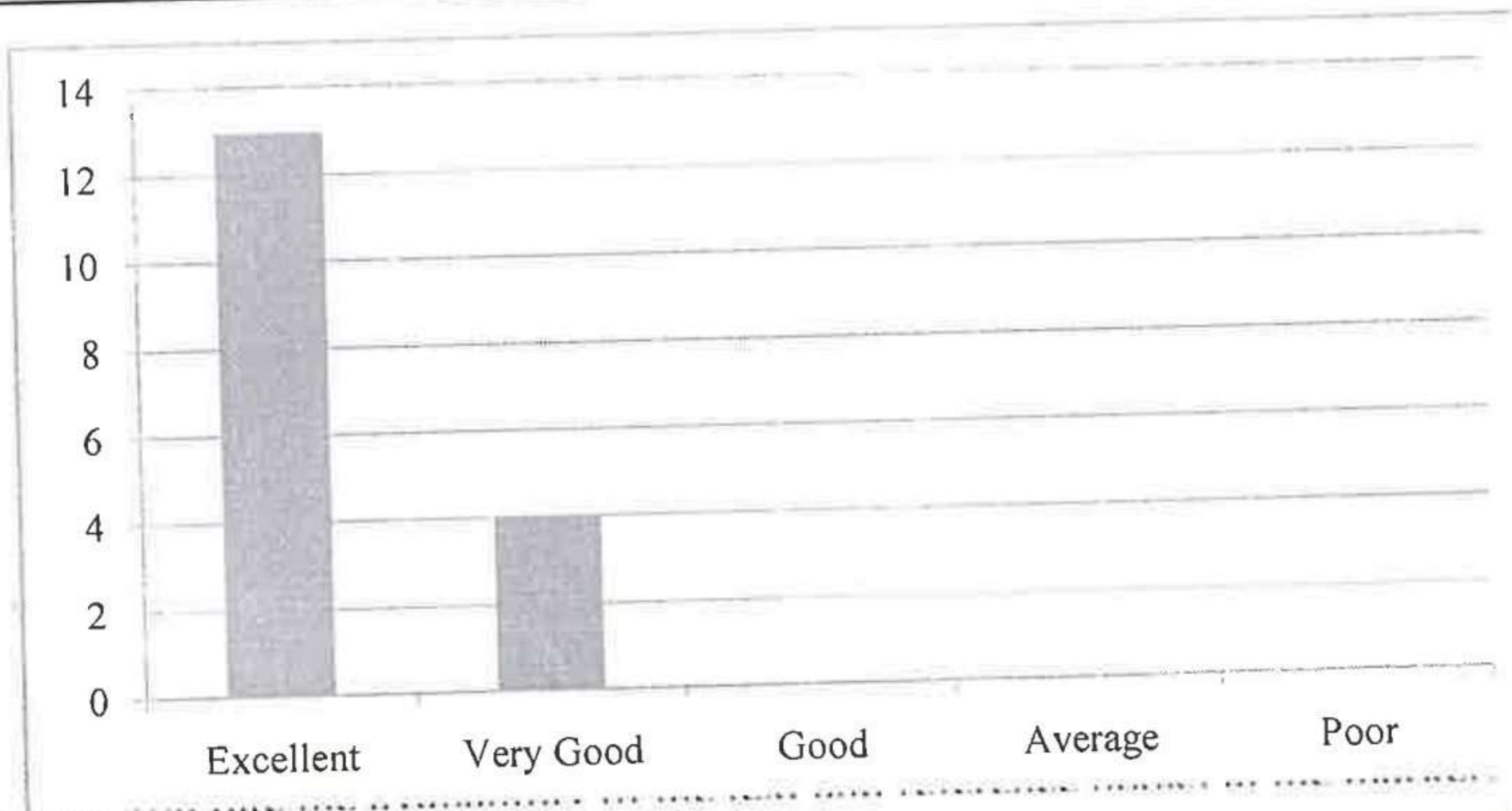

3. How do you rate the quality and relevance of the courses included in the curriculum?

Excellent	Very Good	Good	Average	Poor
13	3	1	0	0

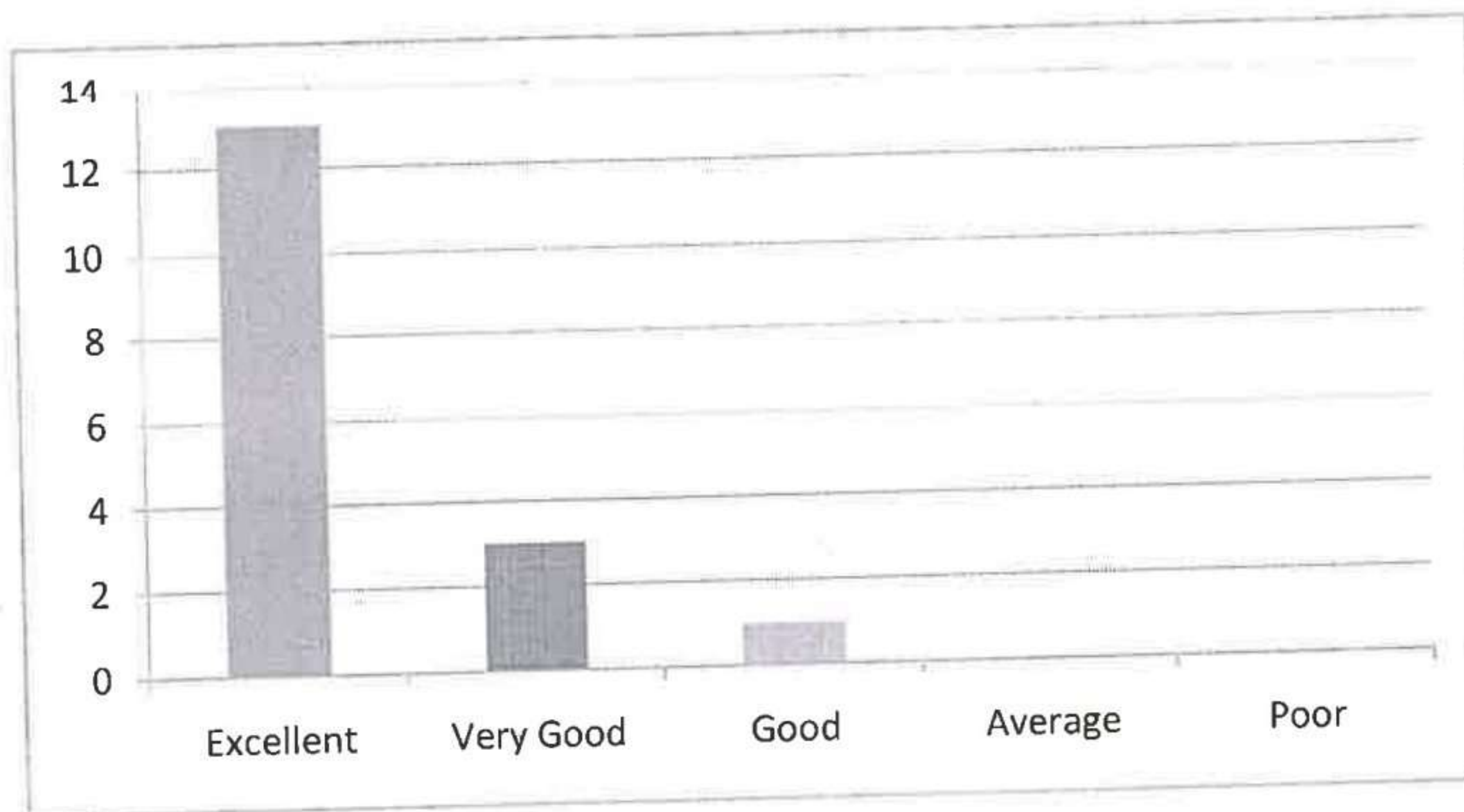

4. How do you rate the treatment of the students irrespective of their background (gender, cast, communi

Excellent	Very Good	Good	Average	Poor
17	0	0	0	0

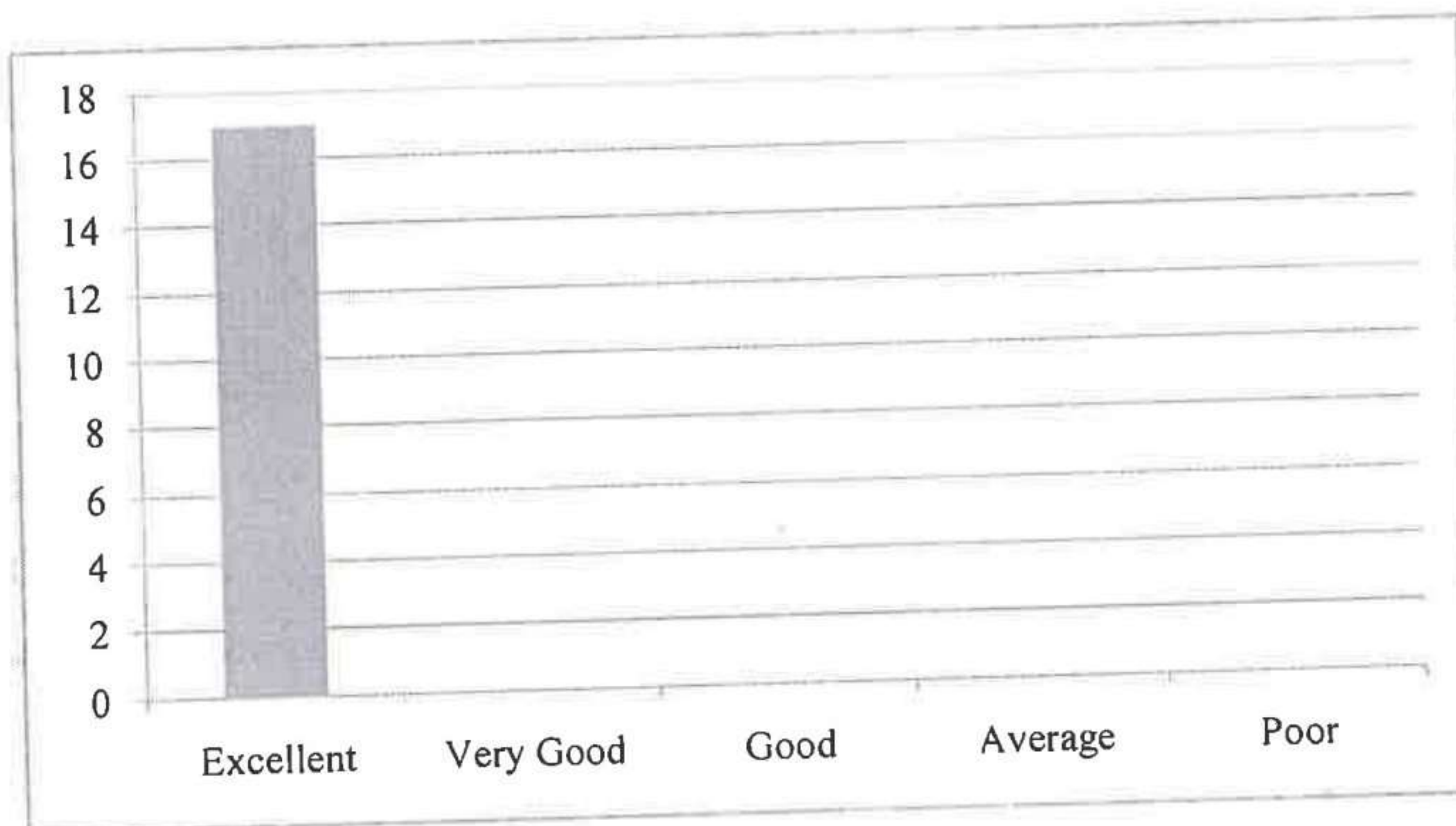

5. How do you rate the ambiance of the college for effective delivery of the academic process?

Excellent	Very Good	Good	Average	Poor
15	2	0	0	0

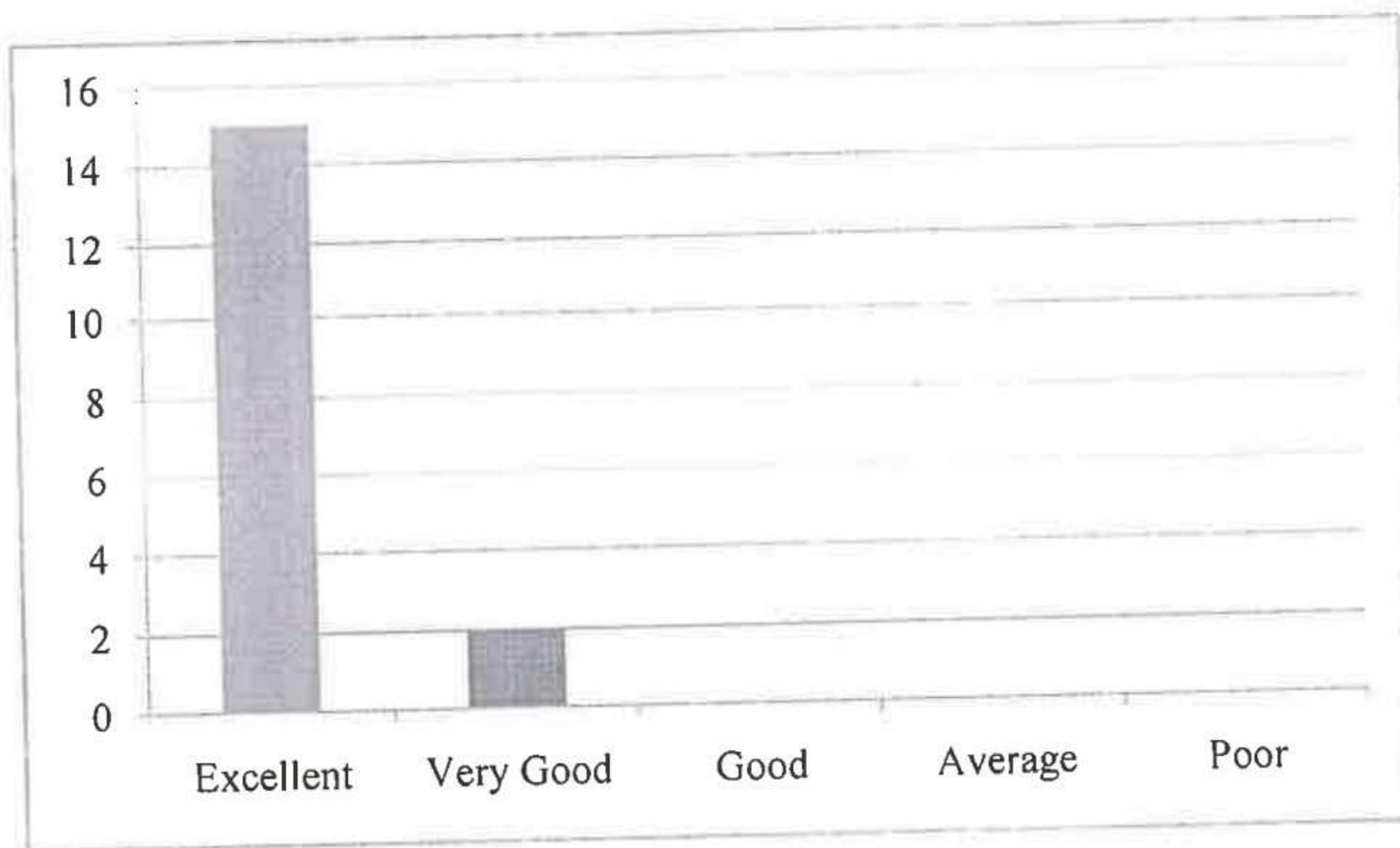

6. How do you rate the courses in terms of their relevance to the latest and/or the future technologies ?

Excellent	Very Good	Good	Average	Poor
14	2	1	0	0

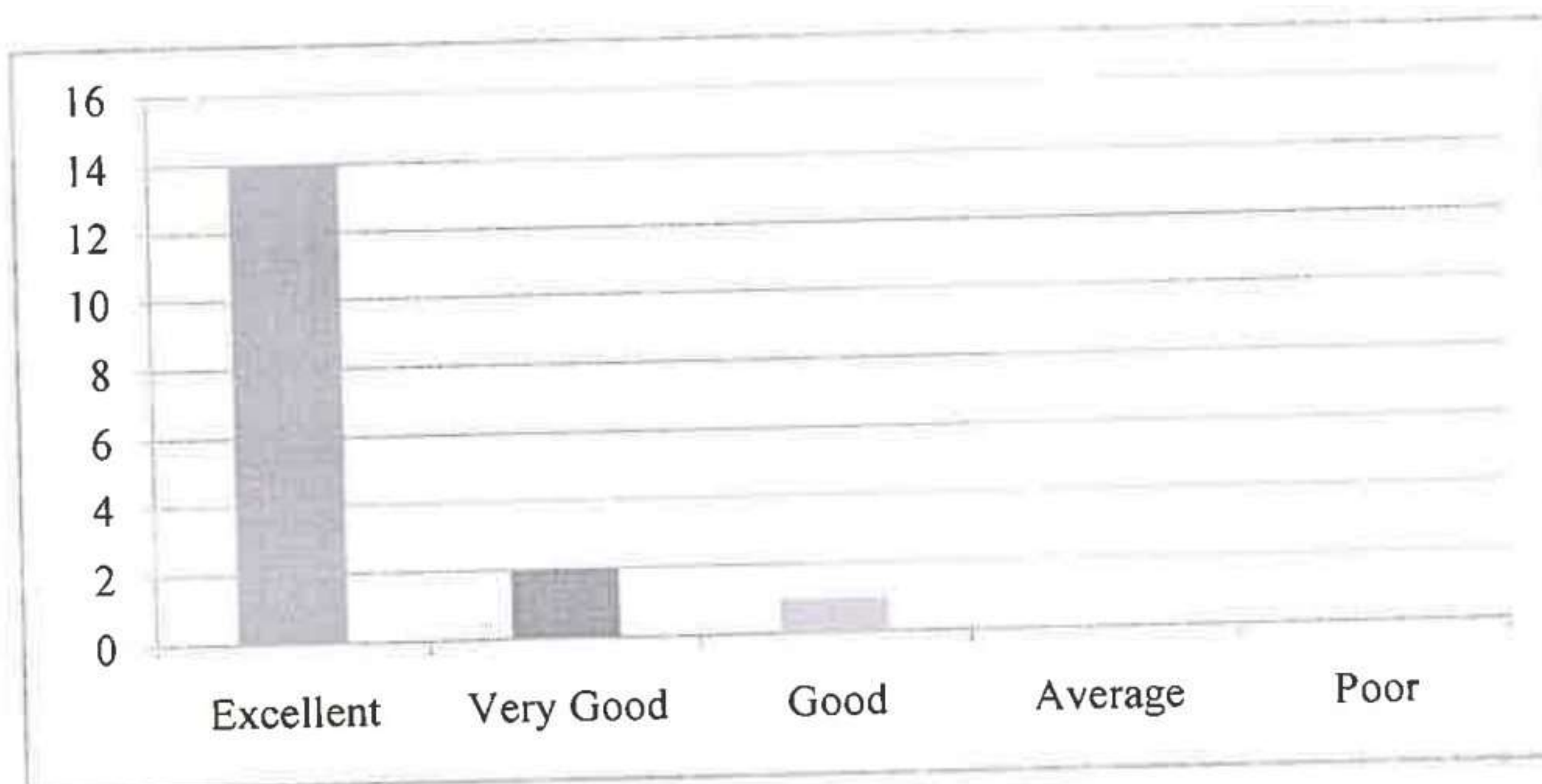

7. How do you rate the outcomes that your student has achieved from the courses ?

Excellent	Very Good	Good	Average	Poor
15	2	0	0	0

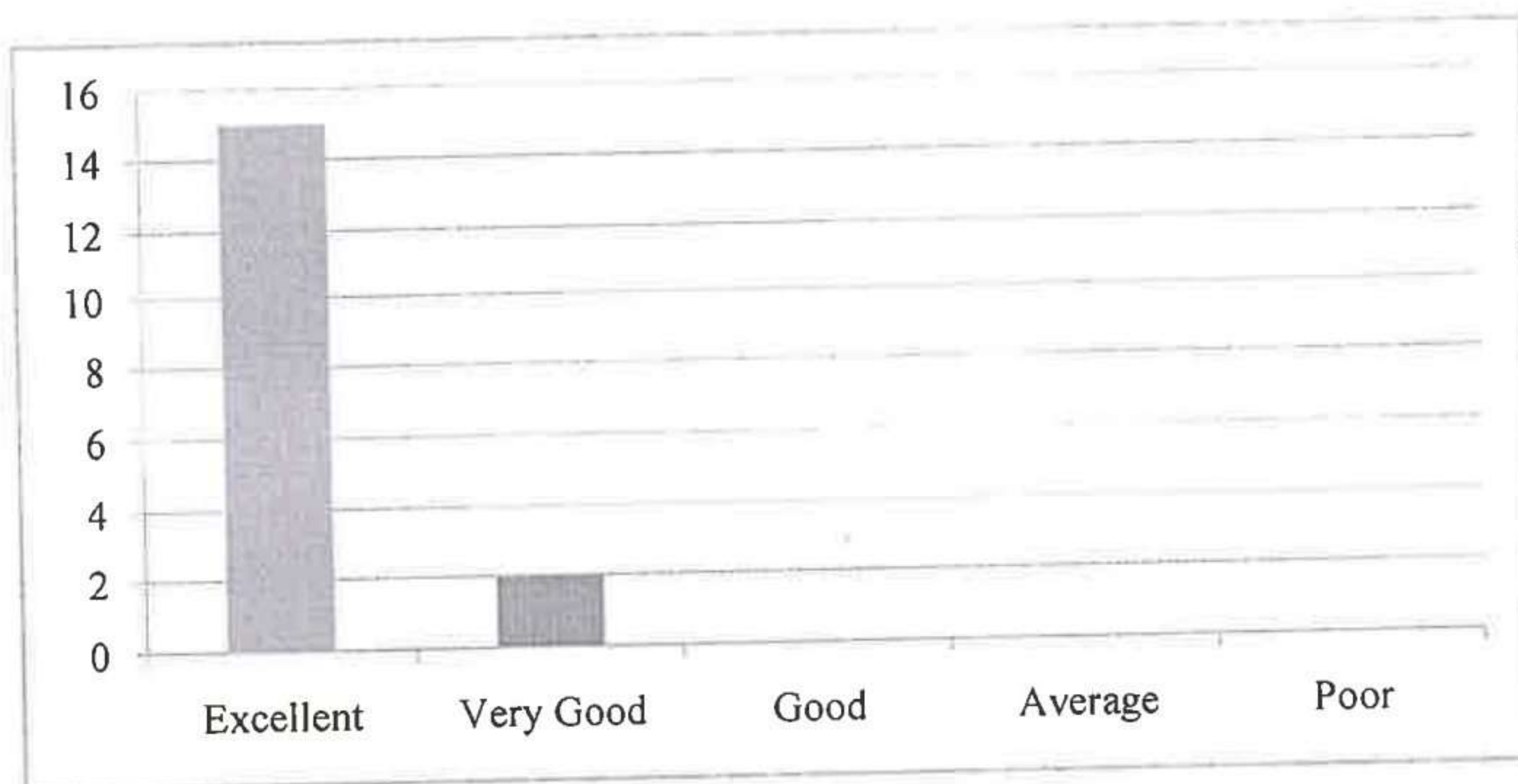

8. How do you rate the transparency of the evaluation system in the college ?

Excellent	Very Good	Good	Average	Poor
17	0	0	0	0

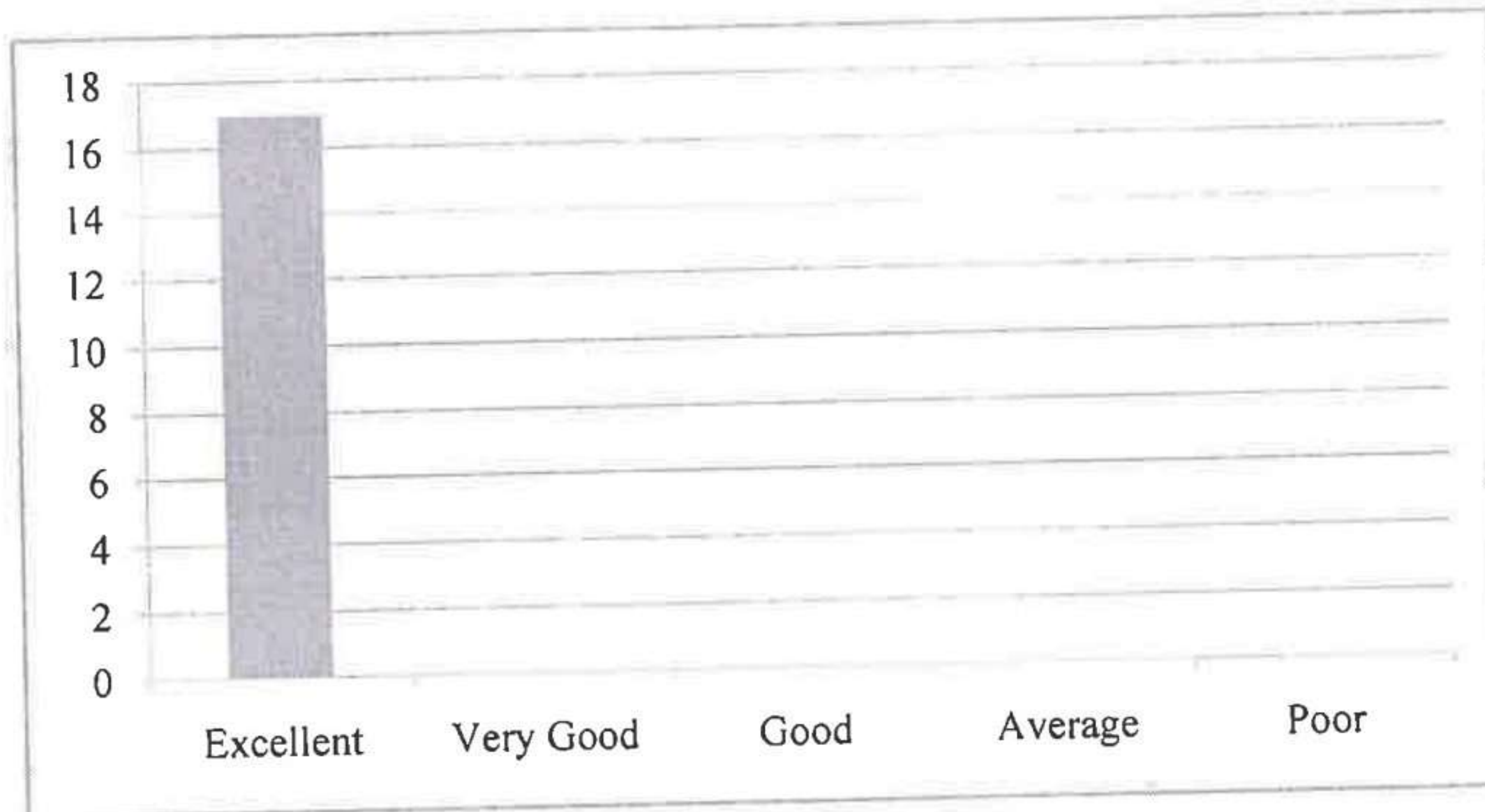

9. How do you rate the college activities that help your students in getting jobs on campus or off campus

Excellent	Very Good	Good	Average	Poor
14	3	0	0	0

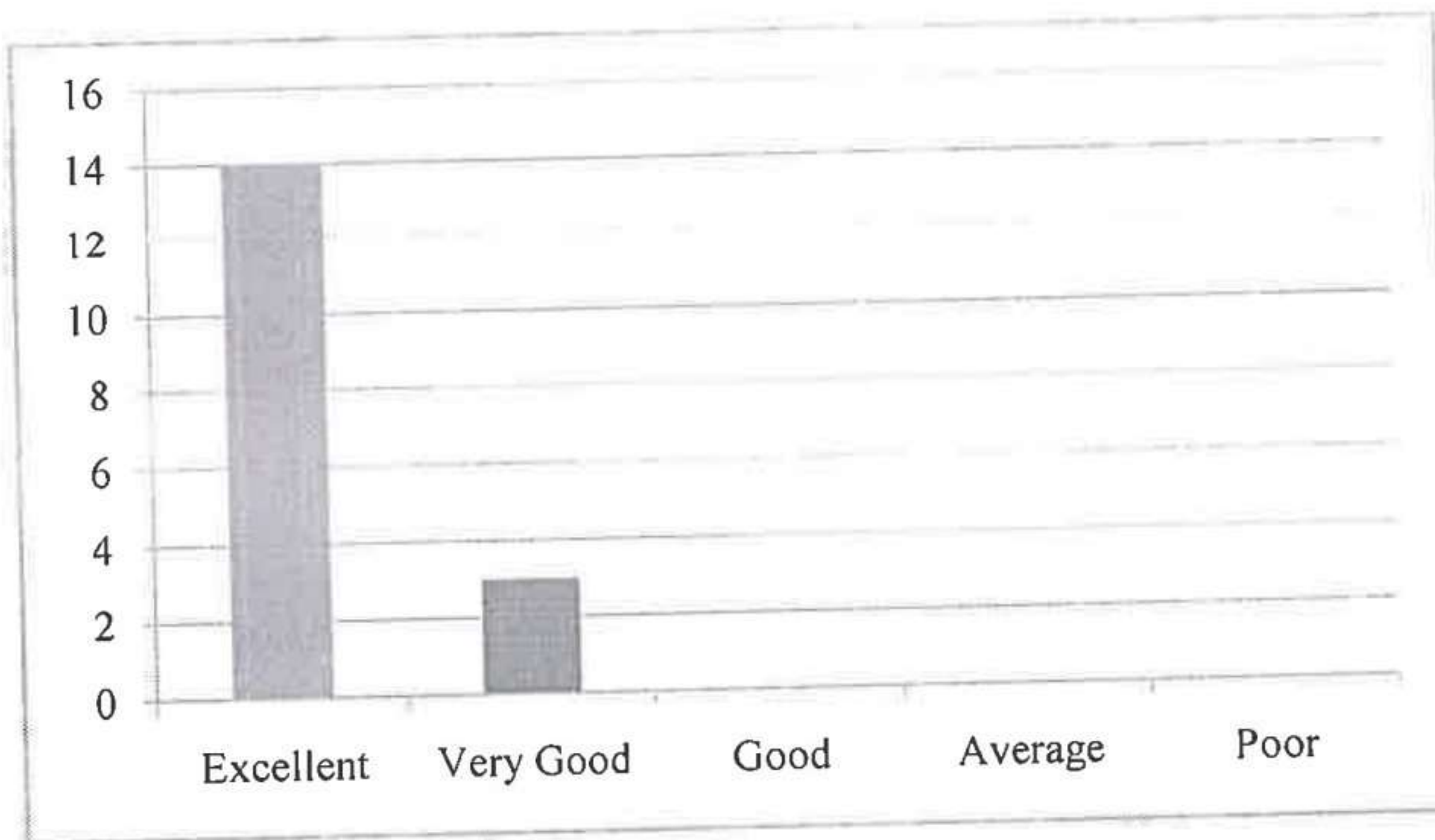

10. How do you rate the transformation of students after the completion of course ?

Excellent	Very Good	Good	Average	Poor
15	2	0	0	0

