



# RISE KRISHNA SAI PRAKASAM GROUP OF INSTITUTIONS::ONGOLE

(Approved by AICTE-NEW DELHI, Affiliated to JNTUK KAKINADA)  
(An ISO 9001:2015 certified Institute, NBA accredited for B.Tech. in ECE, EEE, CE and ME)  
NH-16, Valluru-523272, Ongole, Prakasam (District), A.P

## INTERNAL QUALITY ASSURANCE CELL (IQAC)

### ANALYSIS OF STUDENT FEEDBACK ON CURRICULUM

Programme Name:UG(B.Tech)	Academic Year:2020-21
Department Name:ECE	Year/Semester:I/I

S.No	Question	Excellent	Very Good	Good	Average	Poor
1	Rate how challenging was the syllabus offered by the courses.	92	11	0	0	0
2	Rate the appropriate sequence of the courses provided in the curriculum.	93	7	3	0	0
3	Rate the depth of the syllabus of courses concerning the competencies expected by industry/current global scenarios.	91	6	6	0	0
4	Rate the sequence of the units/modules in courses.	100	3	0	0	0
5	Rate the adequateness of the prescribed text books and reference books mentioned for the courses.	95	5	0	3	0
6	Rate the syllabus content of the courses in terms of the burden on students.	91	10	2	0	0
7	Rate the design of courses in terms of extra learning or self-learning.	99	0	4	0	0
8	Rate the flexibility in choosing the elective courses concerning technology advancements.	93	6	4	0	0
9	Rate the percentage of courses offering LAB components.	98	2	3	0	0
10	Rate the composition of courses in terms of Basic Sciences, Engineering science, Humanities, Discipline core, discipline elective, open elective, project, etc.?	94	5	4	0	0

  
PRINCIPAL

RISE KRISHNA SAI PRAKASAM  
GROUP OF INSTITUTIONS  
VALLUR - ONGOLE.

  
HOD

Head of the Department  
Department of S&H  
RISE Krishna Sai Prakasam  
Group of Institutions  
VALLURU, ONGOLE A.P.



## RISE KRISHNA SAI PRAKASAM GROUP OF INSTITUTIONS::ONGOLE

(Approved by AICTE-NEW DELHI, Affiliated to JNTUK KAKINADA)

(An ISO 9001:2015 certified Institute, NBA accredited for B.Tech. in CE, EEE, ME and ECE)

NH-16, Valluru,-523272, Ongole, Prakasam District, A.P

### INTERNAL QUALITY ASSURANCE CELL (IQAC)

### ANALYSIS OF STUDENT FEEDBACK ON CURRICULUM

Programme Name	Department Name	Academic Year	Year/Semester
UG(B.Tech)	ECE	2020-21	I/I

1. Rate how challenging was the syllabus offered by the courses.

EXCELLENT	VERY GOOD	GOOD	AVERAGE	POOR
92	11	0	0	0

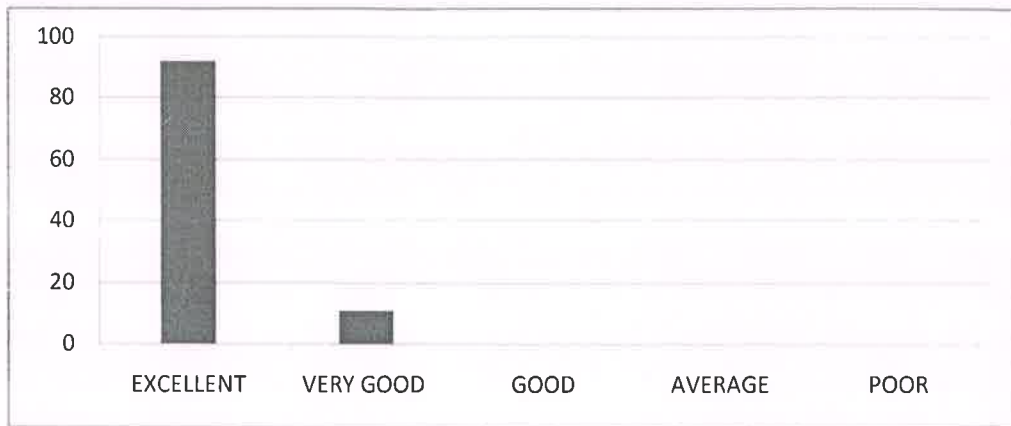

2. Rate the appropriate sequence of the courses provided in the curriculum.

EXCELLENT	VERY GOOD	GOOD	AVERAGE	POOR
93	7	3	0	0



  
PRINCIPAL  
RISE KRISHNA SAI PRAKASAM  
GROUP OF INSTITUTIONS  
VALLUR - ONGOLE.

3. Rate the depth of the syllabus of courses concerning the competencies expected by industry/current global scenarios.

EXCELLENT	VERY GOOD	GOOD	AVERAGE	POOR
91	6	6	0	0

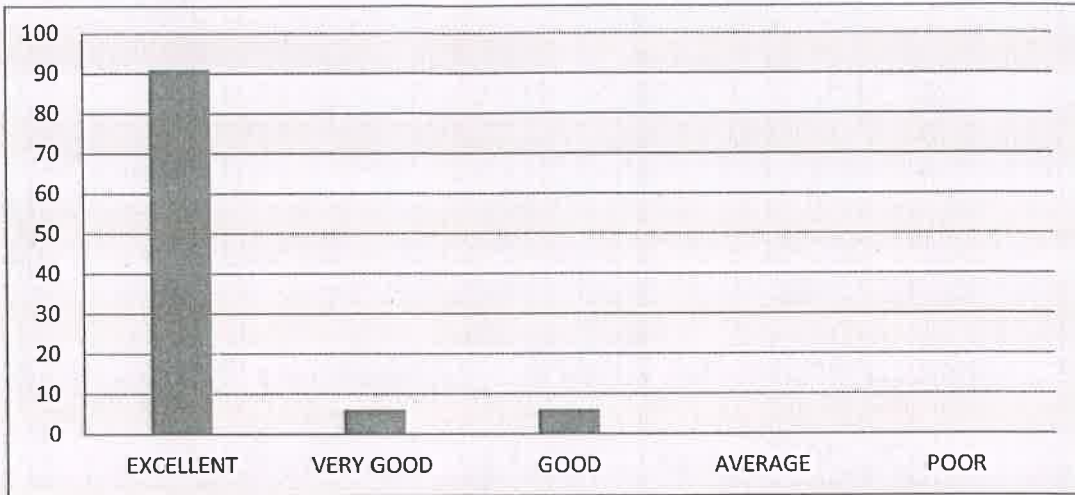

4. Rate the sequence of the units/modules in courses.

EXCELLENT	VERY GOOD	GOOD	AVERAGE	POOR
100	3	0	0	0

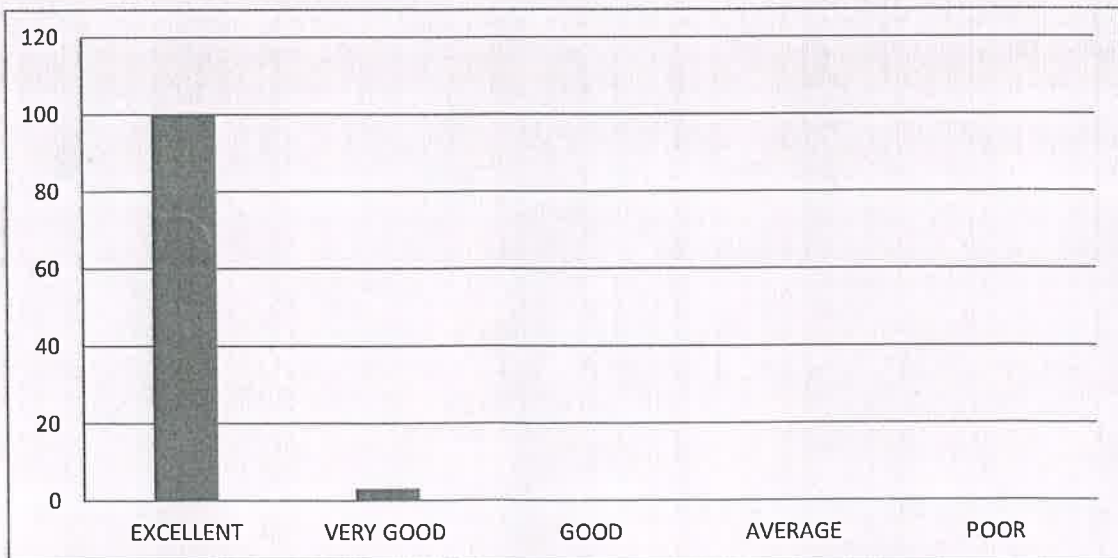

  
**PRINCIPAL**  
**RISE KRISHNA SAI PRAKASAM**  
**GROUP OF INSTITUTIONS**  
**VALLUR - ONGOLE.**

5. Rate the adequances of the prescribed text books and reference books mentioned for the courses.

EXCELLENT	VERY GOOD	GOOD	AVERAGE	POOR
95	5	0	3	0

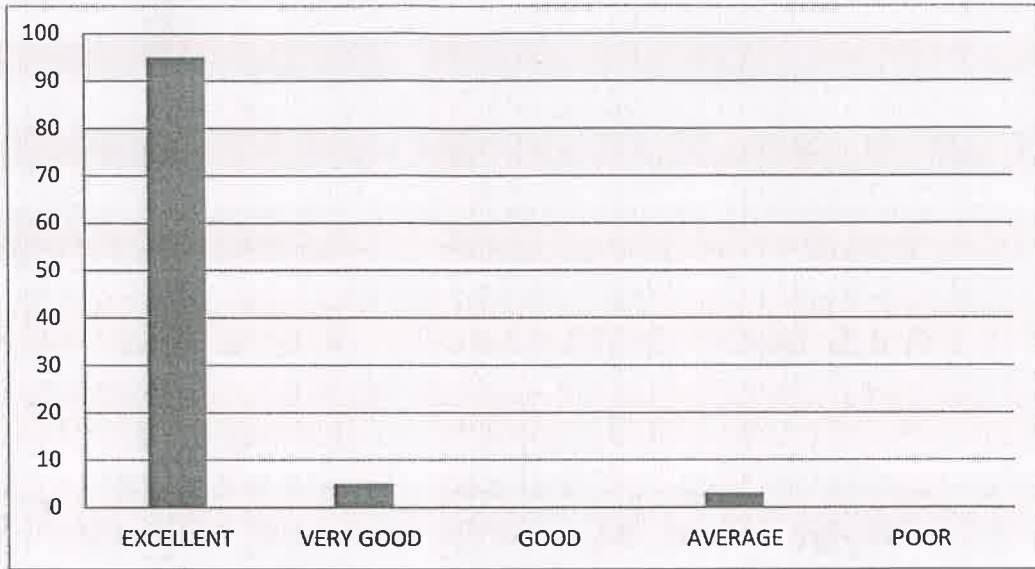

6. Rate the syllabus content of the courses in terms of the burden on students.

EXCELLENT	VERY GOOD	GOOD	AVERAGE	POOR
91	10	2	0	0

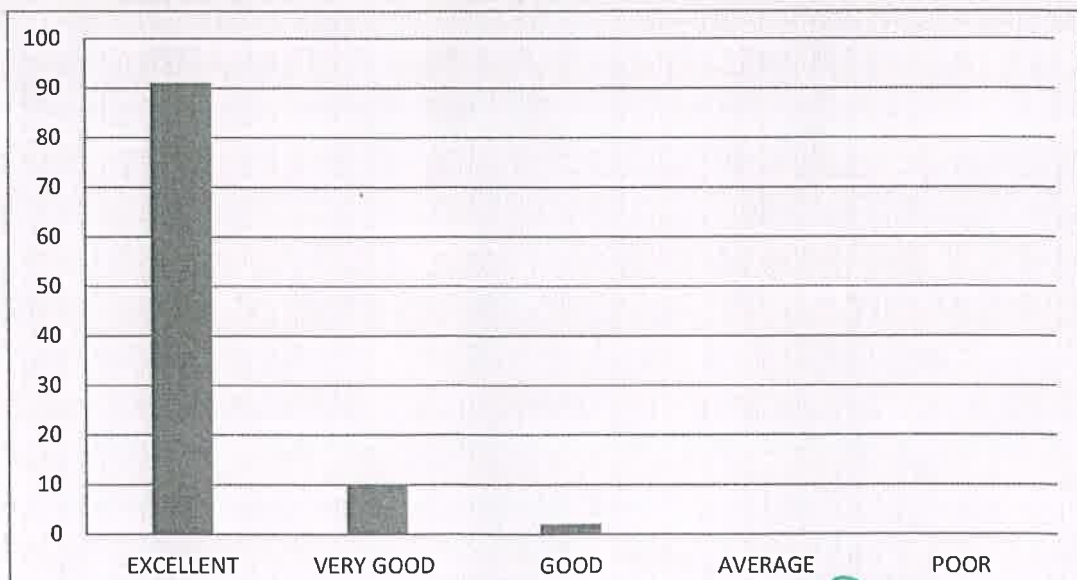

  
 PRINCIPAL  
**RISE KRISHNA SAI PRAKASAM**  
**GROUP OF INSTITUTIONS**  
**VALLUR - ONGOLE.**



7. Rate the design of courses in terms of extra learning or self learning

EXCELLENT	VERY GOOD	GOOD	AVERAGE	POOR
99	0	4	0	0

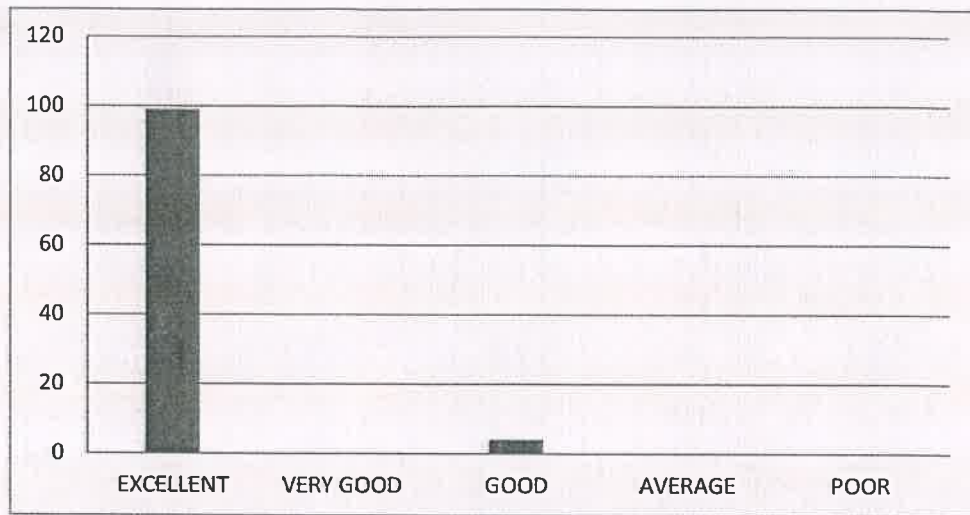

8. Rate the flexibility inchoosing the elective courses concerning technology advancements.

EXCELLENT	VERY GOOD	GOOD	AVERAGE	POOR
93	6	4	0	0

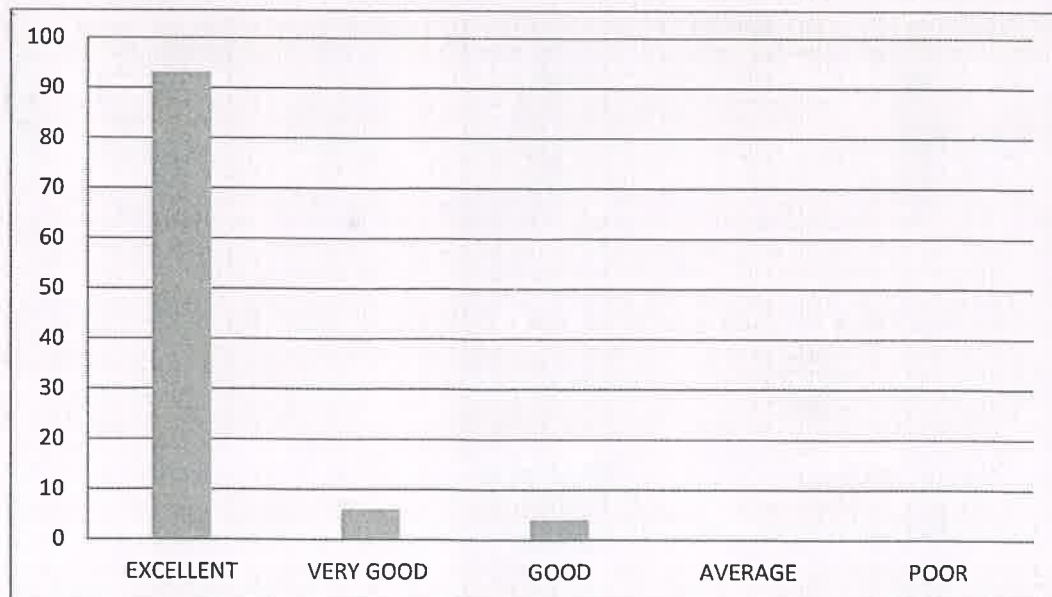

*[Signature]*  
**PRINCIPAL**  
**RISE KRISHNA SAI PRAKASAM**  
**GROUP OF INSTITUTIONS**  
**VALLUR - ONGOLE.**

9. Rate the percentage of courses offering LAB components.

EXCELLENT	VERY GOOD	GOOD	AVERAGE	POOR
98	2	3	0	0

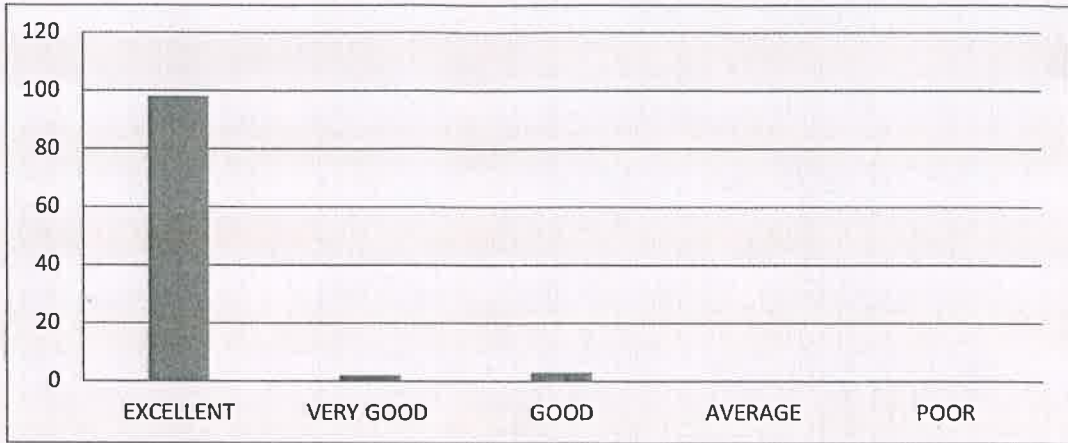

10. Rate the composition of courses in terms of Basic Sciences, Engineering Science, Humanities, Discipline core, core, discipline elective, open elective, project, etc.?

EXCELLENT	VERY GOOD	GOOD	AVERAGE	POOR
94	5	4	0	0



  
 PRINCIPAL  
 RISE KRISHNA SAI PRAKASAM  
 GROUP OF INSTITUTIONS  
 VALLUR - ONGOLE.

Head of the Department  
 Department of S&H  
 RISE Krishna Sai Prakasam  
 HOD of Institution  
 VALLUR, ONGOLE A.P.



RISE KRISHNA SAI PRAKASAM GROUP OF INSTITUTIONS::ONGOLE  
(Approved by AICTE-NEW DELHI, Affiliated to JNTUK KAKINADA)  
(An ISO 9001:2015 certified Institute, NBA accredited for B.Tech. in CE, EEE, ME and ECE)  
NH-16, Valluru-523272, Ongole, Prakasam (District), A.P

INTERNAL QUALITY ASSURANCE CELL (IQAC)

ANALYSIS OF STUDENT FEEDBACK ON CURRICULUM

Programme Name: UG(B.Tech)	Academic Year: 2020-21
Department Name: ECE	Year/Semester: II/I

S.No	Question	Excellent	Very Good	Good	Average	Poor
1	Rate how challenging was the syllabus offered by the courses.	91	20	19	0	0
2	Rate the appropriate sequence of the courses provided in the curriculum.	89	23	18	0	0
3	Rate the depth of the syllabus of courses concerning the competencies expected by industry/current global scenarios.	90	27	13	0	0
4	Rate the sequence of the units/modules in courses.	92	26	12	0	0
5	Rate the adequateness of the prescribed text books and reference books mentioned for the courses.	88	25	17	0	0
6	Rate the syllabus content of the courses in terms of the burden on students.	84	22	18	6	0
7	Rate the design of courses in terms of extra learning or self-learning.	91	26	13	0	0
8	Rate the flexibility in choosing the elective courses concerning technology advancements.	82	27	14	7	0
9	Rate the percentage of courses offering LAB components.	90	24	16	0	0
10	Rate the composition of courses in terms of Basic Sciences, Engineering science, Humanities, Discipline core, discipline elective, open elective, project, etc.?	89	22	19	0	0

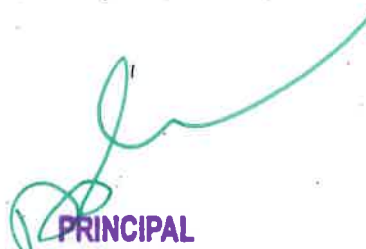
  
PRINCIPAL  
RISE KRISHNA SAI PRAKASAM  
GROUP OF INSTITUTIONS  
VALLUR - ONGOLE.

  
HOD  
Head of the Department  
Electronics and Communication Engineering  
RISE Krishna Sai Prakasam Group  
of Institutions, VALLURU- 523 272



## RISE KRISHNA SAI PRAKASAM GROUP OF INSTITUTIONS::ONGOLE

(Approved by AICTE-NEW DELHI, Affiliated to JNTUK KAKINADA)

(An ISO 9001:2015 certified Institute, NBA accredited for B.Tech. in CE, EEE, ME and ECE)

NH-16, Valluru,-523272, Ongole, Prakasam District, A.P

INTERNAL QUALITY ASSURANCE CELL (IQAC)

STUDENTS FEEDBACK ANALYSIS

Programme Name	Department Name	Academic Year	Year/Sem
UG(B.Tech)	ECE	2020-21	II/I

1. Rate how challenging was the syllabus offered by the courses.

Excellent	Very Good	Good	Average	Poor
91	20	19	0	0

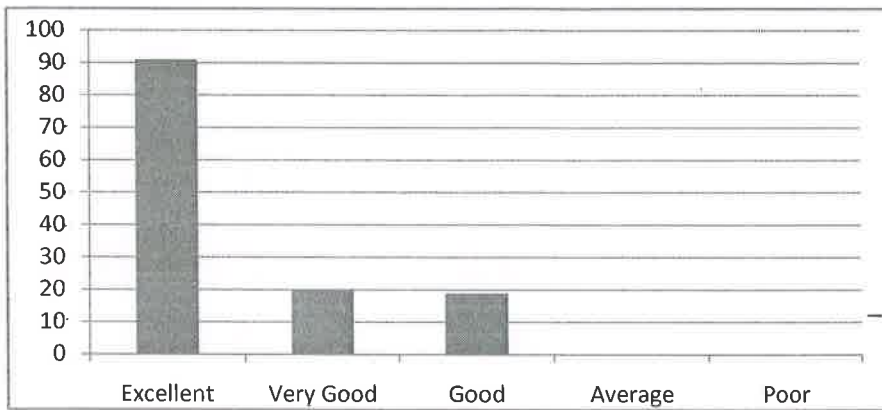

2. Rate the appropriate sequence of the courses provided in the curriculum.

Excellent	Very Good	Good	Average	Poor
89	23	18	0	0

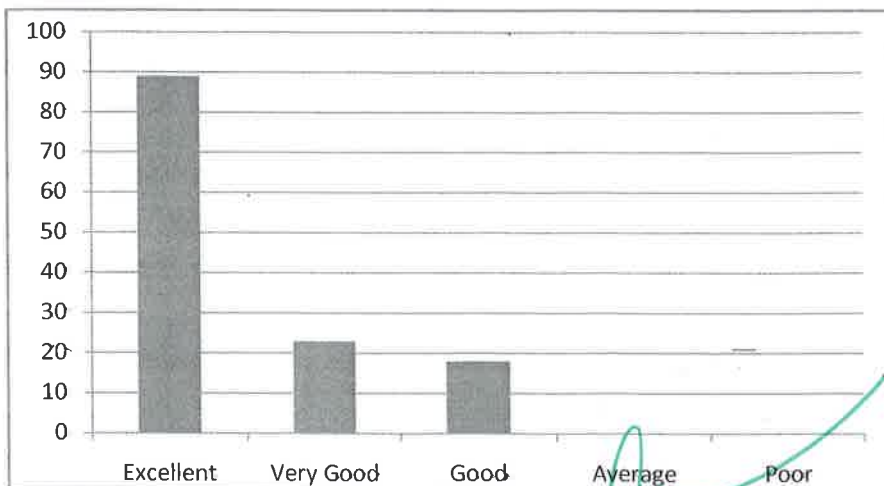

PRINCIPAL  
RISE KRISHNA SAI PRAKASAM  
GROUP OF INSTITUTIONS  
VALLUR - ONGOLE.





3. Rate the depth of the syllabus of courses concerning the competencies expected by industry/  
current global scenarios.

Excellent	Very Good	Good	Average	Poor
90	27	13	0	0

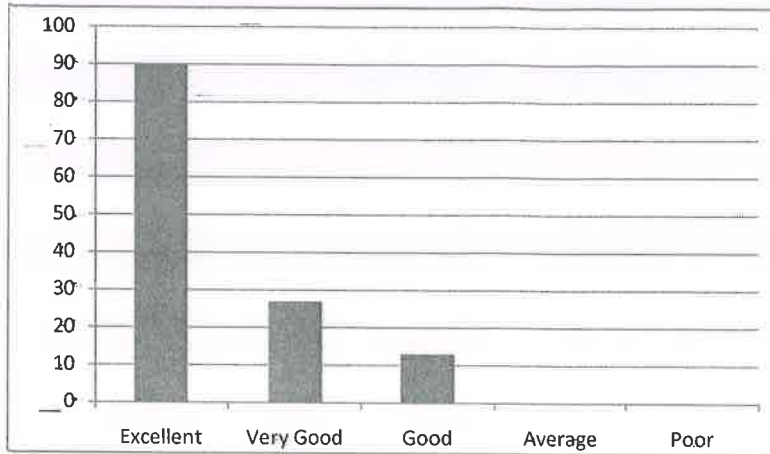

4. Rate the sequence of the units/modules in courses.

Excellent	Very Good	Good	Average	Poor
92	26	12	0	0

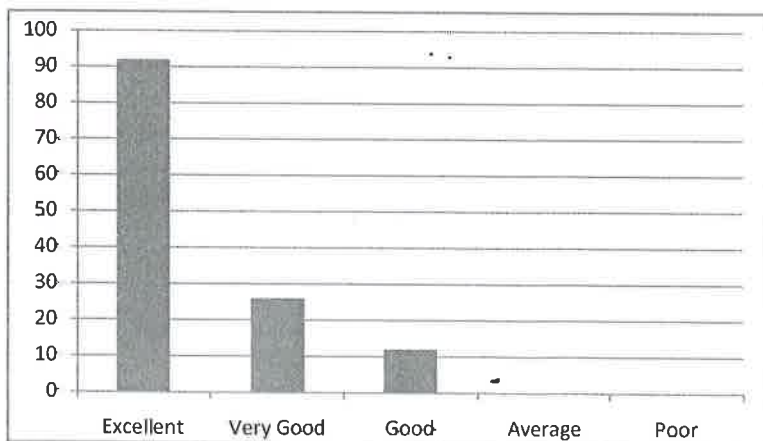

*[Handwritten Signature]*  
**PRINCIPAL**  
**RISE KRISHNA SAI PRAKASAM**  
**GROUP OF INSTITUTIONS**  
**VALLUR - ONGOLE.**



5. Rate the adequateness of the prescribed text books and reference books mentioned for the courses.

Excellent	Very Good	Good	Average	Poor
88	25	17	0	0

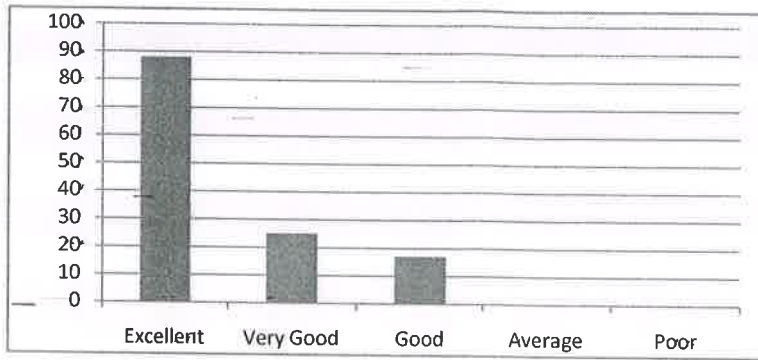

6. Rate the syllabus content of the courses in terms of the burden on students.

Excellent	Very Good	Good	Average	Poor
84	22	18	6	0

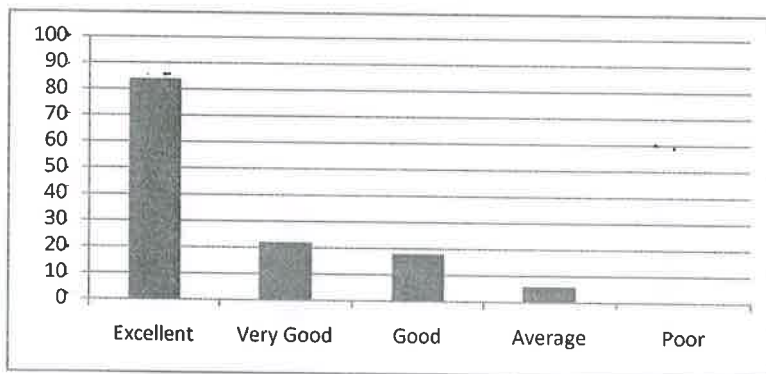

  
**PRINCIPAL**  
**RISE KRISHNA SAI PRAKASAM**  
**GROUP OF INSTITUTIONS**  
**VALLUR - ONGOLE.**



7. Rate the design of courses in terms of extra learning or self-learning.

Excellent	Very Good	Good	Average	Poor
91	26	13	0	0

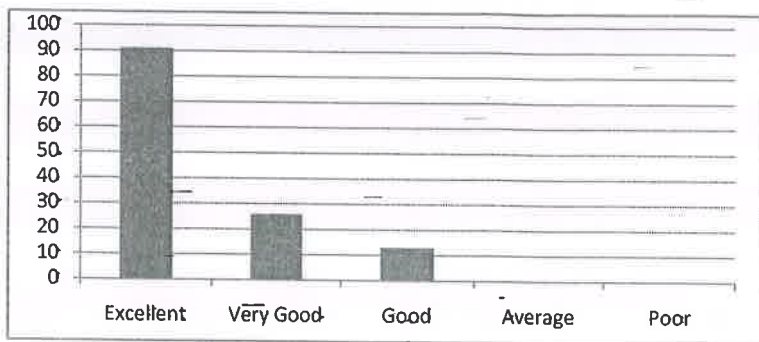

8. Rate the flexibility in choosing the elective courses concerning technology advancements.

Excellent	Very Good	Good	Average	Poor
82	27	14	7	0

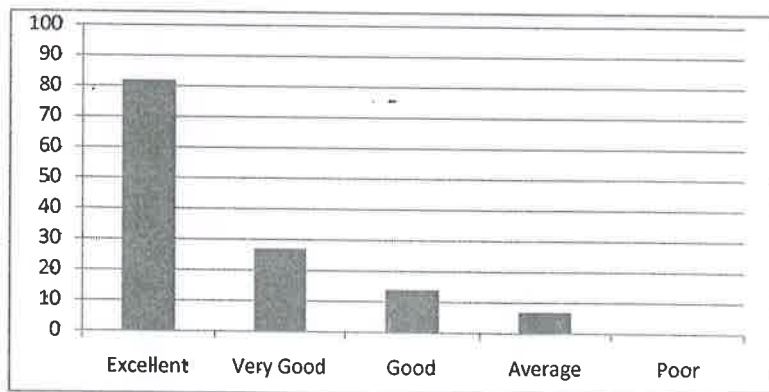

*[Handwritten Signature]*  
**PRINCIPAL**  
**RISE KRISHNA SAI PRAKASAM**  
**GROUP OF INSTITUTIONS**  
**VALLUR - ONDARA**



9. Rate the percentage of courses offering LAB components.

Excellent	Very Good	Good	Average	Poor
90	24	16	0	0

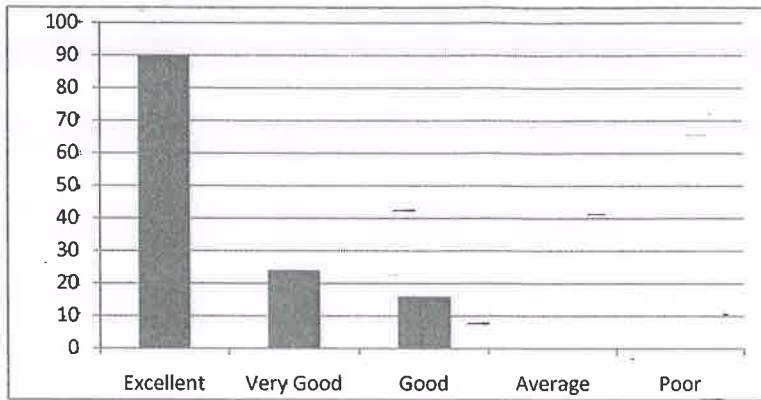

10. Rate the composition of courses in terms of Basic Sciences, Engineering science, Humanities, Discipline core, discipline elective, open elective, project, etc.?

Excellent	Very Good	Good	Average	Poor
89	22	19	0	0

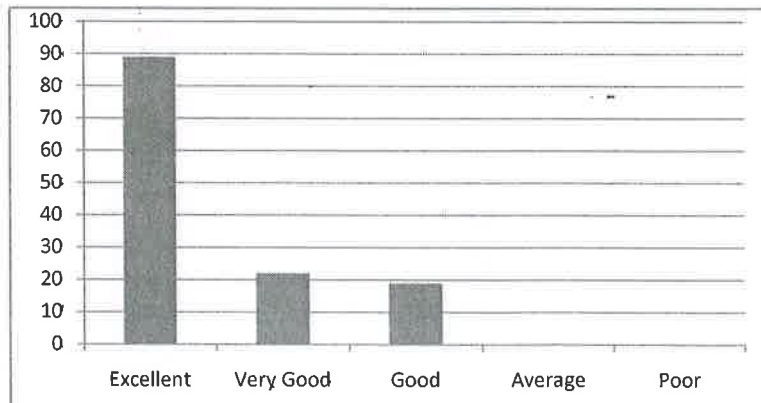

  
**PRINCIPAL**  
**RISE KRISHNA SAI PRAKASAM**  
**GROUP OF INSTITUTIONS**  
**VALLUR - ONGOLE.**

  
**HoD**  
**Head of the Department**  
**Electronics and Communication Engineering**  
**RISE Krishna Sai Prakasam Group**  
**of Institutions, VALLURU- 523 272**





# RISE KRISHNA SAI PRAKASAM GROUP OF INSTITUTIONS::ONGOLE

(Approved by AICTE-NEW DELHI, Affiliated to JNTUK KAKINADA)  
(An ISO 9001:2015 certified Institute, NBA accredited for B.Tech. in CE, EEE, ME and ECE)  
NH-16, Valluru-523272, Ongole, Prakasam (District), A.P

## INTERNAL QUALITY ASSURANCE CELL (IQAC)

### ANALYSIS OF STUDENT FEEDBACK ON CURRICULUM

Programme Name: UG(B.Tech)	Academic Year: 2020-21
Department Name: ECE	Year/Semester: III/I

S.No	Question	Excellent	Very Good	Good	Average	Poor
1	Rate how challenging was the syllabus offered by the courses.	83	24	11	0	0
2	Rate the appropriate sequence of the courses provided in the curriculum.	81	23	14	0	0
3	Rate the depth of the syllabus of courses concerning the competencies expected by industry/current global scenarios.	78	27	13	0	0
4	Rate the sequence of the units/modules in courses.	80	22	16	0	0
5	Rate the adequateness of the prescribed text books and reference books mentioned for the courses.	76	21	13	8	0
6	Rate the syllabus content of the courses in terms of the burden on students.	82	20	16	0	0
7	Rate the design of courses in terms of extra learning or self-learning.	79	25	11	3	0
8	Rate the flexibility in choosing the elective courses concerning technology advancements.	74	23	12	9	0
9	Rate the percentage of courses offering LAB components.	80	27	11	0	0
10	Rate the composition of courses in terms of Basic Sciences, Engineering science, Humanities, Discipline core, discipline elective, open elective, project, etc.?	81	25	12	0	0

  
PRINCIPAL  
RISE KRISHNA SAI PRAKASAM  
GROUP OF INSTITUTIONS  
VALLUR - ONGOLE

  
HOD  
Head of the Department  
Electronics and Communication Engineering  
RISE Krishna Sai Prakasam Group  
of Institutions, VALLURU- 523 272



## RISE KRISHNA SAI PRAKASAM GROUP OF INSTITUTIONS::ONGOLE

(Approved by AICTE-NEW DELHI, Affiliated to JNTUK KAKINADA)

(An ISO 9001:2015 certified Institute, NBA accredited for B.Tech. in CE, EEE, ME and ECE)

NH-16, Valluru, -523272, Ongole, Prakasam District, A.P

INTERNAL QUALITY ASSURANCE CELL (IQAC)

STUDENTS FEEDBACK ANALYSIS

Programme Name	Department Name	Academic Year	Year/Sem
UG(B.Tech)	ECE	2020-21	III/I

1. Rate how challenging was the syllabus offered by the courses.

Excellent	Very Good	Good	Average	Poor
83	24	11	0	0

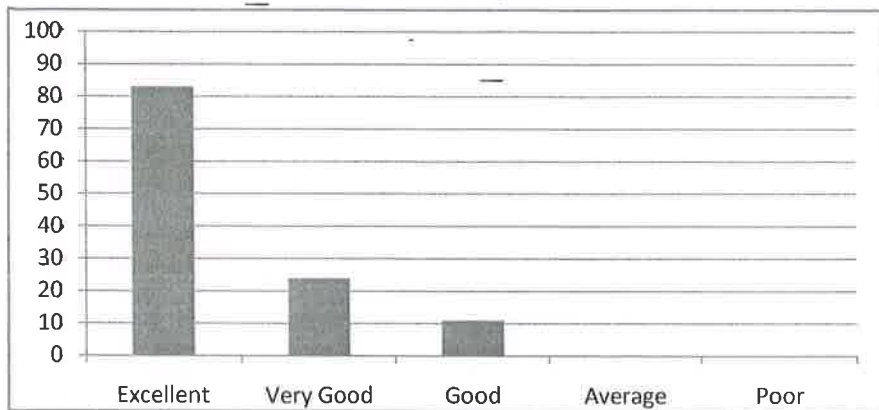

2. Rate the appropriate sequence of the courses provided in the curriculum.

Excellent	Very Good	Good	Average	Poor
81	23	14	0	0

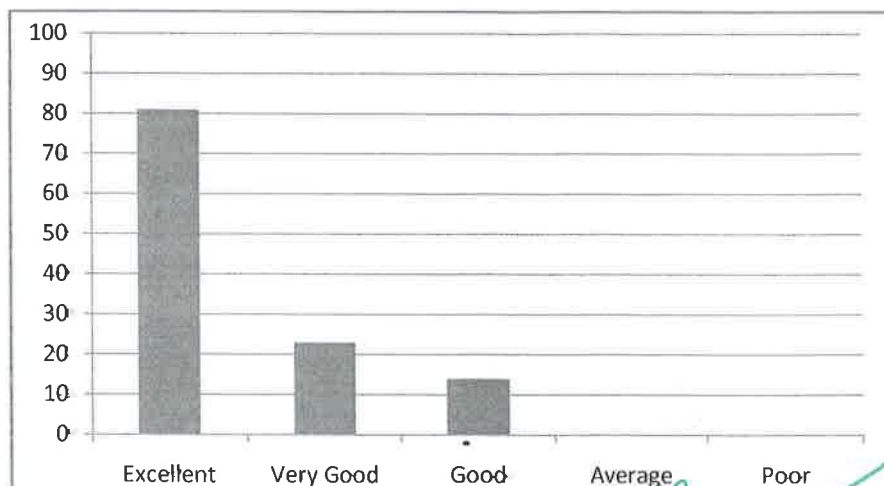

PRINCIPAL  
RISE KRISHNA SAI PRAKASAM  
GROUP OF INSTITUTIONS  
VALLUR - ONGOLE.



3. Rate the depth of the syllabus of courses concerning the competencies expected by industry/ current global scenarios.

Excellent	Very Good	Good	Average	Poor
78	27	13	0	0

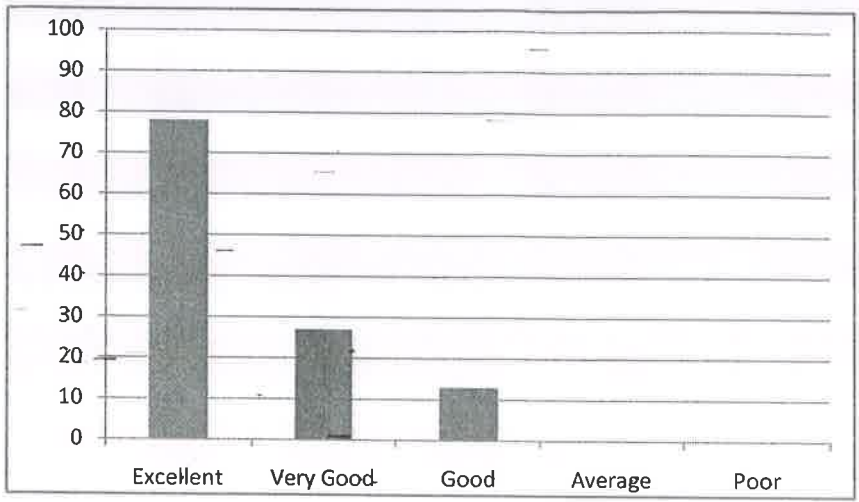

4. Rate the sequence of the units/modules in courses.

Excellent	Very Good	Good	Average	Poor
80	22	16	0	0

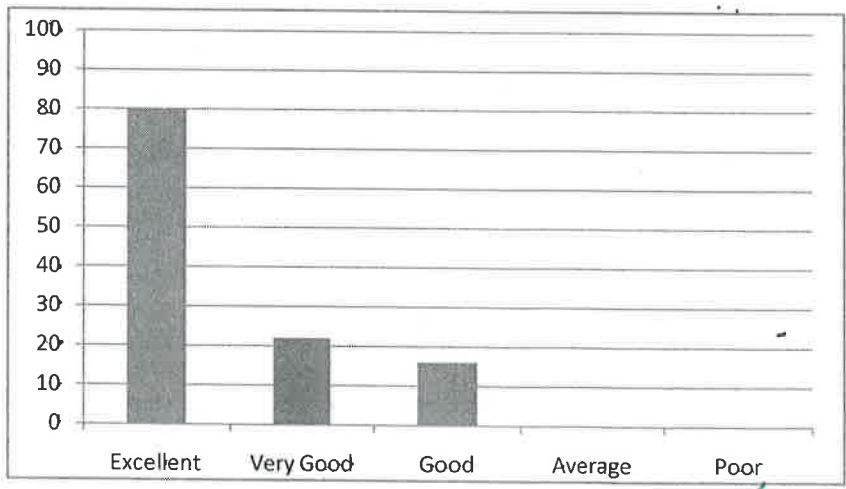

*[Signature]*  
**PRINCIPAL**  
**RISE KRISHNA SAI PRAKASAM**  
**GROUP OF INSTITUTIONS**  
**ONGOLE.**



5. Rate the adequateness of the prescribed text books and reference books mentioned for the courses.

Excellent	Very Good	Good	Average	Poor
76	21	13	8	0

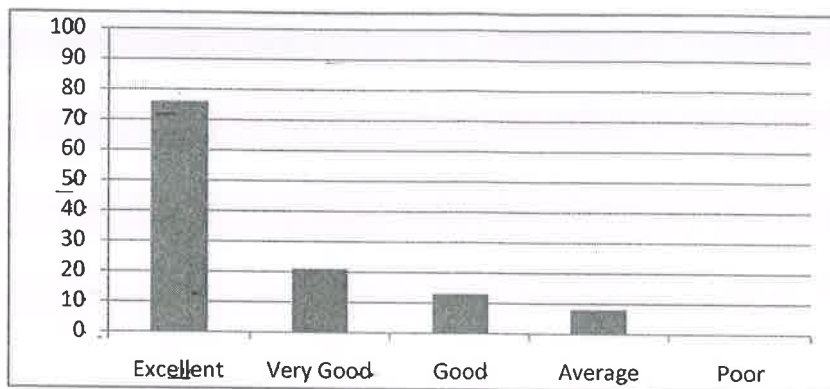

6. Rate the syllabus content of the courses in terms of the burden on students.

Excellent	Very Good	Good	Average	Poor
82	20	16	0	0

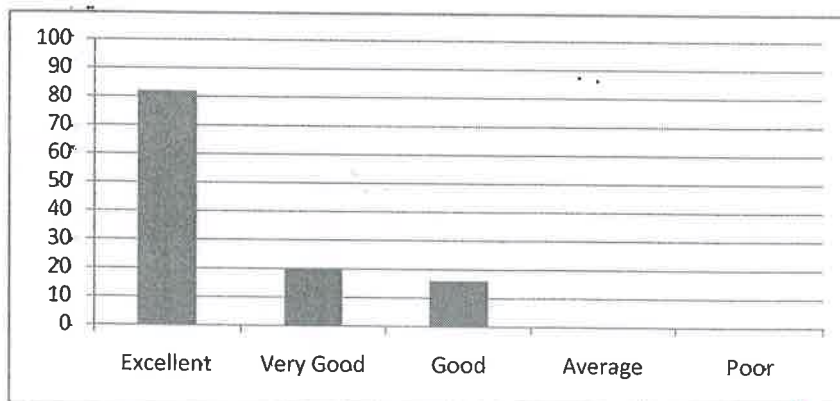

PRINCIPAL  
 RISE KRISHNA SAI PRAKASAM  
 GROUP OF INSTITUTIONS  
 VALLUR - ONGOLE





7. Rate the design of courses in terms of extra learning or self-learning.

Excellent	Very Good	Good	Average	Poor
79	25	11	3	0

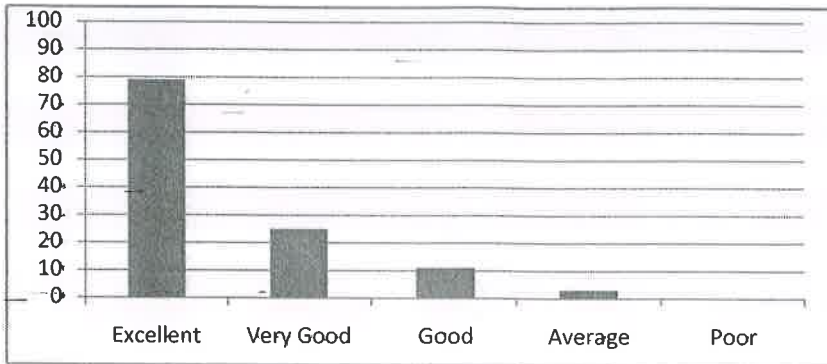

8. Rate the flexibility in choosing the elective courses concerning technology advancements.

Excellent	Very Good	Good	Average	Poor
74	23	12	9	0

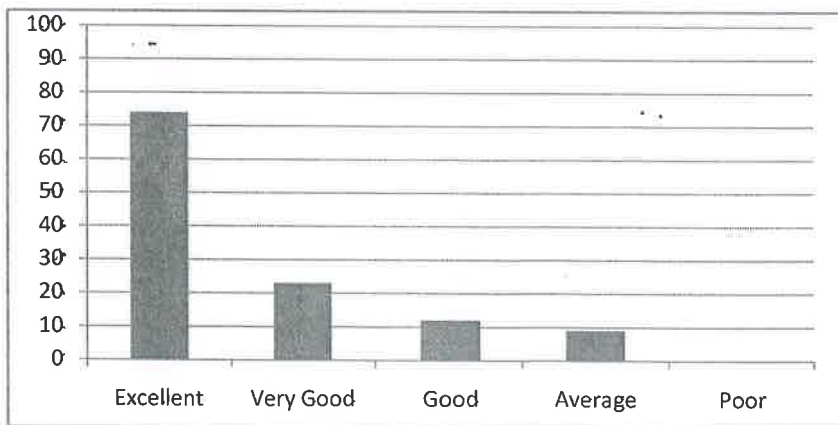

  
**PRINCIPAL**  
**RISE KRISHNA SAI PRAKASAM**  
**GROUP OF INSTITUTIONS**  
**VALLUR - ONGOLE**



9. Rate the percentage of courses offering LAB components.

Excellent	Very Good	Good	Average	Poor
80	27	11	0	0

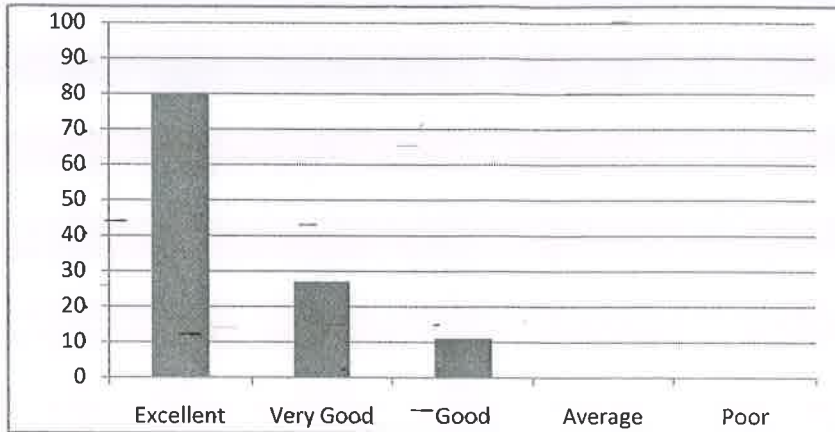

10. Rate the composition of courses in terms of Basic Sciences, Engineering science, Humanities, Discipline core, discipline elective, open elective, project, etc.?

Excellent	Very Good	Good	Average	Poor
81	25	12	0	0

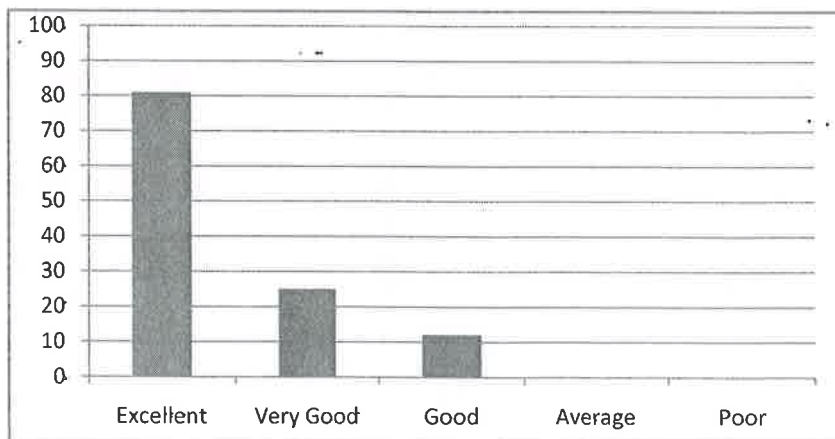

*[Handwritten Signature]*

*[Handwritten Signature]*  
HoD

**PRINCIPAL**  
**RISE KRISHNA SAI PRAKASAM** Head of the Department  
**GROUP OF INSTITUTIONS** Electronics and Communication Engineering  
**ONGOLE.** RISE Krishna Sai Prakasam Group  
of Institutions, VALLURU- 523 272



# RISE KRISHNA SAI PRAKASAM GROUP OF INSTITUTIONS::ONGOLE

(Approved by AICTE-NEW DELHI, Affiliated to JNTUK KAKINADA)  
(An ISO 9001:2015 certified Institute, NBA accredited for B.Tech. in CE, EEE, ME and ECE)  
NH-16, Valluru-523272, Ongole, Prakasam (District), A.P

## INTERNAL QUALITY ASSURANCE CELL (IQAC)

### ANALYSIS OF STUDENT FEEDBACK ON CURRICULUM

<b>Programme Name: UG(B.Tech)</b>	<b>Academic Year: 2020-21</b>
<b>Department Name: ECE</b>	<b>Year/Semester: IV/I</b>

S.No	Question	Excellent	Very Good	Good	Average	Poor
1	Rate how challenging was the syllabus offered by the courses.	85	25	11	0	0
2	Rate the appropriate sequence of the courses provided in the curriculum.	84	23	14	0	0
3	Rate the depth of the syllabus of courses concerning the competencies expected by industry/current global scenarios.	86	24	11	0	0
4	Rate the sequence of the units/modules in courses.	83	26	12	0	0
5	Rate the adequateness of the prescribed text books and reference books mentioned for the courses.	82	28	11	0	0
6	Rate the syllabus content of the courses in terms of the burden on students.	79	22	16	4	0
7	Rate the design of courses in terms of extra learning or self-learning.	80	27	14	0	0
8	Rate the flexibility in choosing the elective courses concerning technology advancements.	77	23	13	8	0
9	Rate the percentage of courses offering LAB components.	87	22	12	0	0
10	Rate the composition of courses in terms of Basic Sciences, Engineering science, Humanities, Discipline core, discipline elective, open elective, project, etc.?	88	21	12	0	0

  
**PRINCIPAL**  
**RISE KRISHNA SAI PRAKASAM**  
**GROUP OF INSTITUTIONS**  
VALLURU - ONGOLE.

  
**HOD**  
Head of the Department  
Electronics and Communication Engineering  
RISE Krishna Sai Prakasam Group  
of Institutions, VALLURU- 523 272



## RISE KRISHNA SAI PRAKASAM GROUP OF INSTITUTIONS::ONGOLE

(Approved by AICTE-NEW DELHI, Affiliated to JNTUK KAKINADA)

(An ISO 9001:2015 certified Institute, NBA accredited for B.Tech. in CE, EEE, ME and ECE)

NH-16, Valluru, -523272, Ongole, Prakasam District, A.P

INTERNAL QUALITY ASSURANCE CELL (IQAC)

STUDENTS FEEDBACK ANALYSIS

Programme Name	Department Name	Academic Year	Year/Sem
UG(B.Tech)	ECE	2020-21	IV/I

1. Rate how challenging was the syllabus offered by the courses.

Excellent	Very Good	Good	Average	Poor
85	25	11	0	0

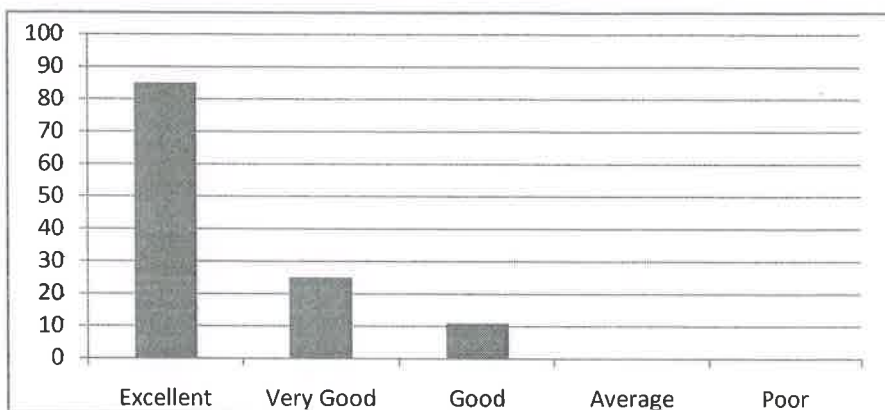

2. Rate the appropriate sequence of the courses provided in the curriculum.

Excellent	Very Good	Good	Average	Poor
84	23	14	0	0

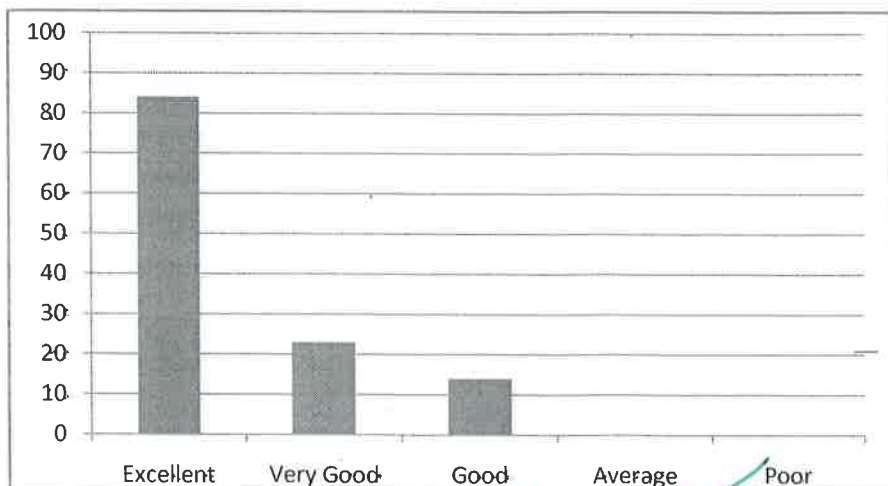

  
PRINCIPAL  
RISE KRISHNA SAI PRAKASAM  
GROUP OF INSTITUTIONS  
VALLUR - ONGOLE.





3. Rate the depth of the syllabus of courses concerning the competencies expected by industry/ current global scenarios.

Excellent	Very Good	Good	Average	Poor
86	24	11	0	0

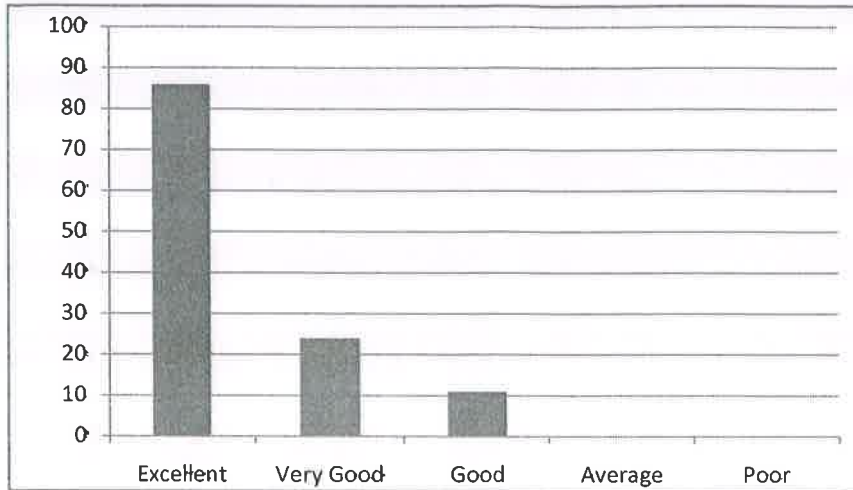

4. Rate the sequence of the units/modules in courses.

Excellent	Very Good	Good	Average	Poor
83	26	12	0	0

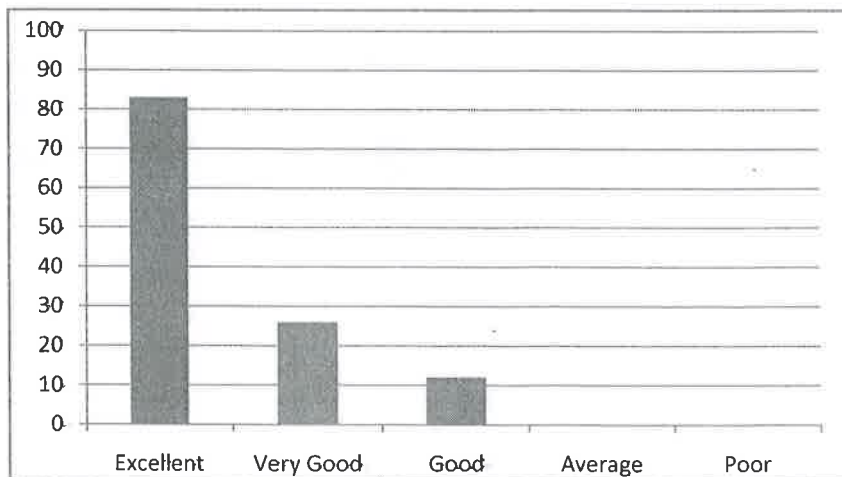

  
**PRINCIPAL**  
**RISE KRISHNA SAI PRAKASAM**  
**GROUP OF INSTITUTIONS**  
 ANGOLE.



5. Rate the adequateness of the prescribed text books and reference books mentioned for the courses.

Excellent	Very Good	Good	Average	Poor
82	28	11	0	0

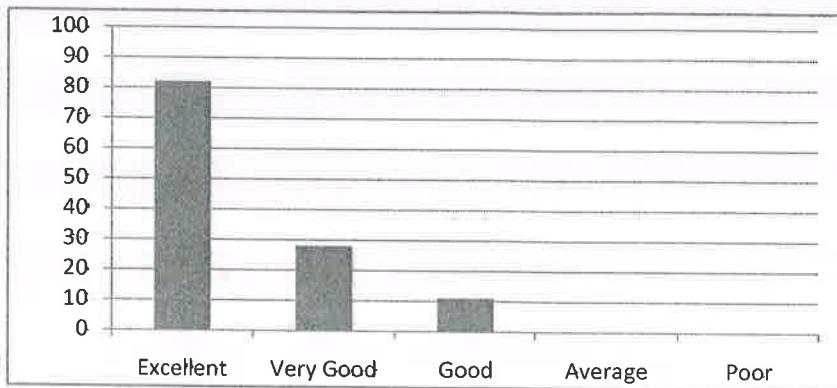

6. Rate the syllabus content of the courses in terms of the burden on students.

Excellent	Very Good	Good	Average	Poor
79	22	16	4	0

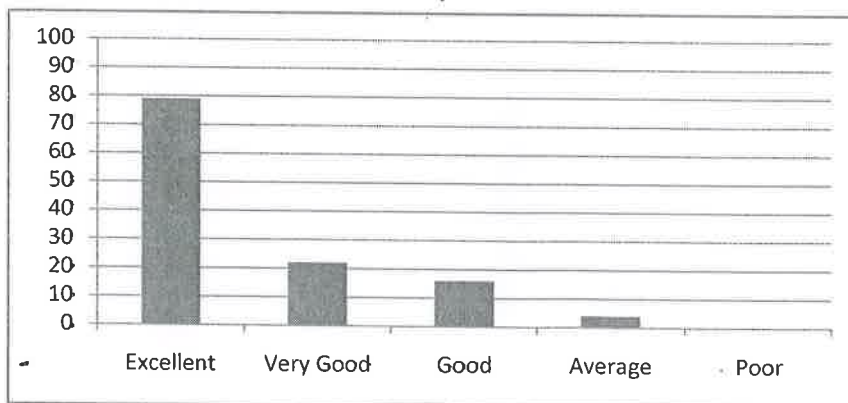

*[Handwritten Signature]*  
**PRINCIPAL**  
**RISE KRISHNA SAI PRAKASAM**  
**GROUP OF INSTITUTIONS**  
**VALLUR - ONDLE**



7. Rate the design of courses in terms of extra learning or self-learning.

Excellent	Very Good	Good	Average	Poor
80	27	14	0	0

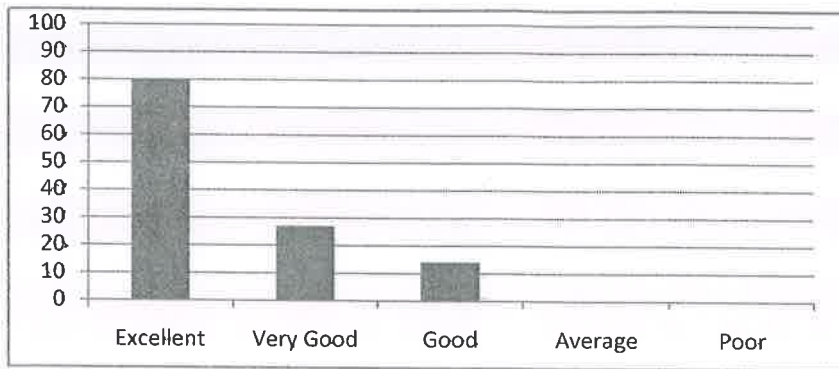

8. Rate the flexibility in choosing the elective courses concerning technology advancements.

Excellent	Very Good	Good	Average	Poor
77	23	13	8	0

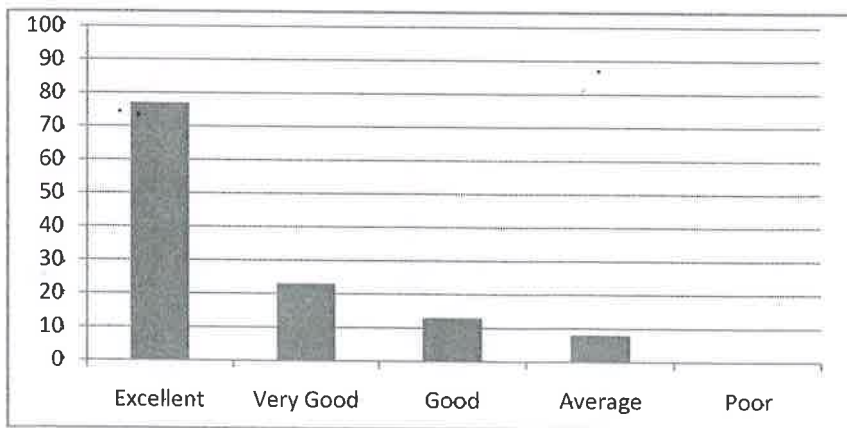

*[Signature]*  
**PRINCIPAL**  
**RISE KRISHNA SAI PRAKASAM**  
**GROUP OF INSTITUTIONS**  
**VALLUR - ONGOLE**



9. Rate the percentage of courses offering LAB components.

Excellent	Very Good	Good	Average	Poor
87	22	12	0	0

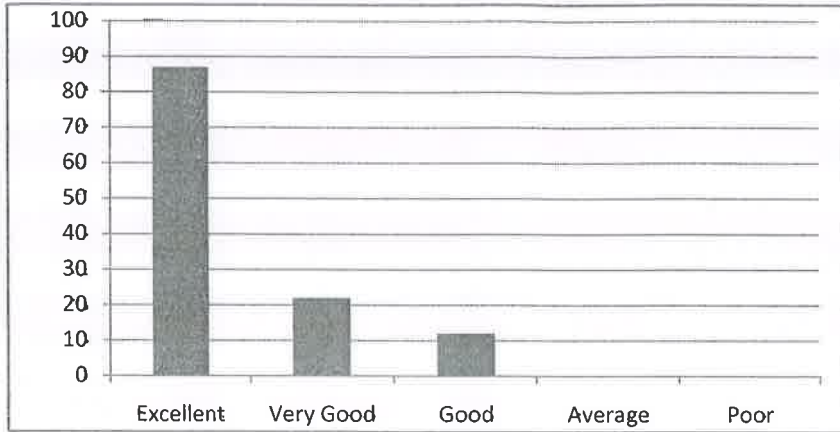

10. Rate the composition of courses in terms of Basic Sciences, Engineering science, Humanities, Discipline core, discipline elective, open elective, project, etc.?

Excellent	Very Good	Good	Average	Poor
88	21	12	0	0

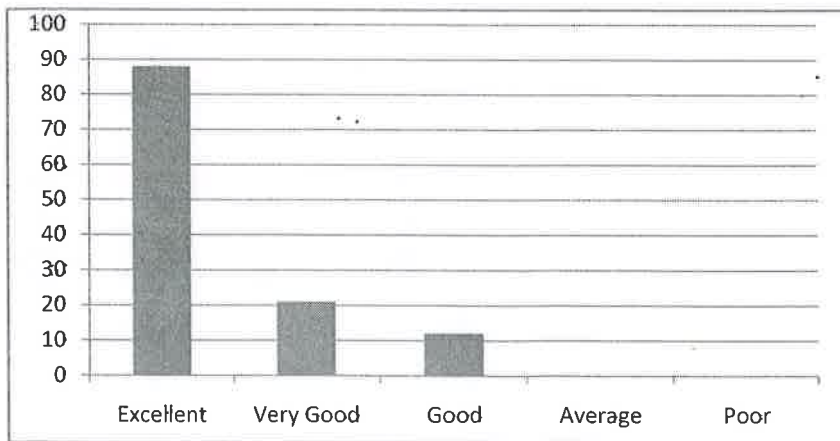

*[Handwritten Signature]*

**PRINCIPAL**  
**RISE KRISHNA SAI PRAKASAM**  
**GROUP OF INSTITUTIONS**  
**VALLUR - ONGOLE.**

*[Handwritten Signature]*  
**HoD**

**Head of the Department**  
**Electronics and Communication Engineering**  
**RISE Krishna Sai Prakasam Group**  
**of Institutions, VALLURU- 523 272**



# RISE KRISHNA SAI PRAKASAM GROUP OF INSTITUTIONS::ONGOLE

(Approved by AICTE-NEW DELHI, Affiliated to JNTUK KAKINADA)

(An ISO 9001:2015 certified Institute, NBA accredited for B.Tech. in CE, EEE, ME and ECE)

NH-16, Valluru,-523272, Ongole, Prakasam District, A.P

## INTERNAL QUALITY ASSURANCE CELL

### ANALYSIS OF STUDENT FEEDBACK ON CURRICULUM

PROGRAMME NAME	DEPARTMENT	ACADEMIC YEAR	SEMESTER
PG	MBA	2020-21	I

S.No	Question	Excellent	Very good	Good	Average	Poor
1	Rate how challenging was the syllabus offered by the courses	22	5	2	0	0
2	Rate the appropriate sequence of the courses provided in the curriculum	24	4	1	0	0
3	Rate the depth of the syllabus of courses concerning the competencies expected by the industry/current global scenario.	23	5	1	0	0
4	Rate the sequence of the units/modules in courses	25	2	2	0	0
5	Rate the adequateness of the prescribed textbooks and reference books mentioned for the courses	26	2	1	0	0
6.	Rate the syllabus content of the courses in terms of burden on the students	23	4	2	0	0
7	Rate the design of courses in terms of extra learning or self- learning	24	3	2	0	0
8	Rate the flexibility in choosing the elective courses concerning technology advancements	22	5	2	0	0
9	Rate the percentage of courses offering lab components	25	2	2	0	0
10	Rate the composition of courses in terms of basic sciences, engineering science, humanities, discipline core, discipline elective, open elective ,project etc	26	2	1	0	0

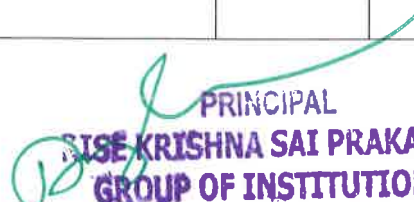
  
PRINCIPAL  
RISE KRISHNA SAI PRAKASAM  
GROUP OF INSTITUTIONS  
VALLURU - ONGOLE.

  
HOD  
HEAD OF THE DEPARTMENT  
Department of M.B.A.  
RISE Krishna Sai Prakasam Group  
of Institutions, VALLURU, A.P. -523 272





## RISE KRISHNA SAI PRAKASAM GROUP OF INSTITUTIONS::ONGOLE

(Approved by AICTE-NEW DELHI, Affiliated to JNTUK KAKINADA)

(An ISO 9001:2015 certified Institute, NBA accredited for B.Tech. in CE, EEE, ME and ECE)

NH-16, Valluru,-523272, Ongole, Prakasam District, A.P

### STUDENTS FEEDBACK ANALYSIS

PROGRAMME NAME	DEPARTMENT	ACADEMIC YEAR	SEMESTER
PG	MBA	2020-21	I

1. Rate how challenging was the syllabus offered by the courses

Excellent	Very Good	Good	Average	Poor
22	5	2	0	0

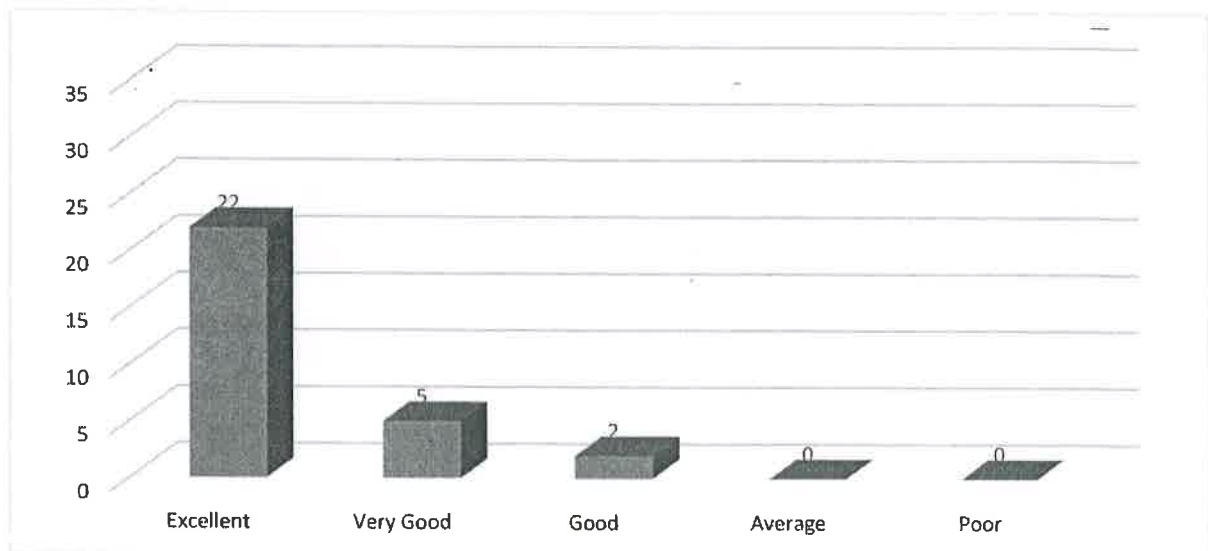

  
PRINCIPAL  
RISE KRISHNA SAI PRAKASAM  
GROUP OF INSTITUTIONS  
VALLUR - ONGOLE.

2. Rate the appropriate sequence of the courses provided in the curriculum

Excellent	very Good	Good	Average	Poor
24	4	1	0	0

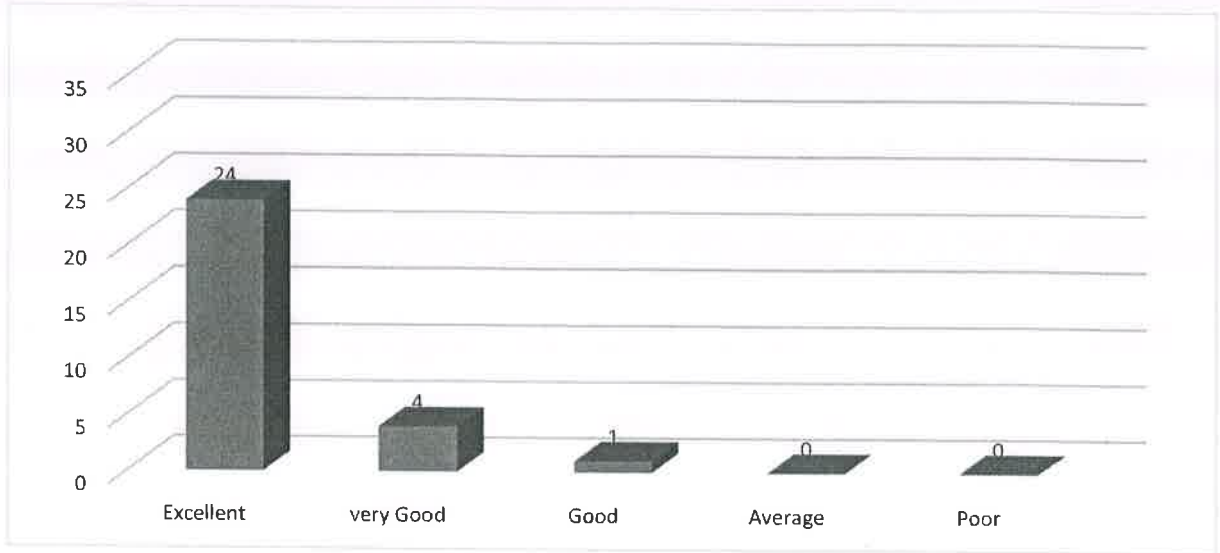

3. Rate the depth of the syllabus of courses concerning the competencies expected by the industry/current global scenario

Excellent	very Good	Good	Average	Poor
23	5	1	0	0

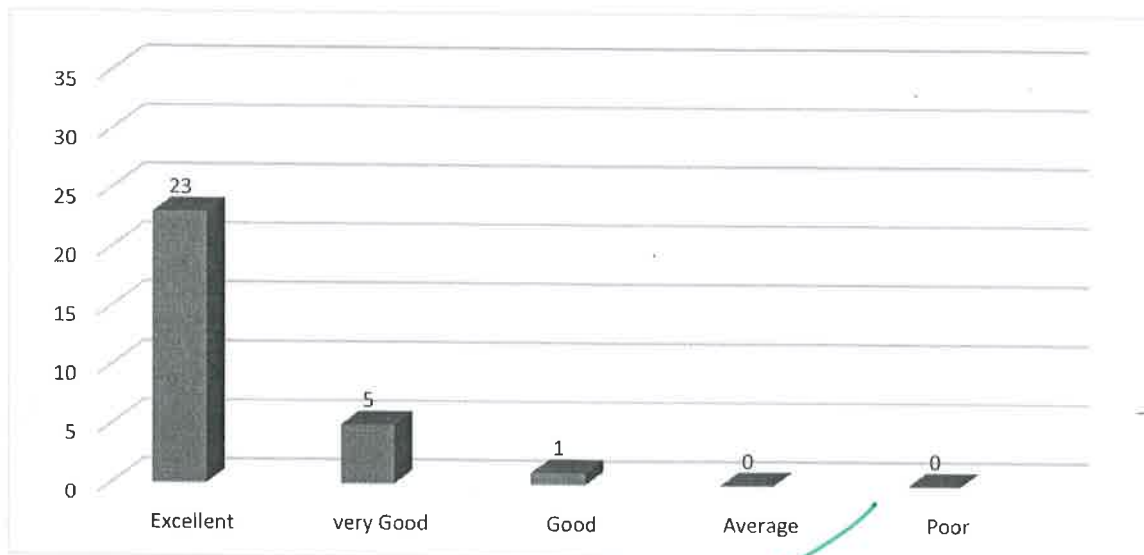

*[Signature]*  
 PRINCIPAL  
 RISE KRISHNA SAI PRAKASAM  
 GROUP OF INSTITUTIONS  
 VALLUR - ONGOLE.

4. Rate the sequence of the units/modules in courses

Excellent	very Good	Good	Average	Poor
25	2	2	0	0

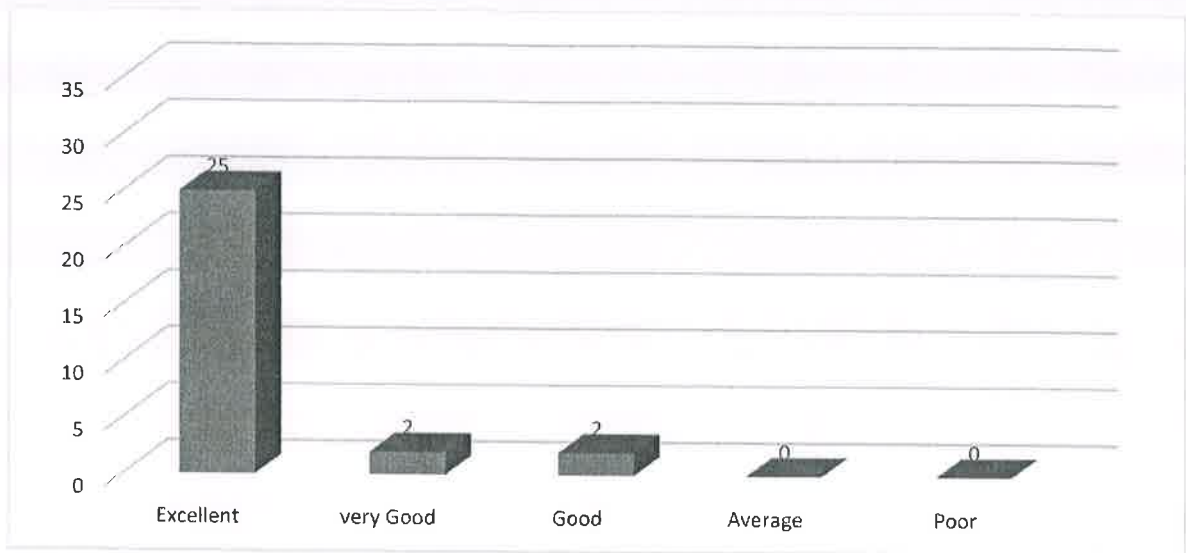

5. Rate the adequateness of the Prescribed Textbooks and Reference Books mentioned for the course.

Excellent	very Good	Good	Average	Poor
26	2	1	0	0

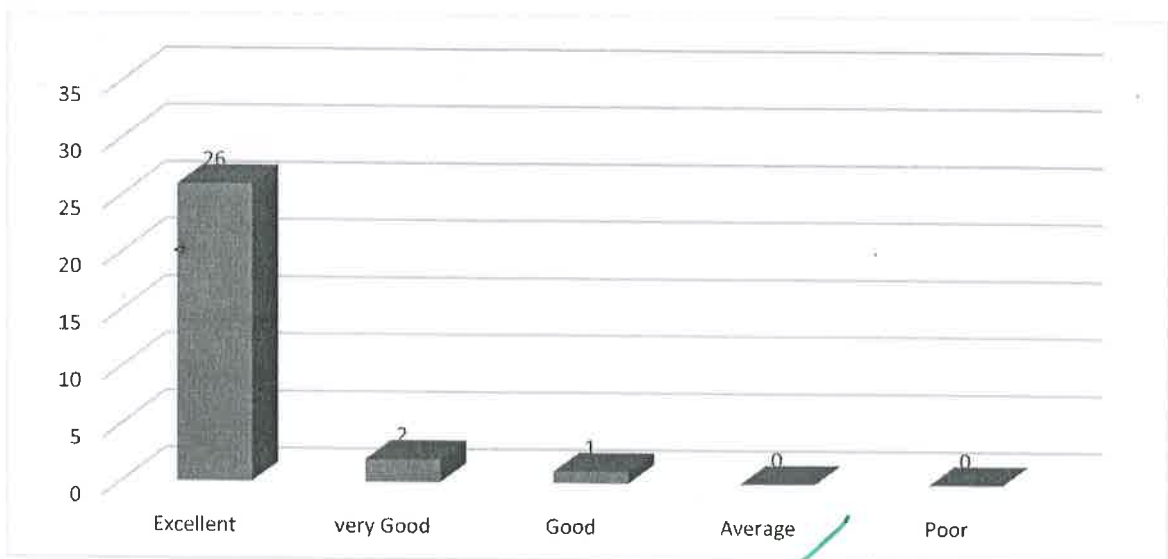

PRINCIPAL  
RISE KRISHNA SAI PRAKASH  
GROUP OF INSTITUTIONS  
VALLUR - ONGOLE.

6. Rate the syllabus content of the courses in terms of burden on the students.

Excellent	very Good	Good	Average	Poor
23	4	2	0	0

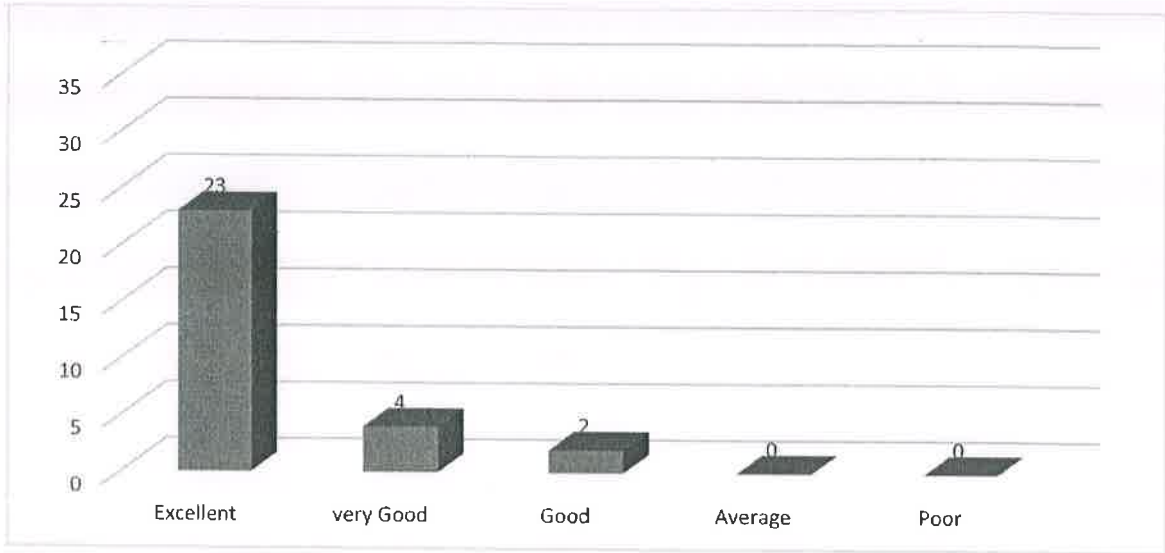

7. Rate the design of courses in terms of extra learning or self – learning

Excellent	very Good	Good	Average	Poor
24	3	2	0	0

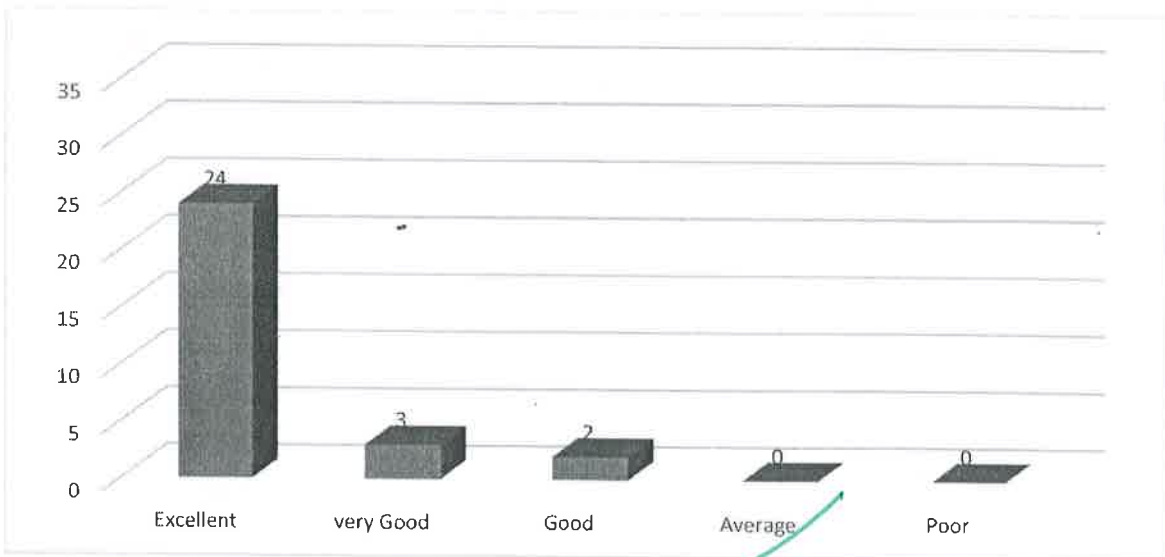

PRINCIPAL  
 RISE KRISHNA SAI PRAKASHAN  
 GROUP OF INSTITUTIONS  
 VALLUR - ONGOLE.

8. Rate the flexibility in choosing the elective courses concerning technology.

Excellent	very Good	Good	Average	Poor
22	5	2	0	0

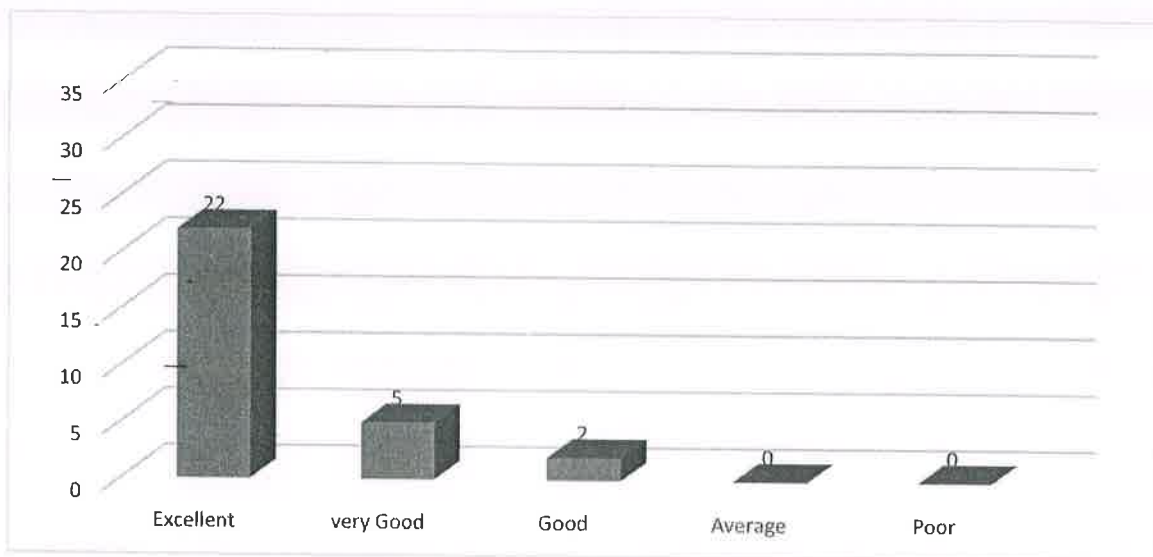

9. Rate the percentage of courses offering lab components.

Excellent	very Good	Good	Average	Poor
25	2	2	0	0

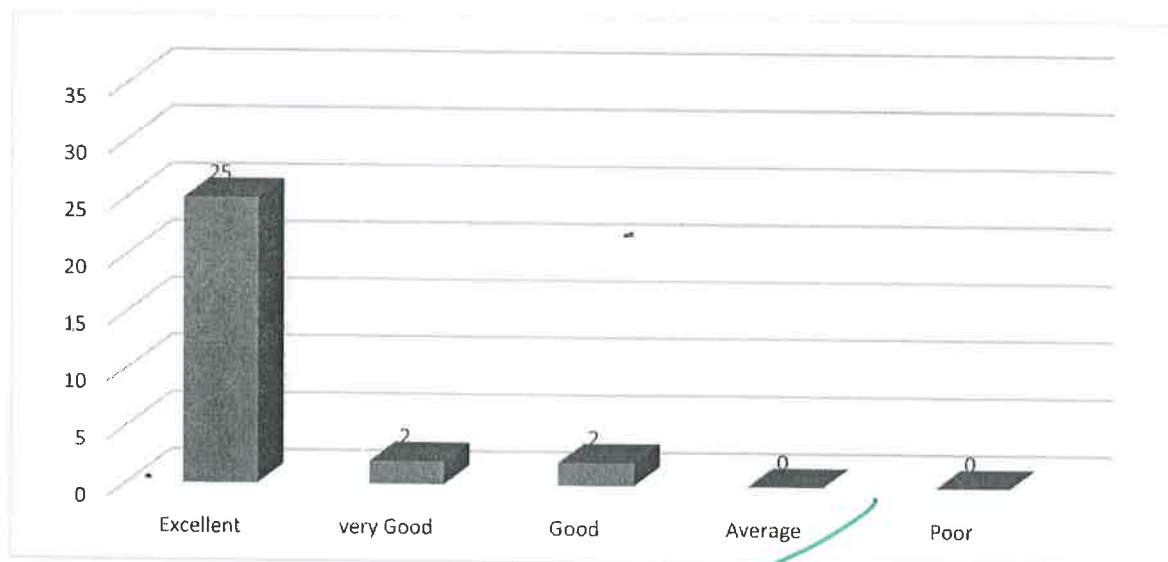



10. Rate the composition of courses in terms of basic Sciences, Engineering science, Humanities, Discipline core, Discipline elective, open elective, Project etc.,?

Excellent	very Good	Good	Average	Poor
26	2	1	0	0

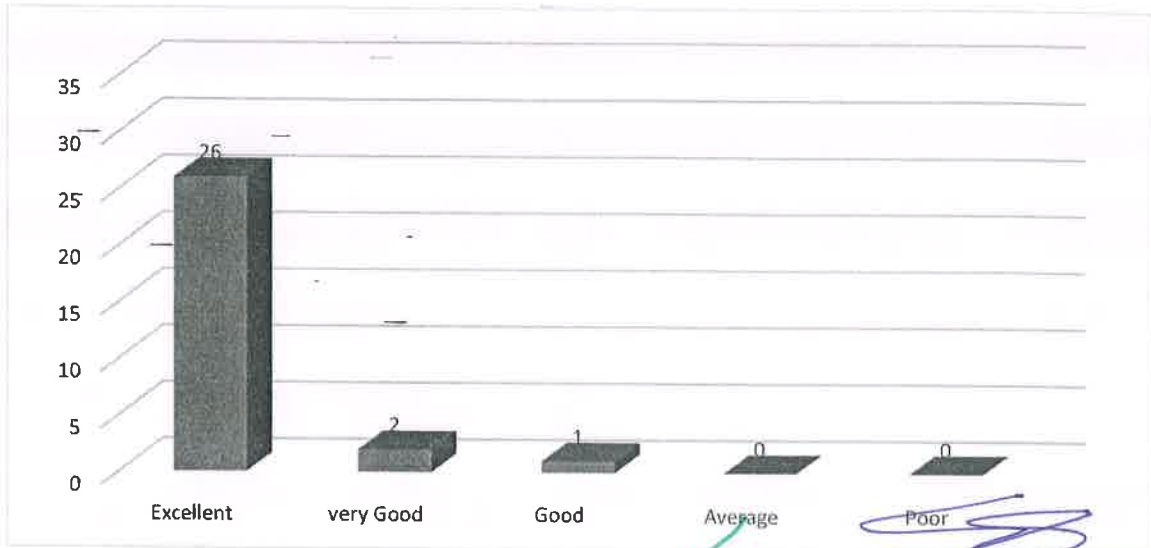

HoD  
 HEAD OF THE DEPARTMENT  
 Department of M.B.A  
 RISE Krishna Sai Prakasam Group  
 of Institutions, VALLURU, A.P. - 523 172

PRINCIPAL  
 RISE KRISHNA SAI PRAKASAM  
 GROUP OF INSTITUTIONS  
 VALLUR - ONGOLE.

# RISE KRISHNA SAI PRAKASAM GROUP OF INSTITUTIONS::ONGOLE

(Approved by AICTE-NEW DELHI, Affiliated to JNTUK KAKINADA)

(An ISO 9001:2015 certified Institute, NBA accredited for B.Tech. in CE, EEE, ME and ECE)

NH-16, Valluru,-523272, Ongole, Prakasam District, A.P

## INTERNAL QUALITY ASSURANCE CELL

### ANALYSIS OF STUDENT FEEDBACK ON CURRICULUM



PROGRAMME NAME	DEPARTMENT	ACADEMIC YEAR	SEMESTER
PG	MBA	2020-21	III

S.No	Question	Excellent	Very good	Good	Average	Poor
1	Rate how challenging was the syllabus offered by the courses	14	4	1	0	0
2	Rate the appropriate sequence of the courses provided in the curriculum	14	3	2	0	0
3	Rate the depth of the syllabus of courses concerning the competencies expected by the industry/current global scenario.	15	3	1	0	0
4	Rate the sequence of the units/modules in courses	16	2	1	0	0
5	Rate the adequateness of the prescribed textbooks and reference books mentioned for the courses	17	1	1	0	0
6.	Rate the syllabus content of the courses in terms of burden on the students	16	2	1	0	0
7	Rate the design of courses in terms of extra learning or self- learning	15	3	1	0	0
8	Rate the flexibility in choosing the elective courses concerning technology advancements	17	1	1	0	0
9	Rate the percentage of courses offering lab components	15	3	1	0	0
10	Rate the composition of courses in terms of basic sciences, engineering science, humanities, discipline core, discipline elective, open elective ,project etc	18	1	0	0	0

PRINCIPAL  
RISE KRISHNA SAI PRAKASAM  
GROUP OF INSTITUTIONS  
VALLUR - ONGOLE.

HOD  
HEAD OF THE DEPARTMENT  
Department of M.B.A  
RISE Krishna Sai Prakasam Group  
of Institutions, VALLURU A.P. - 523 272



# RISE KRISHNA SAI PRAKASAM GROUP OF INSTITUTIONS::ONGOLE

(Approved by AICTE-NEW DELHI, Affiliated to JNTUK KAKINADA)

(An ISO 9001:2015 certified Institute, NBA accredited for B.Tech. in CE, EEE, ME and ECE)

NH-16, Valluru,-523272, Ongole, Prakasam District, A.P

PROGRAMME NAME	DEPARTMENT	ACADEMIC YEAR	SEMESTER
PG	MBA	2020-21	III

1. Rate how challenging was the syllabus offered by the courses

Excellent	Very Good	Good	Average	Poor
14	4	1	0	0

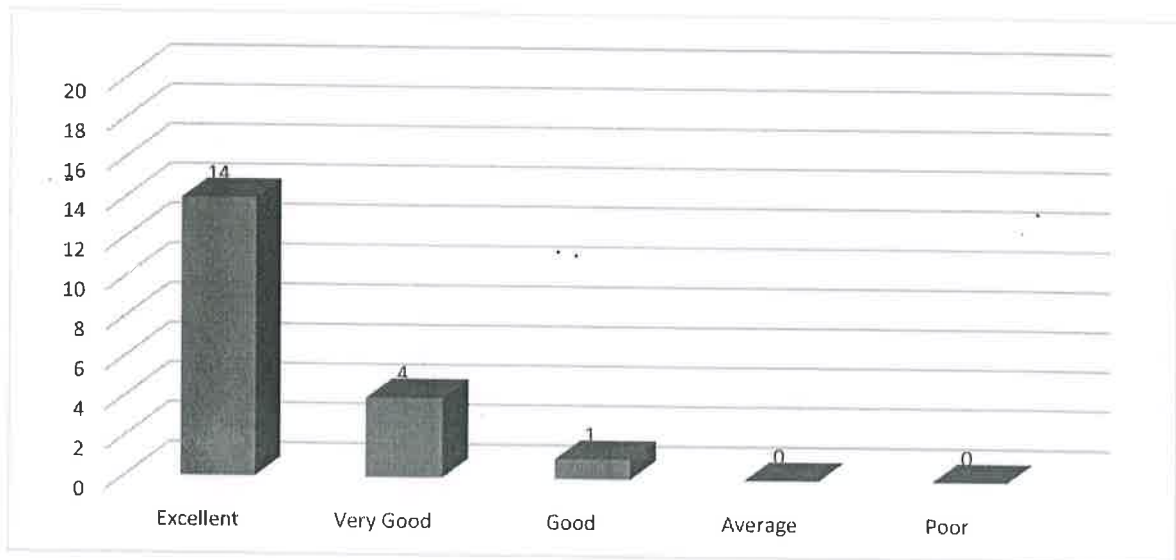

  
PRINCIPAL  
RISE KRISHNA SAI PRAKASAM  
GROUP OF INSTITUTIONS  
VALLUR - ONGOLE.

2. Rate the appropriate sequence of the courses provided in the curriculum

Excellent	very Good	Good	Average	Poor
14	3	2	0	0

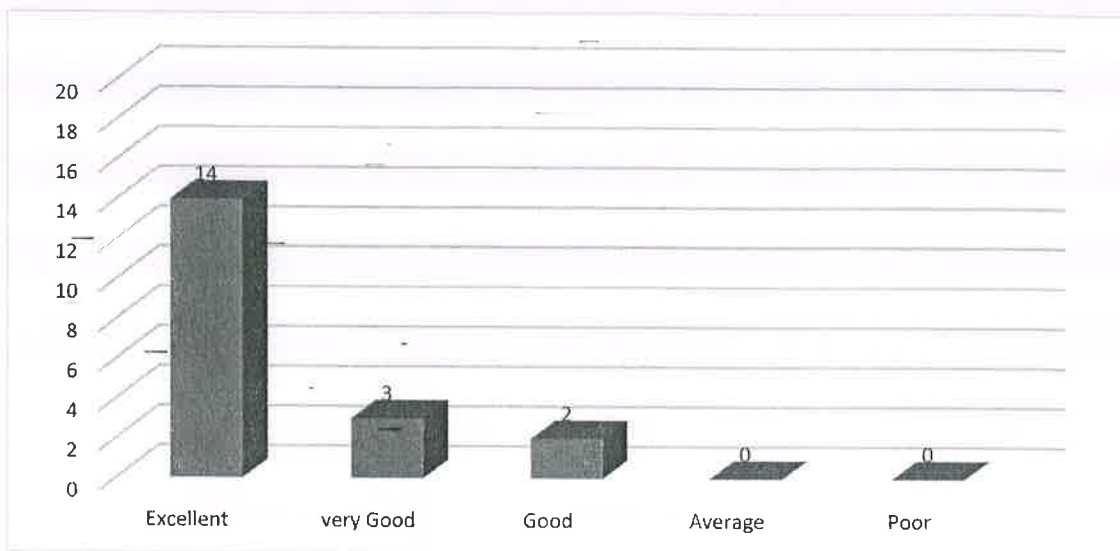

3. Rate the depth of the syllabus of courses concerning the competencies expected by the industry/current global scenario

Excellent	very Good	Good	Average	Poor
15	3	1	0	0

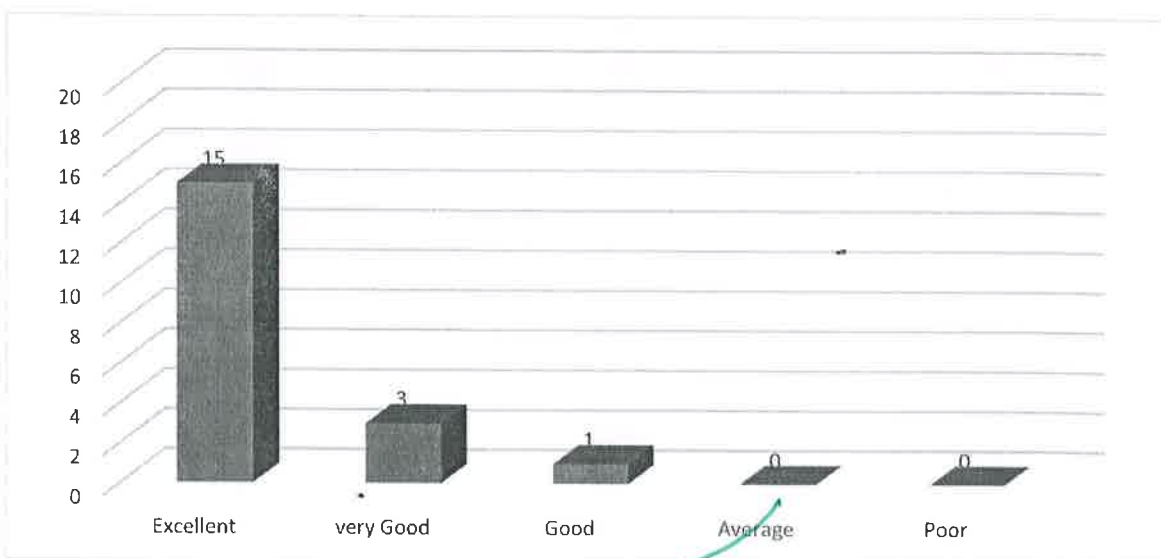

PRINCIPAL  
RISE KRISHNA SAI PRAKASAM  
GROUP OF INSTITUTIONS  
VALLUR - ONGOLE.

4. Rate the sequence of the units/modules in courses

Excellent	very Good	Good	Average	Poor
16	2	1	0	0

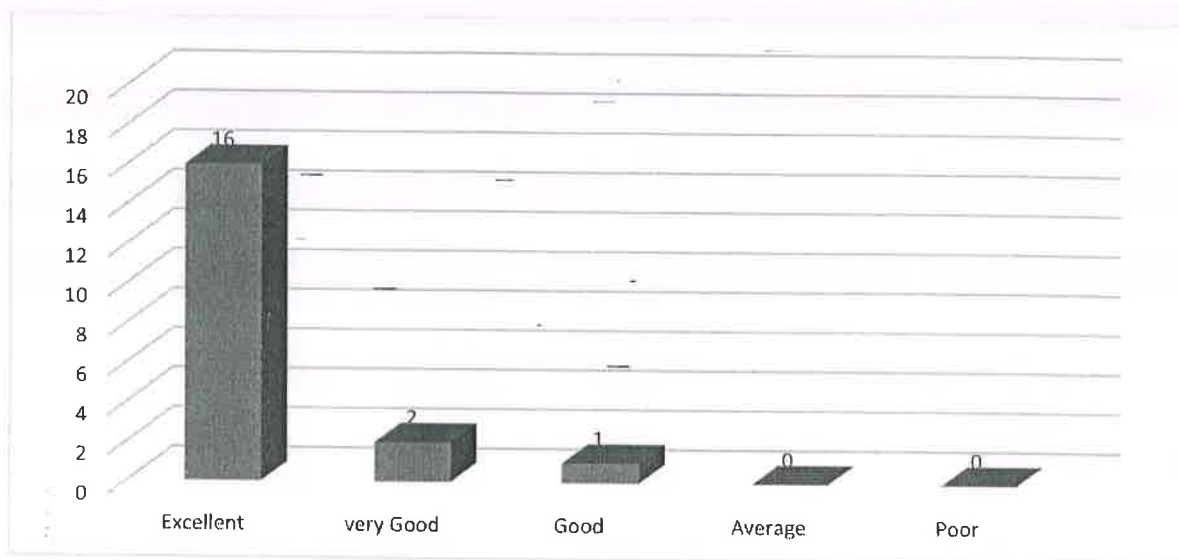

5. Rate the adequateness of the Prescribed Textbooks and Reference Books mentioned for the course.

Excellent	very Good	Good	Average	Poor
17	1	1	0	0

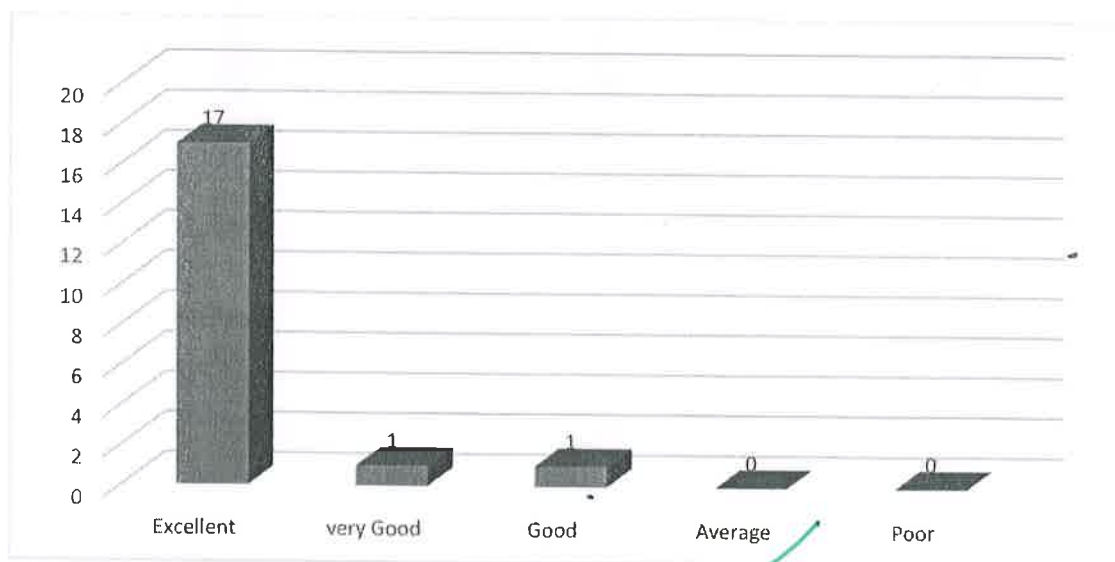

PRINCIPAL  
 RISE KRISHNA SAI PRAKASAM  
 GROUP OF INSTITUTIONS  
 VALLUR - ONGOLE.



6. Rate the syllabus content of the courses in terms of burden on the students.

Excellent	very Good	Good	Average	Poor
16	2	1	0	0

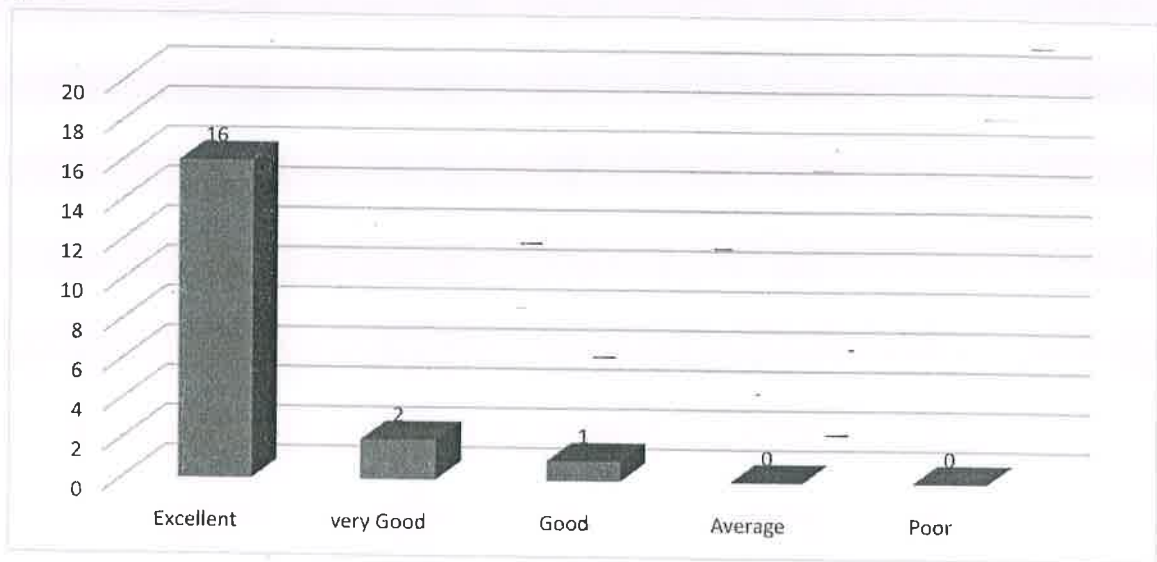

7. Rate the design of courses in terms of extra learning or self-learning

Excellent	very Good	Good	Average	Poor
15	3	1	0	0

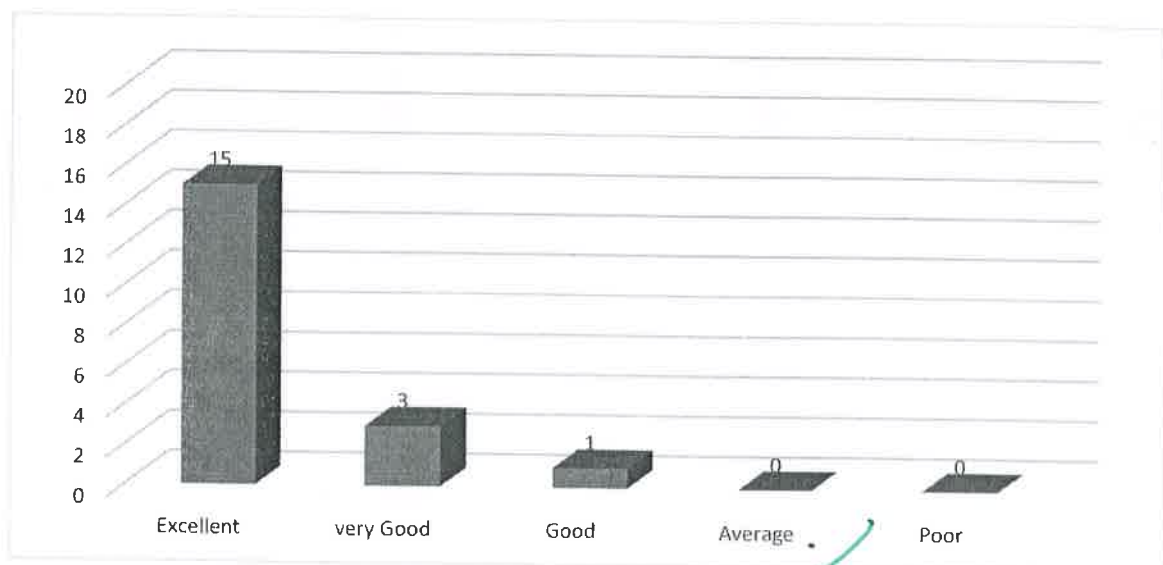

PRINCIPAL  
 RISE KRISHNA SAI PRAKASAM  
 GROUP OF INSTITUTIONS  
 VALLUR - ONGOLE.

8. Rate the flexibility in choosing the elective courses concerning technology.

Excellent	very Good	Good	Average	Poor
17	1	1	0	0

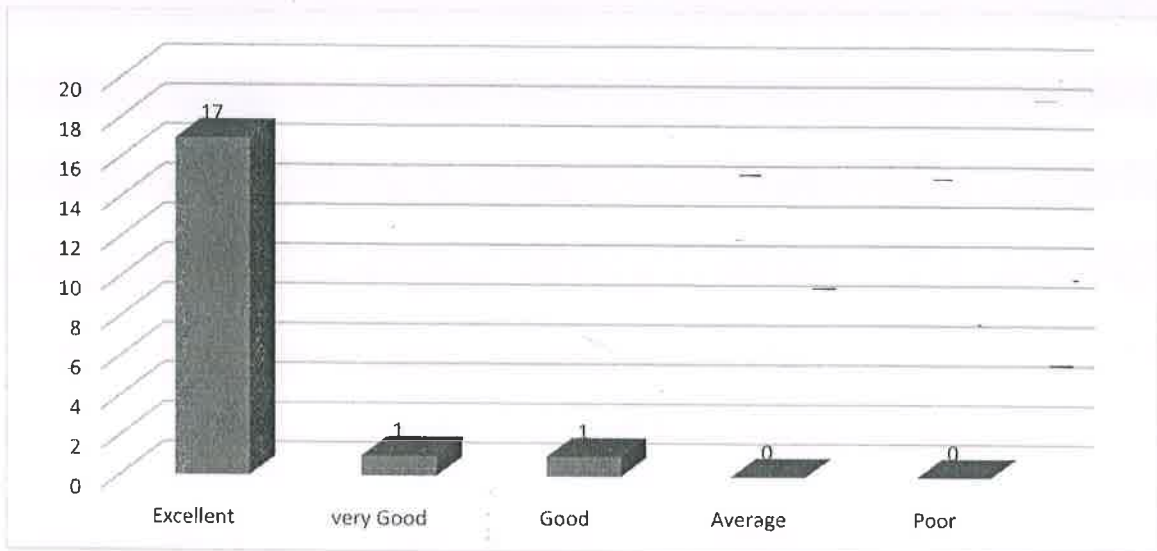

9. Rate the percentage of courses offering lab components.

Excellent	very Good	Good	Average	Poor
15	3	1	0	0

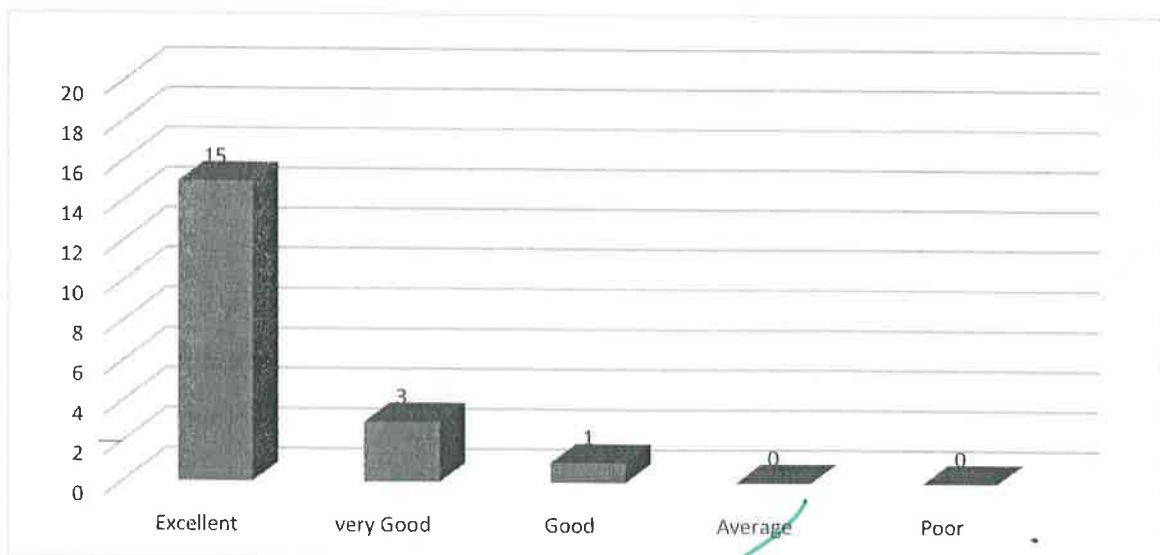

PRINCIPAL  
RISE KRISHNA SAI PRAKASHAM  
GROUP OF INSTITUTIONS  
VALLUR - ONGOLE.

10. Rate the composition of courses in terms of basic Sciences, Engineering science, Humanities, Discipline core, Discipline elective, open elective, Project etc.,?

Excellent	very Good	Good	Average	Poor
18	1	0	0	0

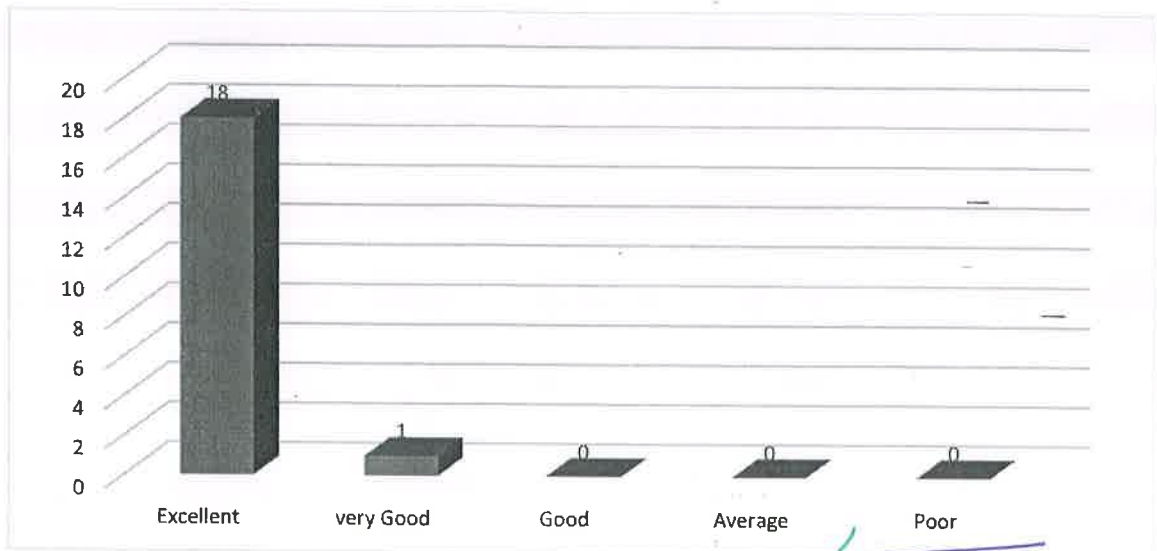

HoD

HEAD OF THE DEPARTMENT  
Department of M.B.A. -  
RISE Krishna Sai Prakasham Group  
of Institutions, VALLURU A.P. 523 272

PRINCIPAL  
RISE KRISHNA SAI PRAKASAM  
GROUP OF INSTITUTIONS  
VALLUR - ONGOLE.



# RISE KRISHNA SAI PRAKASAM GROUP OF INSTITUTIONS::ONGOLE

(Approved by AICTE-NEW DELHI, Affiliated to JNTUK KAKINADA)  
(An ISO 9001:2015 certified Institute, NBA accredited for B.Tech. in ECE, EEE, CE and ME)  
NH-16, Valluru-523272, Ongole, Prakasam (District), A.P

## INTERNAL QUALITY ASSURANCE CELL (IQAC)

### ANALYSIS OF STUDENT FEEDBACK ON CURRICULUM

Programme Name:UG(B.Tech)	Academic Year:2020-21
Department Name:ECE	Year/Semester:I/II

S.No	Question	Excellent	Very Good	Good	Average	Poor
1	Rate how challenging was the syllabus offered by the courses.	92	8	0	0	0
2	Rate the appropriate sequence of the courses provided in the curriculum.	93	7	0	0	0
3	Rate the depth of the syllabus of courses concerning the competencies expected by industry/current global scenarios.	91	6	3	0	0
4	Rate the sequence of the units/modules in courses.	95	5	0	0	0
5	Rate the adequateness of the prescribed text books and reference books mentioned for the courses.	95	5	0	0	0
6	Rate the syllabus content of the courses in terms of the burden on students.	91	9	0	0	0
7	Rate the design of courses in terms of extra learning or self-learning.	99	1	0	0	0
8	Rate the flexibility in choosing the elective courses concerning technology advancements.	93	7	0	0	0
9	Rate the percentage of courses offering LAB components.	98	2	0	0	0
10	Rate the composition of courses in terms of Basic Sciences, Engineering science, Humanities, Discipline core, discipline elective, open elective, project, etc.?	94	6	0	0	0

  
**PRINCIPAL**  
**RISE KRISHNA SAI PRAKASAM**  
**GROUP OF INSTITUTIONS**  
**VALLUR - ONGOLE.**

  
**HOD**  
**Department**  
**ent of S&H**  
**Rise Krishna Sai Prakasam**  
**Group of Institutions**  
**VALLURU, ONGOLE A.P.**



## RISE KRISHNA SAI PRAKASAM GROUP OF INSTITUTIONS::ONGOLE

(Approved by AICTE-NEW DELHI, Affiliated to JNTUK KAKINADA)

(An ISO 9001:2015 certified Institute, NBA accredited for B.Tech. in CE, EEE, ME and ECE)

NH-16, Valluru,-523272, Ongole, Prakasam District, A.P

### INTERNAL QUALITY ASSURANCE CELL (IQAC)

### ANALYSIS OF STUDENT FEEDBACK ON CURRICULUM

Programme Name	Department Name	Academic Year	Year/Semester
UG(B.Tech)	ECE	2020-21	I/II

1. Rate how challenging was the syllabus offered by the courses.

EXCELLENT	VERY GOOD	GOOD	AVERAGE	POOR
92	8	0	0	0



2. Rate the appropriate sequence of the courses provided in the curriculum.

EXCELLENT	VERY GOOD	GOOD	AVERAGE	POOR
93	7	0	0	0



  
PRINCIPAL  
RISE KRISHNA SAI PRAKASAM  
GROUP OF INSTITUTIONS  
VALLUR - ONGOLE.



3. Rate the depth of the syllabus of courses concerning the competencies expected by industry/current global scenarios.

EXCELLENT	VERY GOOD	GOOD	AVERAGE	POOR
91	6	3	0	0



4. Rate the sequence of the units/modules in courses.

EXCELLENT	VERY GOOD	GOOD	AVERAGE	POOR
95	5	0	0	0

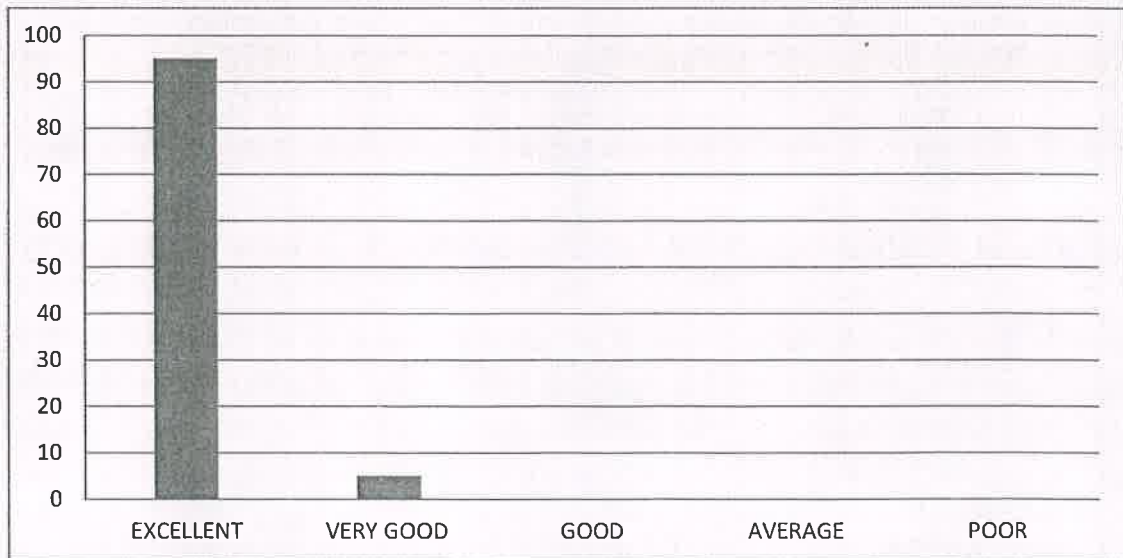

  
 PRINCIPAL  
**RISE KRISHNA SAI PRAKASAM**  
**GROUP OF INSTITUTIONS**  
**VALLUR - ONGOLE.**

5. Rate the adequacies of the prescribed text books and reference books mentioned for the courses.

EXCELLENT	VERY GOOD	GOOD	AVERAGE	POOR
95	5	0	0	0



6. Rate the syllabus content of the courses in terms of the burden on students.

EXCELLENT	VERY GOOD	GOOD	AVERAGE	POOR
91	9	0	0	0

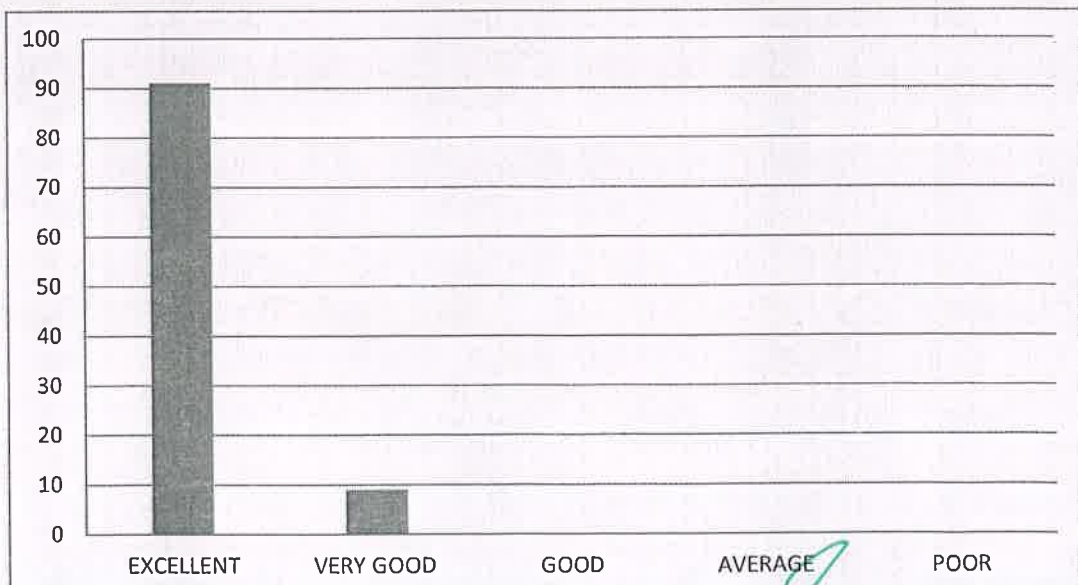

*[Handwritten Signature]*  
**PRINCIPAL**  
**RISE KRISHNA SAI PRAKASAM**  
**GROUP OF INSTITUTIONS**  
**VALLUR - ONGOLE.**

7. Rate the design of courses in terms of extra learning or self learning

EXCELLENT	VERY GOOD	GOOD	AVERAGE	POOR
99	1	0	0	0

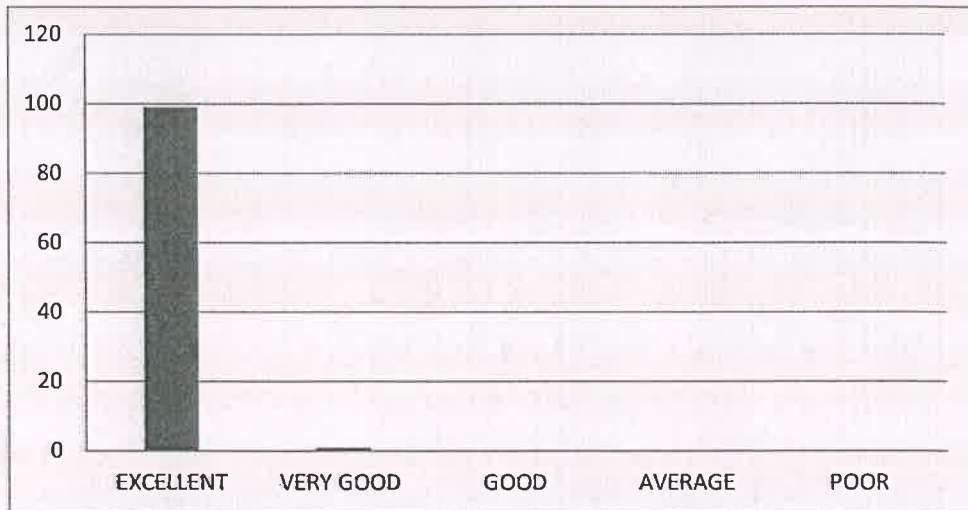

8. Rate the flexibility inchoosing the elective courses concerning technology advancements.

EXCELLENT	VERY GOOD	GOOD	AVERAGE	POOR
93	7	0	0	0

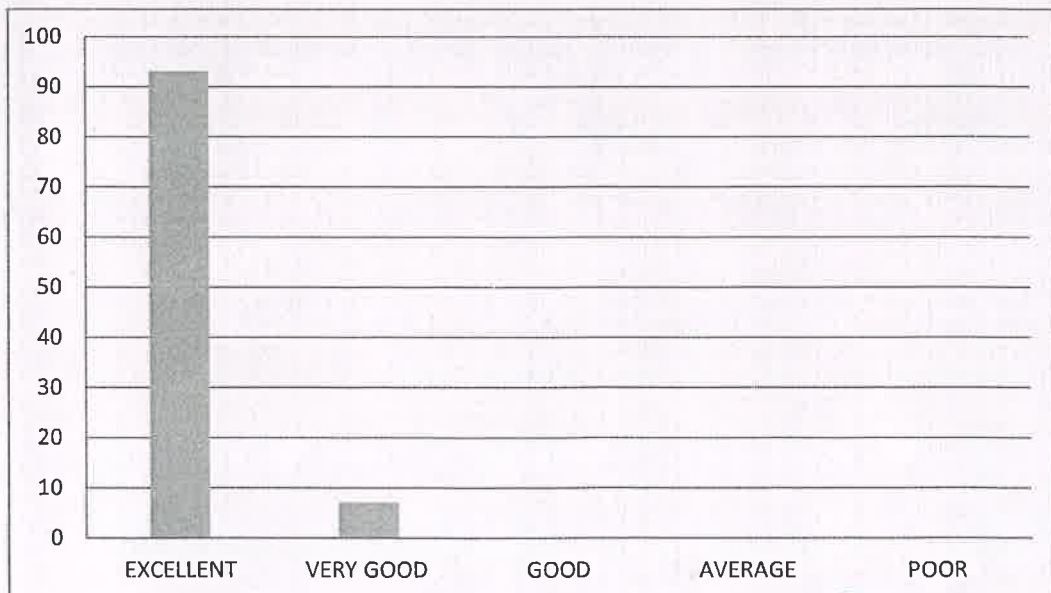

  
**PRINCIPAL**  
**RISE KRISHNA SAI PRAKASAM**  
**GROUP OF INSTITUTIONS**  
**VALUR - ONGOLE.**

9. Rate the percentage of courses offering LAB components.

EXCELLENT	VERY GOOD	GOOD	AVERAGE	POOR
98	2	0	0	0

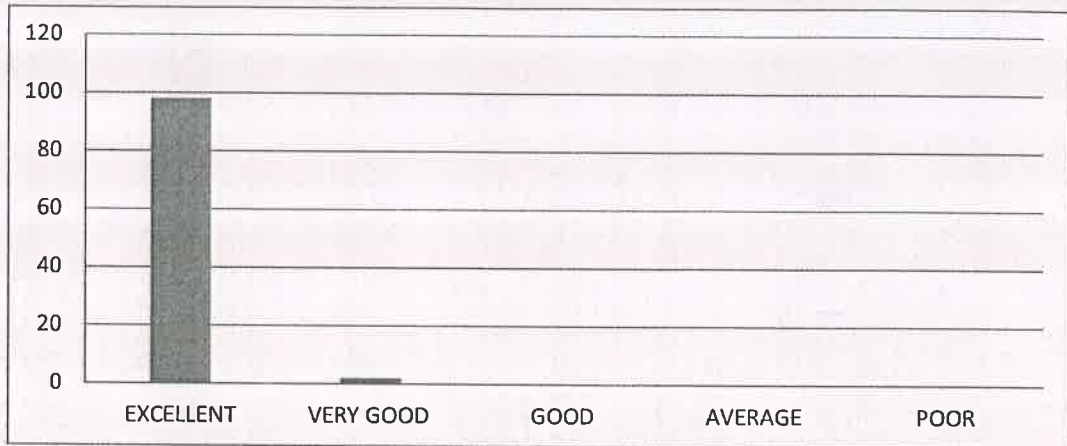

10. Rate the composition of courses in terms of Basic Sciences, Engineering Science, Humanities, Discipline core, core, discipline elective, open elective, project, etc,?

EXCELLENT	VERY GOOD	GOOD	AVERAGE	POOR
94	6	0	0	0

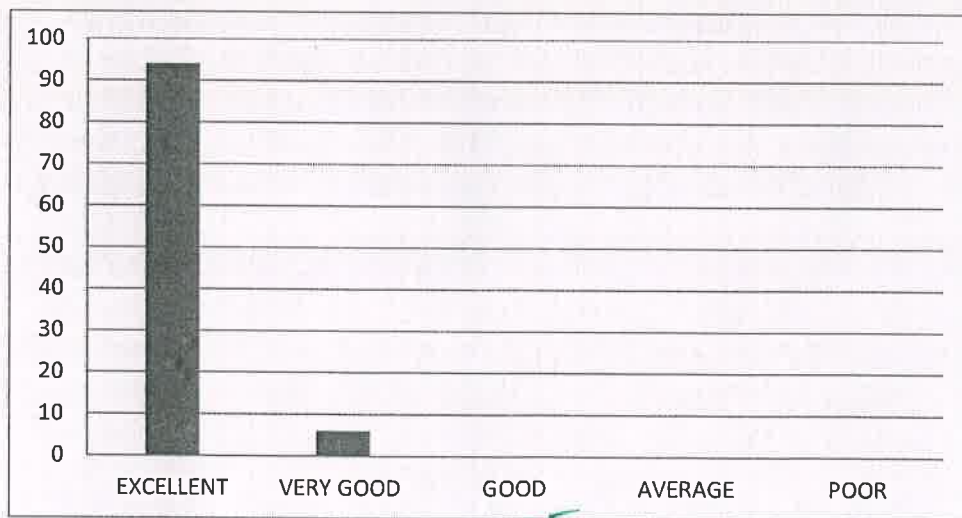

  
**PRINCIPAL**  
**RISE KRISHNA SAI PRAKASAM**  
**GROUP OF INSTITUTIONS**  
 VALLURU, ONGOLE.

**HOD**  
  
**Head of the Department**  
**Department of S&H**  
**RISE Krishna Sai Prakasam**  
**Group of Institutions**  
**VALLURU, ONGOLE A.P**





# RISE KRISHNA SAI PRAKASAM GROUP OF INSTITUTIONS::ONGOLE

(Approved by AICTE-NEW DELHI, Affiliated to JNTUK KAKINADA)  
(An ISO 9001:2015 certified Institute, NBA accredited for B.Tech. in CE, EEE, ME and ECE)  
NH-16, Valluru-523272, Ongole, Prakasam (District), A.P

## INTERNAL QUALITY ASSURANCE CELL (IQAC)

### ANALYSIS OF STUDENT FEEDBACK ON CURRICULUM

Programme Name: UG(B.Tech)	Academic Year: 2020-21
Department Name: ECE	Year/Semester: II/II

S.No	Question	Excellent	Very Good	Good	Average	Poor
1	Rate how challenging was the syllabus offered by the courses.	88	27	10	0	0
2	Rate the appropriate sequence of the courses provided in the curriculum.	86	25	14	0	0
3	Rate the depth of the syllabus of courses concerning the competencies expected by industry/current global scenarios.	89	21	15	0	0
4	Rate the sequence of the units/modules in courses.	92	25	8	0	0
5	Rate the adequateness of the prescribed text books and reference books mentioned for the courses.	90	24	11	0	0
6	Rate the syllabus content of the courses in terms of the burden on students.	90	27	6	2	0
7	Rate the design of courses in terms of extra learning or self-learning.	75	32	18	0	0
8	Rate the flexibility in choosing the elective courses concerning technology advancements.	79	29	17	0	0
9	Rate the percentage of courses offering LAB components.	82	23	17	3	0
10	Rate the composition of courses in terms of Basic Sciences, Engineering science, Humanities, Discipline core, discipline elective, open elective, project, etc.?	93	20	12	0	0

  
**PRINCIPAL**  
**RISE KRISHNA SAI PRAKASAM**  
**GROUP OF INSTITUTIONS**  
**VALLUR - ONGOLE.**

  
**HOD**  
Head of the Department  
Electronics and Communication Engineer  
RISE Krishna Sai Prakasam Gro  
of Institutions, VALLURU- 523 27





## RISE KRISHNA SAI PRAKASAM GROUP OF INSTITUTIONS::ONGOLE

(Approved by AICTE-NEW DELHI, Affiliated to JNTUK-KAKINADA)

(An ISO 9001:2015 certified Institute, NBA accredited for B.Tech. in CE, EEE, ME and ECE)

NH-16, Valluru,-523272, Ongole, Prakasam District, A.P

**INTERNAL QUALITY ASSURANCE CELL (IQAC)**

**STUDENTS FEEDBACK ANALYSIS**

Programme Name	Department Name	Academic Year	Year/Sem
UG(B.Tech)	ECE	2020-21	II/II

1. Rate how challenging was the syllabus offered by the courses.

Excellent	Very Good	Good	Average	Poor
88	27	10	0	0

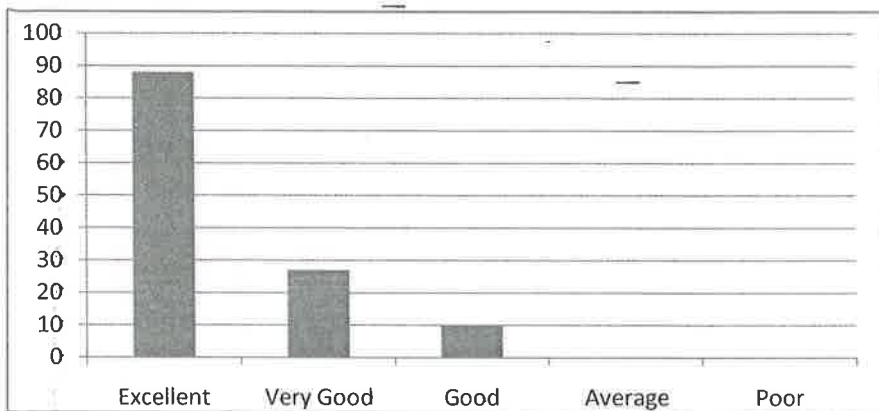

2. Rate the appropriate sequence of the courses provided in the curriculum.

Excellent	Very Good	Good	Average	Poor
86	25	14	0	0

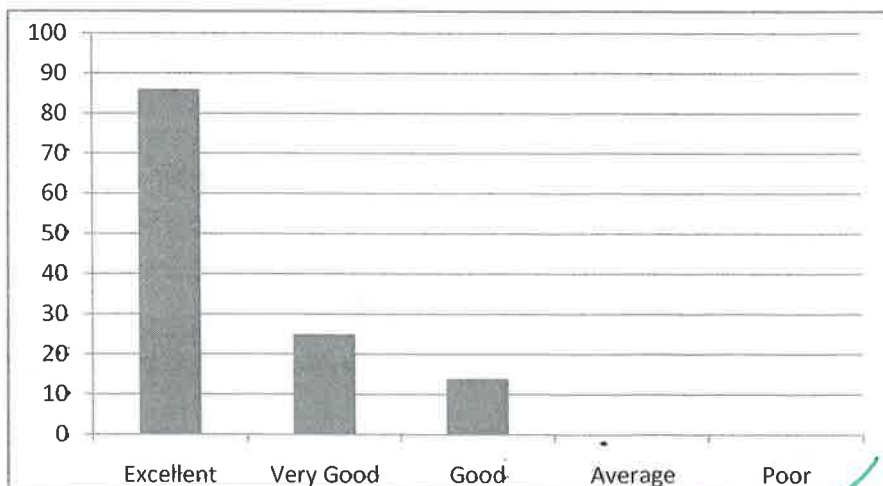

PRINCIPAL  
RISE KRISHNA SAI PRAKASAM  
GROUP OF INSTITUTIONS  
VALLUR - ONGOLE.



3. Rate the depth of the syllabus of courses concerning the competencies expected by industry/ current global scenarios.

Excellent	Very Good	Good	Average	Poor
89	21	15	0	0

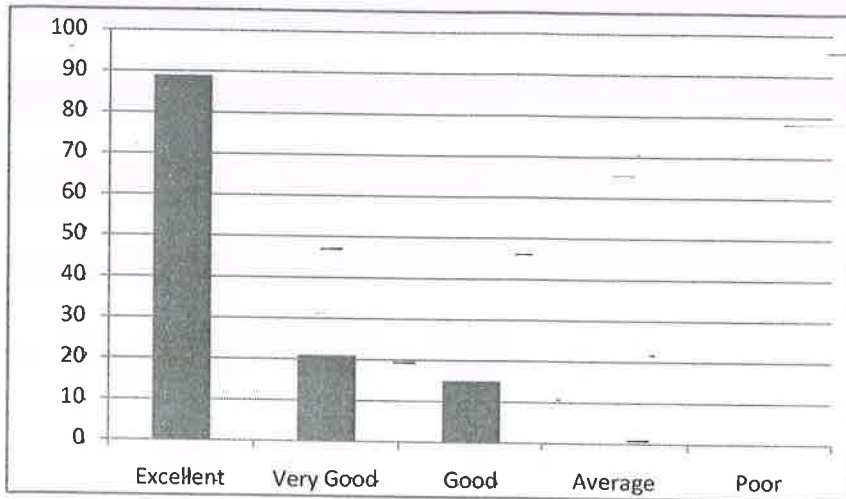

4. Rate the sequence of the units/modules in courses.

Excellent	Very Good	Good	Average	Poor
92	25	8	0	0

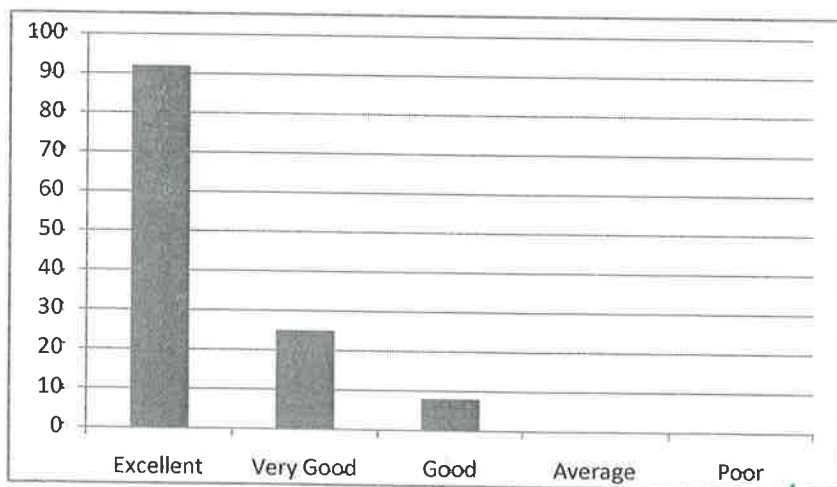

  
 PRINCIPAL  
 RISE KRISHNA SAI PRAKASAM  
 GROUP OF INSTITUTIONS  
 VALLUR - ONGOI.E.



5. Rate the adequateness of the prescribed text books and reference books mentioned for the courses.

Excellent	Very Good	Good	Average	Poor
90	24	11	0	0

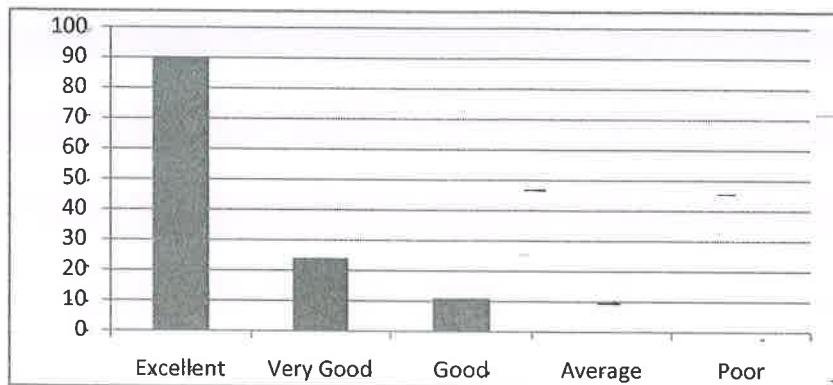

6. Rate the syllabus content of the courses in terms of the burden on students.

Excellent	Very Good	Good	Average	Poor
90	27	6	2	0

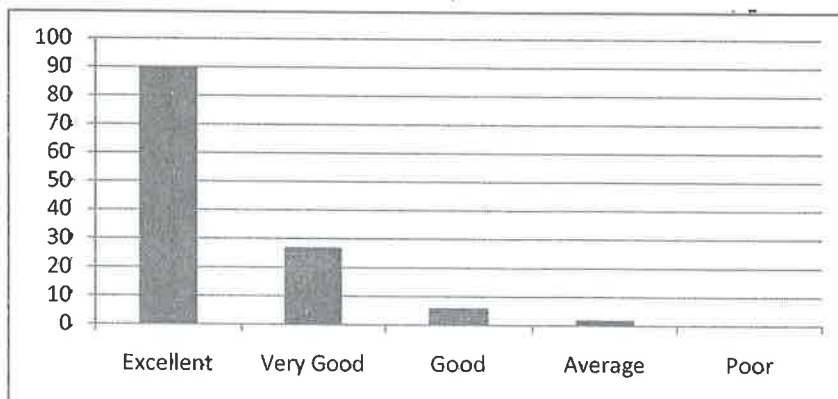

*[Signature]*  
**PRINCIPAL**  
**RISE KRISHNA SAI PRAKASAM**  
**GROUP OF INSTITUTIONS**  
**VALLUR - ONGOLE.**



7. Rate the design of courses in terms of extra learning or self-learning.

Excellent	Very Good	Good	Average	Poor
75	32	18	0	0

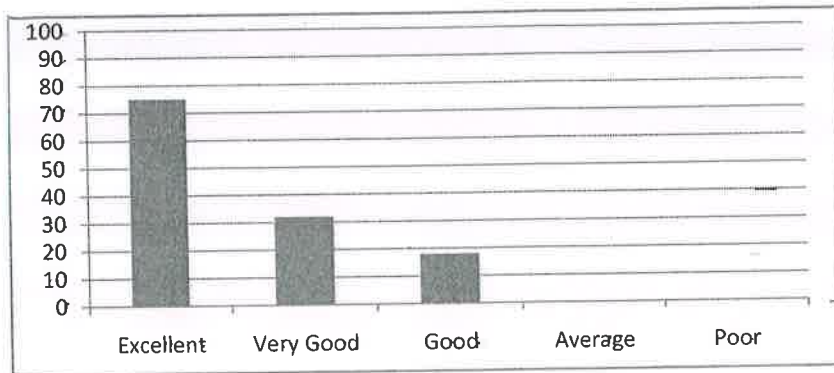

8. Rate the flexibility in choosing the elective courses concerning technology advancements.

Excellent	Very Good	Good	Average	Poor
79	29	17	0	0

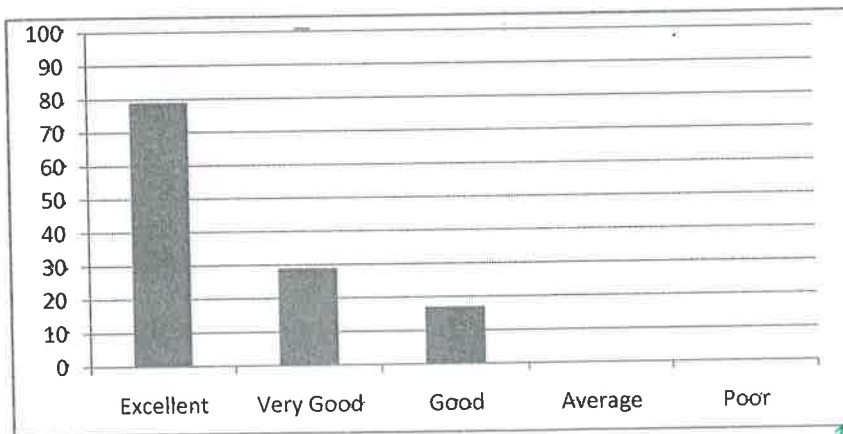

*[Signature]*  
**PRINCIPAL**  
**RISE KRISHNA SAI PRAKASAM**  
**GROUP OF INSTITUTIONS**  
**VALLUR - ONGOLE**



9. Rate the percentage of courses offering LAB components.

Excellent	Very Good	Good	Average	Poor
82	23	17	3	0

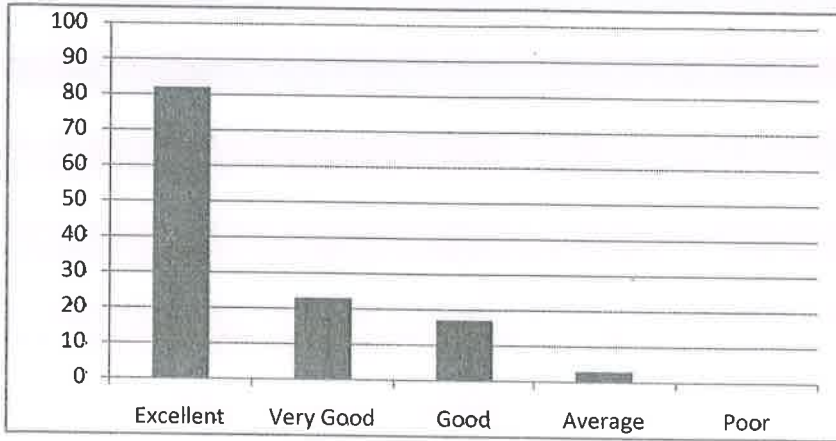

10. Rate the composition of courses in terms of Basic Sciences, Engineering science, Humanities, Discipline core, discipline elective, open elective, project, etc.?

Excellent	Very Good	Good	Average	Poor
93	20	12	0	0

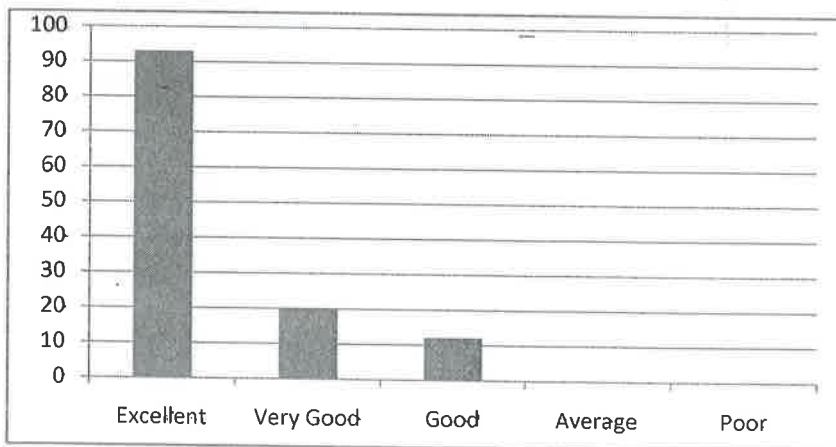

  
**PRINCIPAL**  
**RISE KRISHNA SAI PRAKASAM**  
**GROUP OF INSTITUTIONS**  
**VALLUR - ONGOLE**

  
**HoD**  
 Head of the Department  
 Electronics and Communication Engineering  
 RISE Krishna Sai Prakasham Group  
 of Institutions, VALLURU-523 272





# RISE KRISHNA SAI PRAKASAM GROUP OF INSTITUTIONS::ONGOLE

(Approved by AICTE-NEW DELHI, Affiliated to JNTUK KAKINADA)  
(An ISO 9001:2015 certified Institute, NBA accredited for B.Tech. in CE, EEE, ME and ECE)  
NH-16, Valluru-523272, Ongole, Prakasam (District), A.P

## INTERNAL QUALITY ASSURANCE CELL (IQAC)

### ANALYSIS OF STUDENT FEEDBACK ON CURRICULUM

Programme Name: UG(B.Tech)	Academic Year: 2020-21
Department Name: ECE	Year/Semester: III/II

S.No	Question	Excellent	Very Good	Good	Average	Poor
1	Rate how challenging was the syllabus offered by the courses.	87	20	9	0	0
2	Rate the appropriate sequence of the courses provided in the curriculum.	83	27	6	0	0
3	Rate the depth of the syllabus of courses concerning the competencies expected by industry/current global scenarios.	80	25	11	0	0
4	Rate the sequence of the units/modules in courses.	81	23	12	0	0
5	Rate the adequateness of the prescribed text books and reference books mentioned for the courses.	82	20	11	3	0
6	Rate the syllabus content of the courses in terms of the burden on students.	79	23	14	0	0
7	Rate the design of courses in terms of extra learning or self-learning.	84	29	3	0	0
8	Rate the flexibility in choosing the elective courses concerning technology advancements.	75	26	15	0	0
9	Rate the percentage of courses offering LAB components.	76	25	13	2	0
10	Rate the composition of courses in terms of Basic Sciences, Engineering science, Humanities, Discipline core, discipline elective, open elective, project, etc.?	89	16	11	0	0

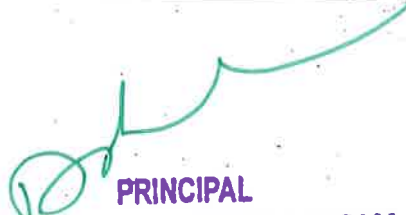
  
PRINCIPAL  
RISE KRISHNA SAI PRAKASAM  
GROUP OF INSTITUTIONS  
VALLUR - ONGOLE

  
HOD  
Head of the Department  
Electronics and Communication Engineering  
RISE Krishna Sai Prakasam Group  
of Institutions, VALLURU- 523-272



## RISE KRISHNA SAI PRAKASAM GROUP OF INSTITUTIONS::ONGOLE

(Approved by AICTE-NEW DELHI, Affiliated to JNTUK KAKINADA)

(An ISO 9001:2015 certified Institute, NBA accredited for B.Tech. in CE, EEE, ME and ECE)

NH-16, Valluru,-523272, Ongole, Prakasam District, A.P

INTERNAL QUALITY ASSURANCE CELL (IQAC)

STUDENTS FEEDBACK ANALYSIS

Programme Name	Department Name	Academic Year	Year/Sem
UG(B.Tech)	ECE	2020-21	III/II

1. Rate how challenging was the syllabus offered by the courses.

Excellent	Very Good	Good	Average	Poor
87	20	9	0	0

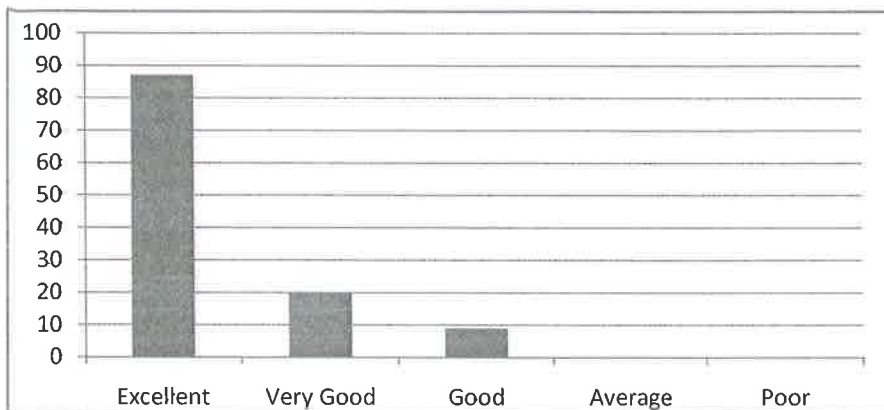

2. Rate the appropriate sequence of the courses provided in the curriculum.

Excellent	Very Good	Good	Average	Poor
83	27	6	0	0

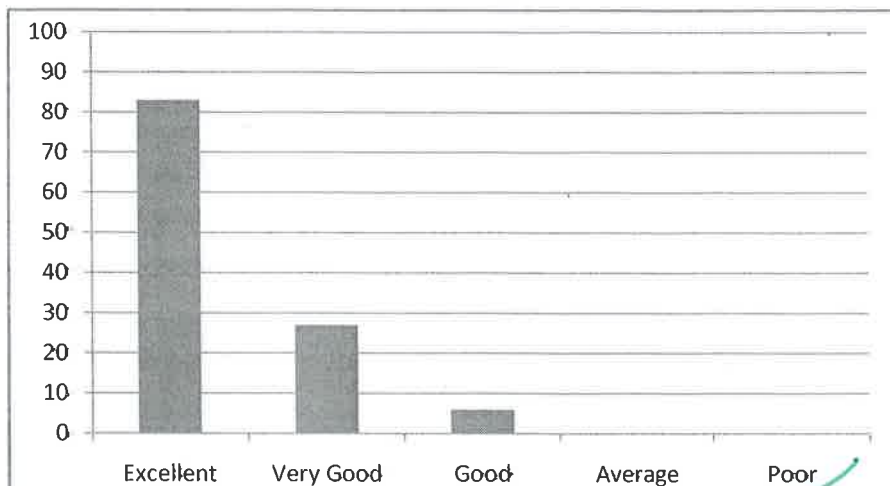

PRINCIPAL  
RISE KRISHNA SAI PRAKASAM  
GROUP OF INSTITUTIONS  
VALLUR - ONGOLE



3. Rate the depth of the syllabus of courses concerning the competencies expected by industry/ current global scenarios.

Excellent	Very Good	Good	Average	Poor
80	25	11	0	0

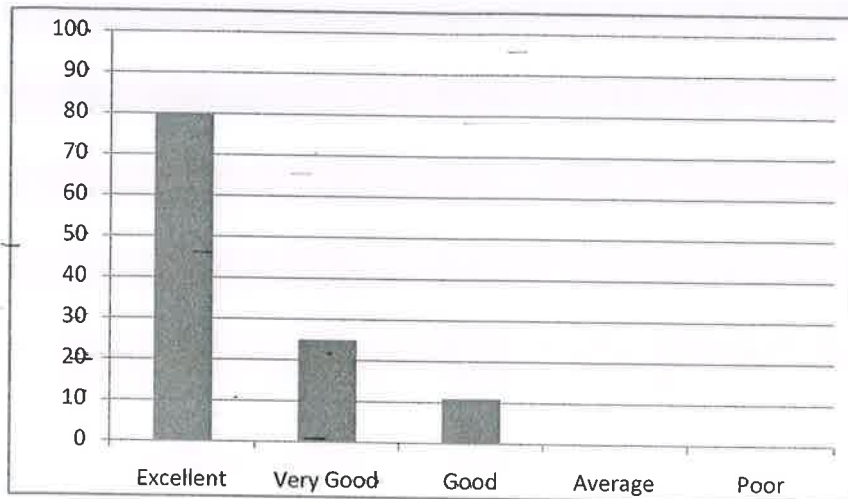

4. Rate the sequence of the units/modules in courses.

Excellent	Very Good	Good	Average	Poor
81	23	12	0	0

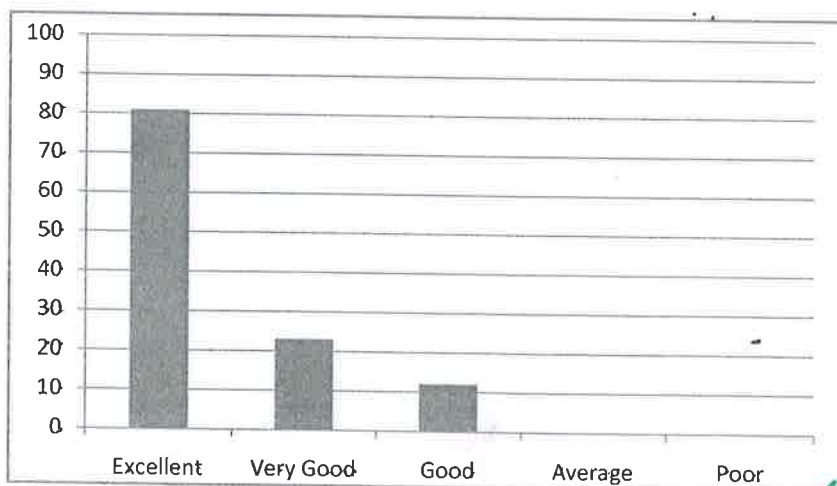

*[Handwritten Signature]*  
**PRINCIPAL**  
**RISE KRISHNA SAI PRAKASAM**  
**GROUP OF INSTITUTIONS**  
**VALLUR - ONGOLE.**



5. Rate the adequateness of the prescribed text books and reference books mentioned for the courses.

Excellent	Very Good	Good	Average	Poor
82	20	11	3	0

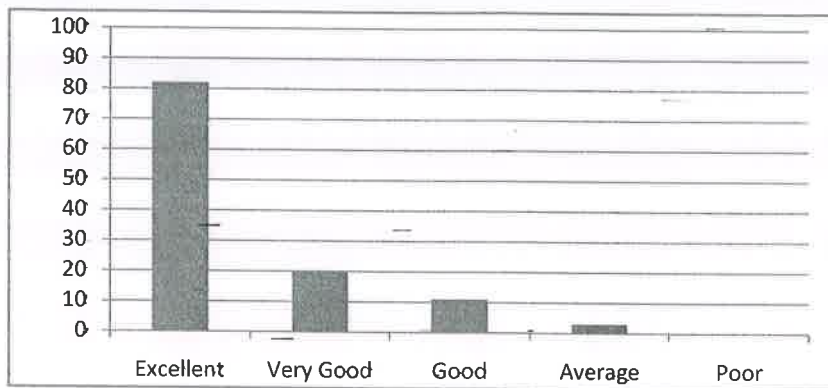

6. Rate the syllabus content of the courses in terms of the burden on students.

Excellent	Very Good	Good	Average	Poor
79	32	14	0	0

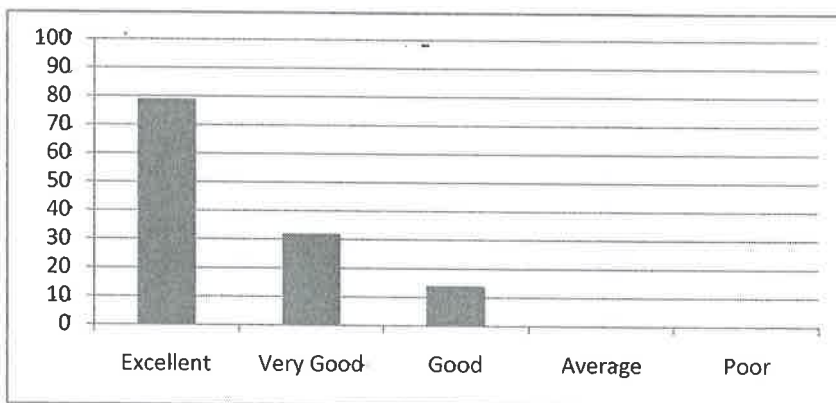

PRINCIPAL  
RISE KRISHNA SAI PRAKASAM  
GROUP OF INSTITUTIONS  
VALLUR - ONGOLE



7. Rate the design of courses in terms of extra learning or self-learning.

Excellent	Very Good	Good	Average	Poor
84	29	3	0	0

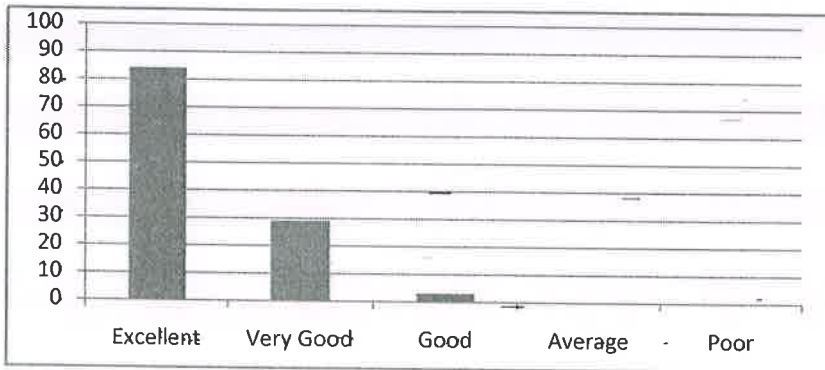

8. Rate the flexibility in choosing the elective courses concerning technology advancements.

Excellent	Very Good	Good	Average	Poor
75	26	15	0	0

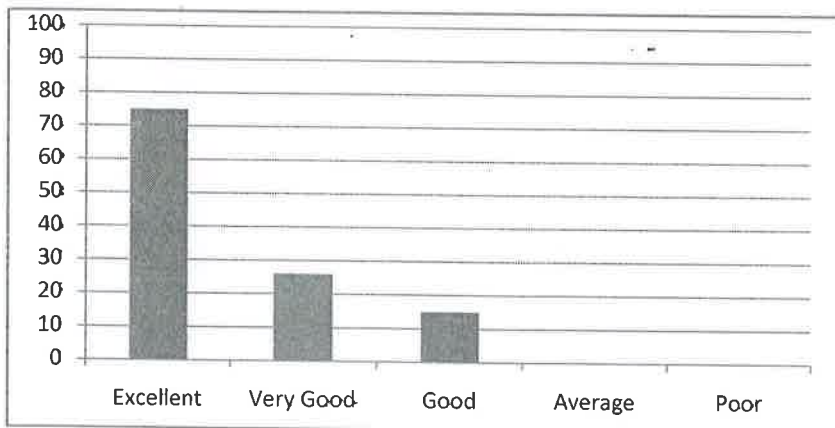

*[Handwritten Signature]*  
**PRINCIPAL**  
**RISE KRISHNA SAI PRAKASAM**  
**GROUP OF INSTITUTIONS**  
**VALLUR - ONGOLE**





9. Rate the percentage of courses offering LAB components.

Excellent	Very Good	Good	Average	Poor
76	25	13	2	0

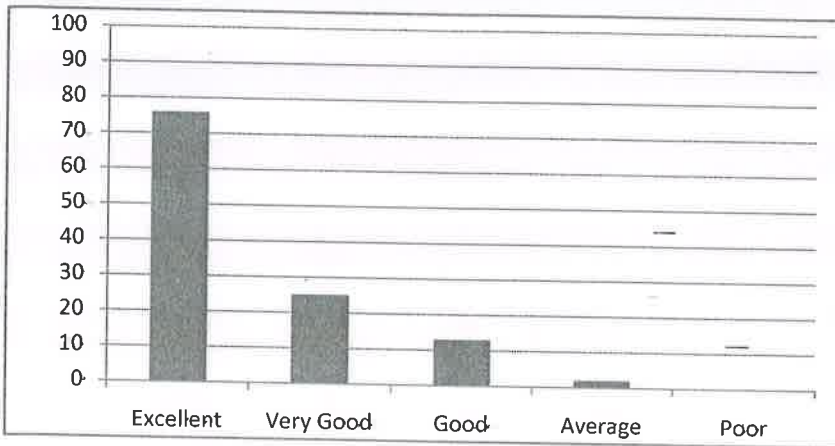

10. Rate the composition of courses in terms of Basic Sciences, Engineering science, Humanities, Discipline core, discipline elective, open elective, project, etc.?

Excellent	Very Good	Good	Average	Poor
89	16	11	0	0

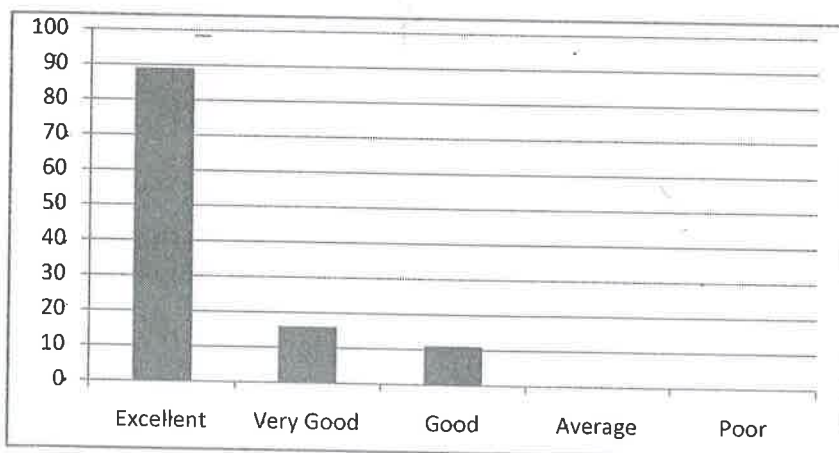

  
**PRINCIPAL**  
**RISE KRISHNA SAI PRAKASAM**  
**GROUP OF INSTITUTIONS**  
**VALLURU - ONGOLE.**

  
**HoD**  
 Head of the Department  
 Electronics and Communication Engineering  
 RISE Krishna Sai Prakasam Group  
 of Institutions, VALLURU- 523 272



# RISE KRISHNA SAI PRAKASAM GROUP OF INSTITUTIONS::ONGOLE

(Approved by AICTE-NEW DELHI, Affiliated to JNTUK KAKINADA)  
(An ISO 9001:2015 certified Institute, NBA accredited for B.Tech. in CE, EEE, ME and ECE)  
NH-16, Valluru-523272, Ongole, Prakasam (District), A.P

## INTERNAL QUALITY ASSURANCE CELL (IQAC)

### ANALYSIS OF STUDENT FEEDBACK ON CURRICULUM

Programme Name: UG(B.Tech)	Academic Year: 2020-21
Department Name: ECE	Year/Semester: IV/II

S.No	Question	Excellent	Very Good	Good	Average	Poor
1	Rate how challenging was the syllabus offered by the courses.	89	20	9	0	0
2	Rate the appropriate sequence of the courses provided in the curriculum.	85	25	8	0	0
3	Rate the depth of the syllabus of courses concerning the competencies expected by industry/current global scenarios.	79	32	7	0	0
4	Rate the sequence of the units/modules in courses.	80	29	9	0	0
5	Rate the adequateness of the prescribed text books and reference books mentioned for the courses.	78	30	8	2	0
6	Rate the syllabus content of the courses in terms of the burden on students.	90	14	14	0	0
7	Rate the design of courses in terms of extra learning or self-learning.	92	12	11	3	0
8	Rate the flexibility in choosing the elective courses concerning technology advancements.	88	12	18	0	0
9	Rate the percentage of courses offering LAB components.	91	13	14	0	0
10	Rate the composition of courses in terms of Basic Sciences, Engineering science, Humanities, Discipline core, discipline elective, open elective, project, etc.?	92	12	14	0	0

  
PRINCIPAL  
RISE KRISHNA SAI PRAKASAM  
GROUP OF INSTITUTIONS  
VALLUR - ONGOLE.

90-V  
HOD  
Head of the Department  
Electronics and Communication Engineering  
RISE Krishna Sai Prakasam Group  
of Institutions, VALLURU- 523 272



## RISE KRISHNA SAI PRAKASAM GROUP OF INSTITUTIONS::ONGOLE

(Approved by AICTE-NEW DELHI, Affiliated to JNTUK KAKINADA)

(An ISO 9001:2015 certified Institute, NBA accredited for B.Tech. in CE, EEE, ME and ECE)

NH-16, Valluru, -523272, Ongole, Prakasam District, A.P

INTERNAL QUALITY ASSURANCE CELL (IQAC)

### STUDENTS FEEDBACK ANALYSIS

Programme Name	Department Name	Academic Year	Year/Sem
UG(B.Tech)	ECE	2020-21	_ IV/II

1. Rate how challenging was the syllabus offered by the courses.

Excellent	Very Good	Good	Average	Poor
89	20	9	0	0

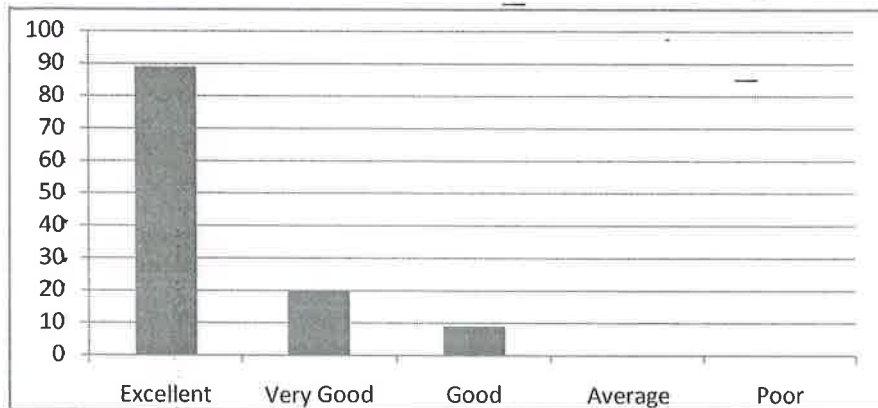

2. Rate the appropriate sequence of the courses provided in the curriculum.

Excellent	Very Good	Good	Average	Poor
85	25	8	0	0

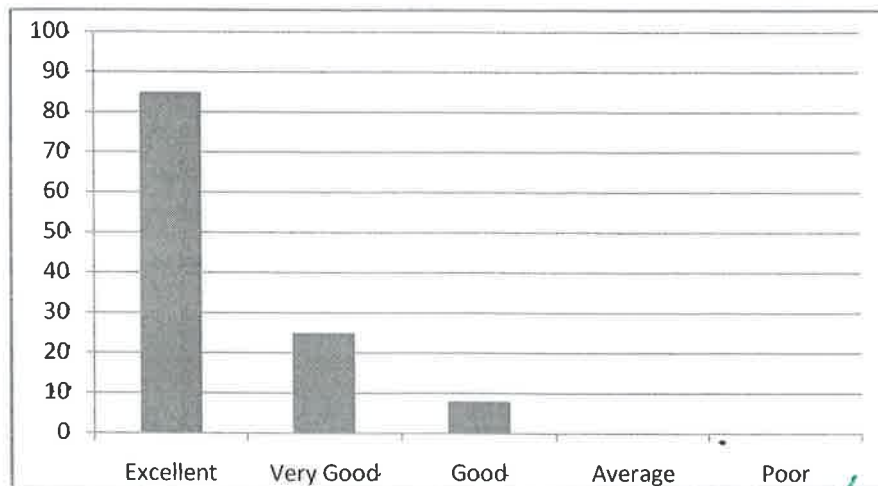

PRINCIPAL  
RISE KRISHNA SAI PRAKASAM  
GROUP OF INSTITUTIONS  
ONGOLE.



3. Rate the depth of the syllabus of courses concerning the competencies expected by industry/ current global scenarios.

Excellent	Very Good	Good	Average	Poor
79	32	7	0	0

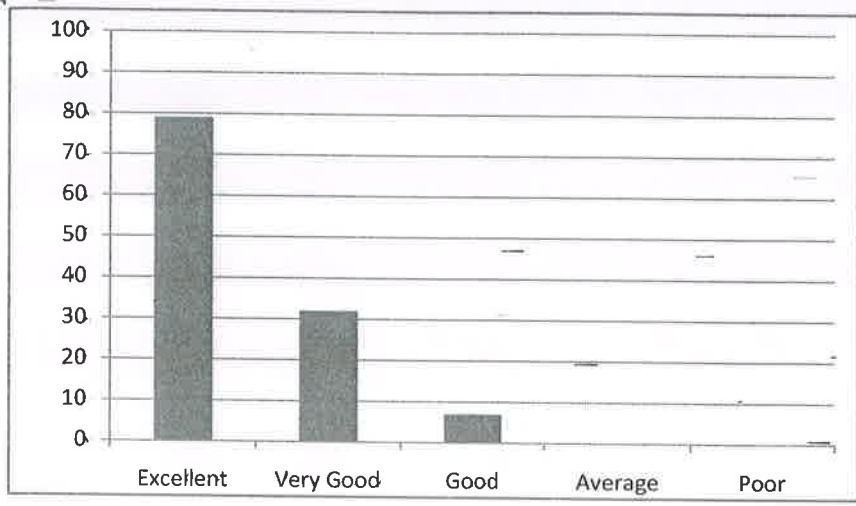

4. Rate the sequence of the units/modules in courses.

Excellent	Very Good	Good	Average	Poor
80	29	9	0	0

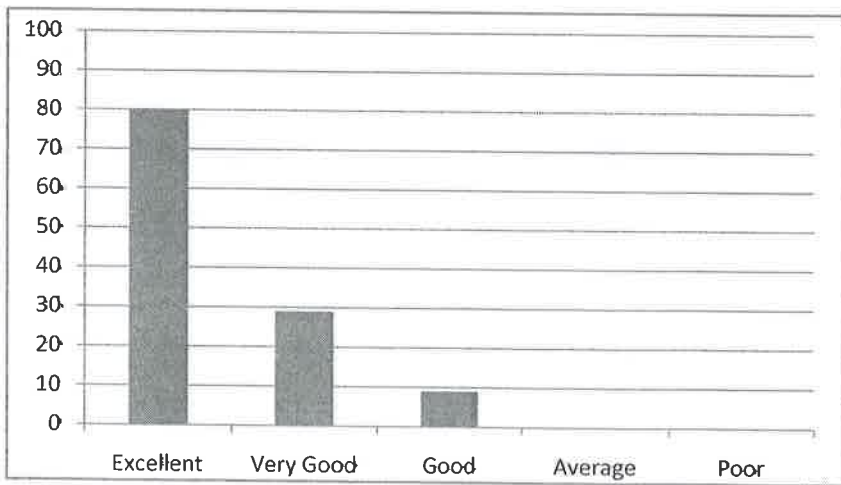

*(Handwritten Signature)*  
**PRINCIPAL**  
**RISE KRISHNA SAI PRAKASAM**  
**GROUP OF INSTITUTIONS**  
**VALLUR - ONGOLE.**



5. Rate the adequateness of the prescribed text books and reference books mentioned for the courses.

Excellent	Very Good	Good	Average	Poor
78	30	8	2	0

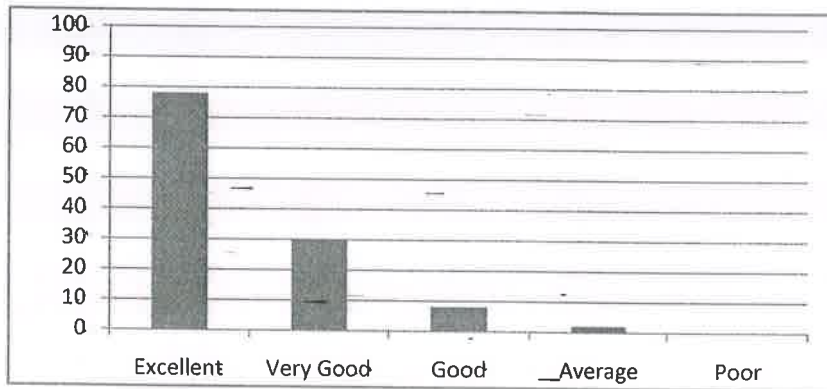

6. Rate the syllabus content of the courses in terms of the burden on students.

Excellent	Very Good	Good	Average	Poor
90	14	14	0	0

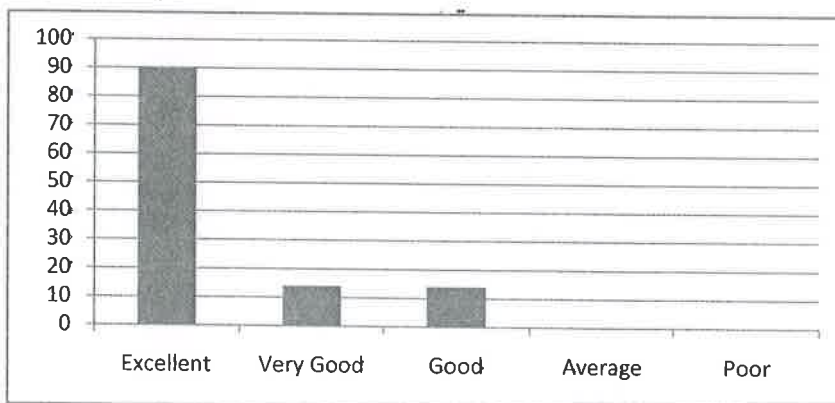

*[Handwritten Signature]*  
 PRINCIPAL

**RISE KRISHNA SAI PRAKASAM  
 GROUP OF INSTITUTIONS  
 VALLUR - ONGOLE.**





7. Rate the design of courses in terms of extra learning or self-learning.

Excellent	Very Good	Good	Average	Poor
92	12	11	3	0

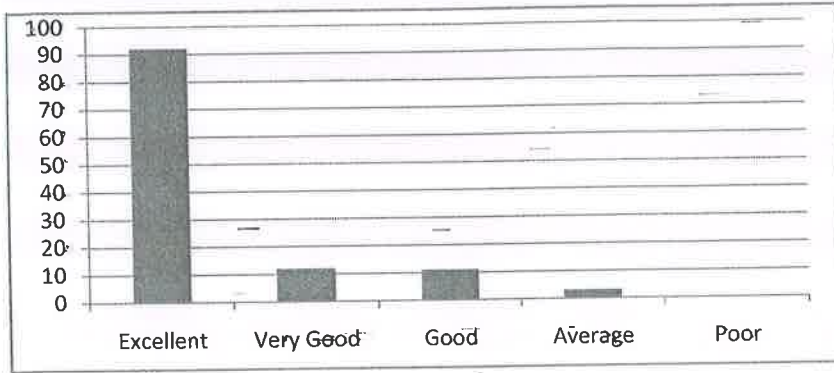

8. Rate the flexibility in choosing the elective courses concerning technology advancements.

Excellent	Very Good	Good	Average	Poor
88	12	18	0	0

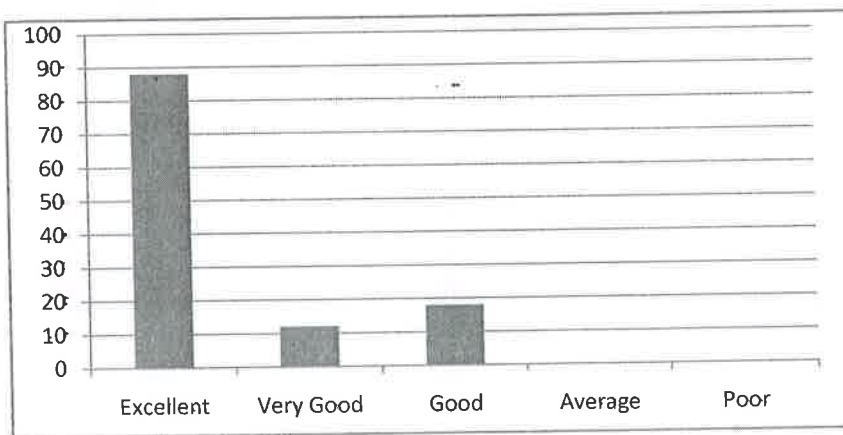

*(Handwritten signature in green ink)*

**PRINCIPAL  
RISE KRISHNA SAI PRAKASAM  
GROUP OF INSTITUTIONS  
VALLUR - ONGOLE.**



9. Rate the percentage of courses offering LAB components.

Excellent	Very Good	Good	Average	Poor
91	13	14	0	0

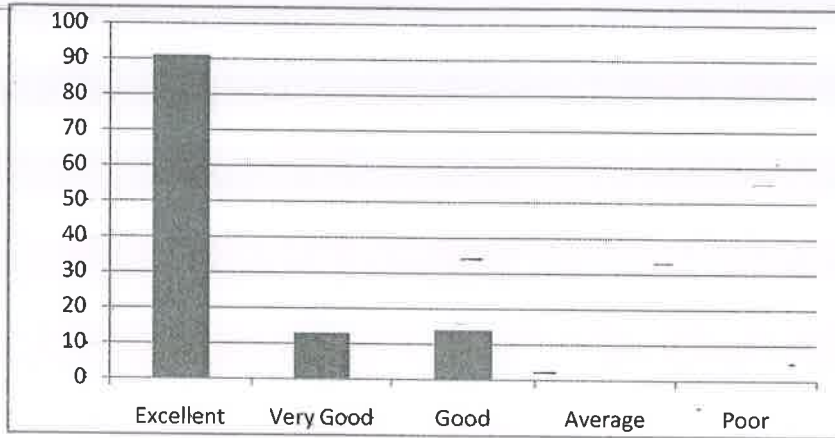

10. Rate the composition of courses in terms of Basic Sciences, Engineering science, Humanities, Discipline core, discipline elective, open elective, project, etc.?

Excellent	Very Good	Good	Average	Poor
92	12	14	0	0

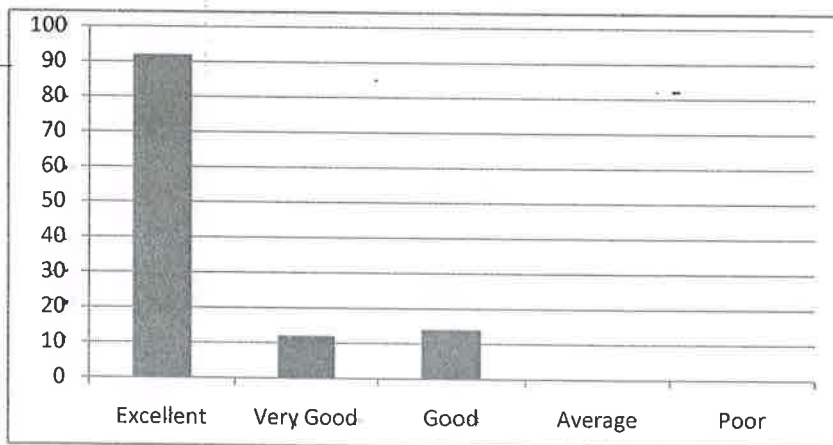

  
**PRINCIPAL**  
**RISE KRISHNA SAI PRAKASAM**  
**GROUP OF INSTITUTIONS**  
**VALLUR - ONGOLE.**

  
**HoD**  
**Head of the Department**  
**Electronics and Communication Engineering**  
**RISE Krishna Sai Prakasam Group**  
**of Institutions, VALLURU- 523 272**



# RISE KRISHNA SAI PRAKASAM GROUP OF INSTITUTIONS::ONGOLE

(Approved by AICTE-NEW DELHI, Affiliated to JNTUK KAKINADA)

(An ISO 9001:2015 certified Institute, NBA accredited for B.Tech. in CE, EEE, ME and ECE)

NH-16, Valluru,-523272, Ongole, Prakasam District, A.P

## INTERNAL QUALITY ASSURANCE CELL

### ANALYSIS OF STUDENT FEEDBACK ON CURRICULUM

PROGRAMME NAME	DEPARTMENT	ACADEMIC YEAR	SEMESTER
PG	MBA	2020-21	II

S.No	Question	Excellent	Very good	Good	Average	Poor
1	Rate how challenging was the syllabus offered by the courses	23	6	1	0	0
2	Rate the appropriate sequence of the courses provided in the curriculum	24	5	1	0	0
3	Rate the depth of the syllabus of courses concerning the competencies expected by the industry/current global scenario.	25	3	2	0	0
4	Rate the sequence of the units/modules in courses	26	3	1	0	0
5	Rate the adequateness of the prescribed textbooks and reference books mentioned for the courses	27	2	1	0	0
6	Rate the syllabus content of the courses in terms of burden on the students	25	3	2	0	0
7	Rate the design of courses in terms of extra learning or self- learning	24	5	1	0	0
8	Rate the flexibility in choosing the elective courses concerning technology advancements	23	6	1	0	0
9	Rate the percentage of courses offering lab components	24	5	1	0	0
10	Rate the composition of courses in terms of basic sciences, engineering science, humanities, discipline core,discipline elective,open elective ,project etc	26	3	1	0	0

  
PRINCIPAL  
RISE KRISHNA SAI PRAKASAM  
GROUP OF INSTITUTIONS  
VALLUR - ONGOLE.

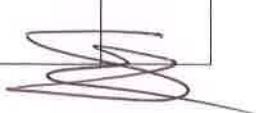
  
HOD  
HEAD OF THE DEPARTMENT  
Department of M.B.A.  
RISE Krishna Sai Prakasam Group  
of Institutions,VALLURU,A.P.-523 272



# RISE KRISHNA SAI PRAKASAM GROUP OF INSTITUTIONS::ONGOLE

(Approved by AICTE-NEW DELHI, Affiliated to JNTUK KAKINADA)

(An ISO 9001:2015 certified Institute, NBA accredited for B.Tech. in CE, EEE, ME and ECE)

NH-16, Valluru,-523272, Ongole, Prakasam District, A.P

PROGRAMME NAME	DEPARTMENT	ACADEMIC YEAR	SEMESTER
PG	MBA	2020-21	II

1. Rate how challenging was the syllabus offered by the courses

Excellent	Very Good	Good	Average	Poor
23	6	1	0	0

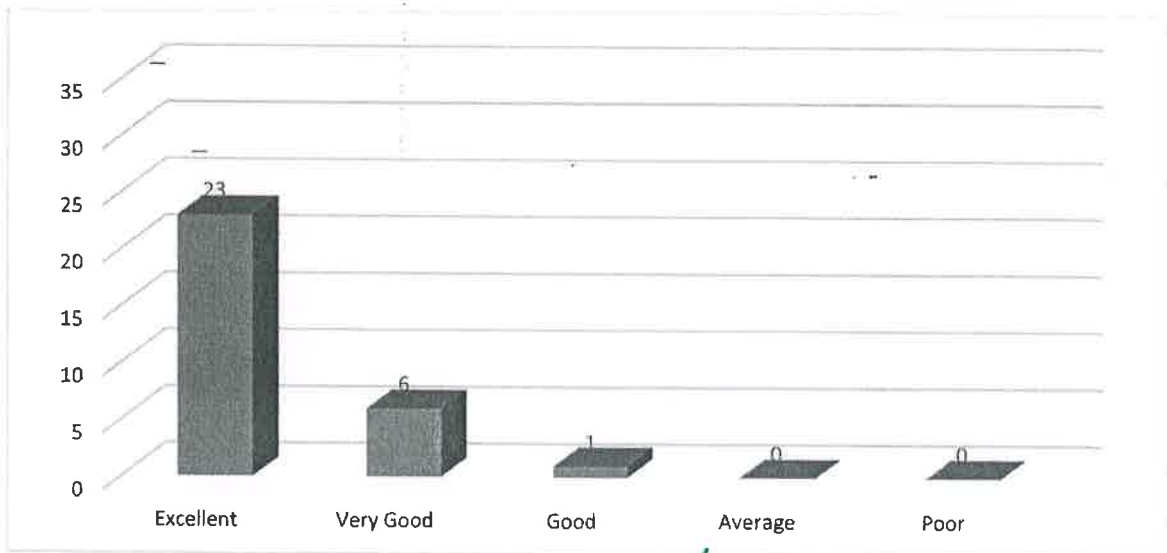

  
PRINCIPAL  
RISE KRISHNA SAI PRAKASAM  
GROUP OF INSTITUTIONS  
VALLUR - ONGOLE.

2. Rate the appropriate sequence of the courses provided in the curriculum

Excellent	very Good	Good	Average	Poor
24	5	1	0	0

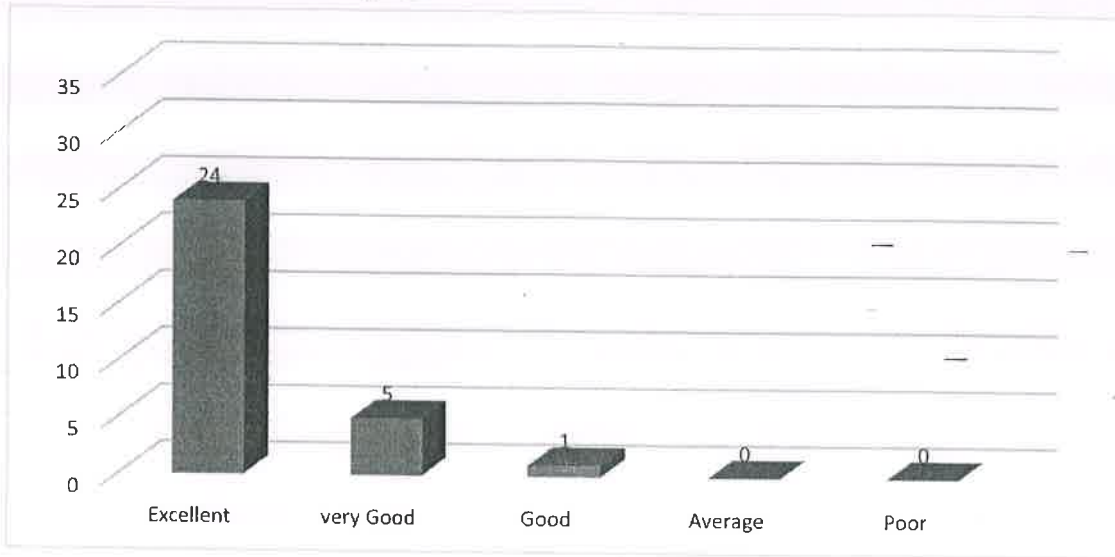

3. Rate the depth of the syllabus of courses concerning the competencies expected by the industry/current global scenario

Excellent	very Good	Good	Average	Poor
25	3	2	0	0

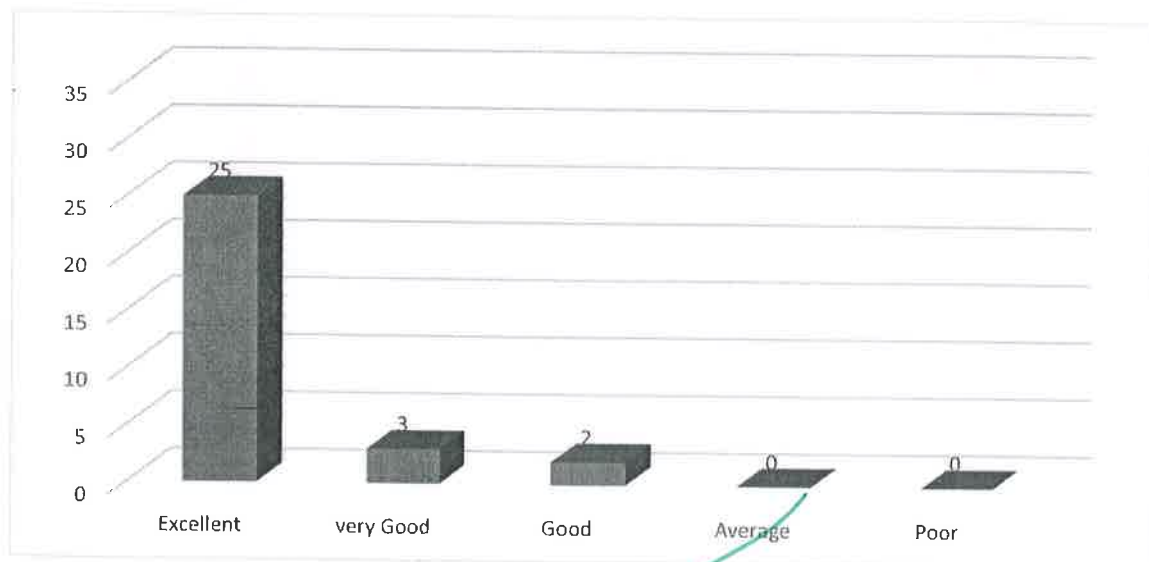

PRINCIPAL  
RISE KRISHNA SAI PRAKASAM  
GROUP OF INSTITUTIONS  
VALLUR - ONGOLE.



4. Rate the sequence of the units/modules in courses

Excellent	very Good	Good	Average	Poor
26	3	1	0	0

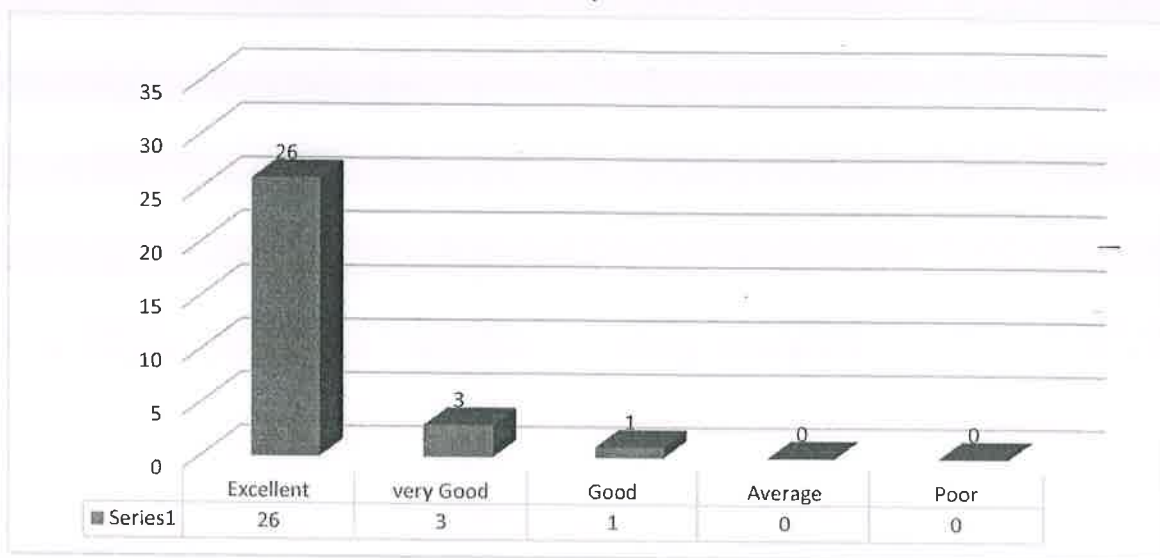

5. Rate the adequateness of the Prescribed Textbooks and Reference Books mentioned for the course.

Excellent	very Good	Good	Average	Poor
27	2	1	0	0

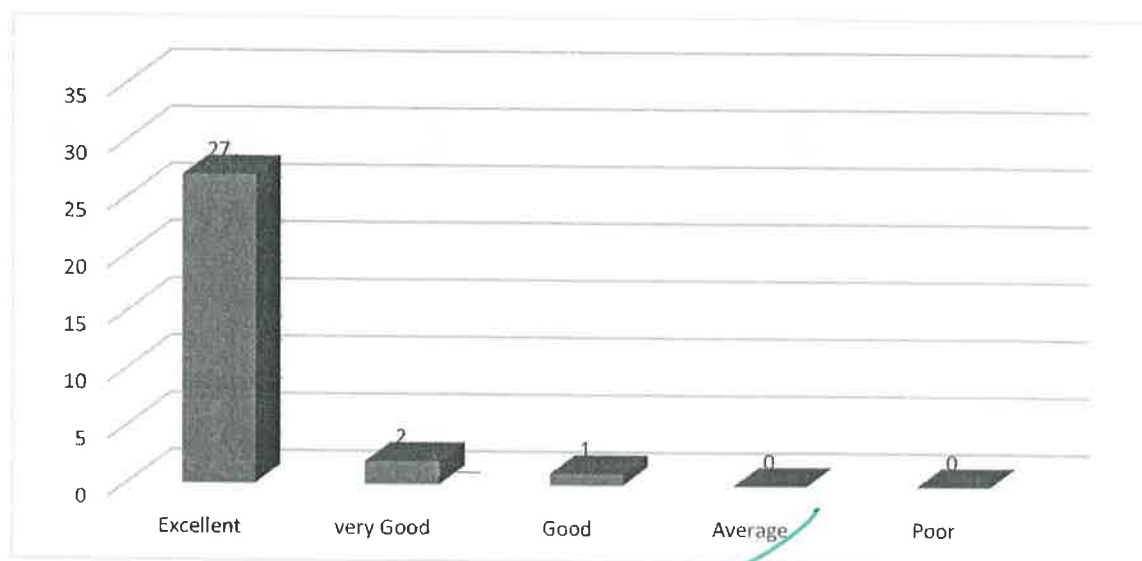

PRINCIPAL  
RISE KRISHNA SAI PRAKASAM  
GROUP OF INSTITUTIONS  
VALLUR - ONGOLE.

6. Rate the syllabus content of the courses in terms of burden on the students.

Excellent	very Good	Good	Average	Poor
25	3	2	0	0

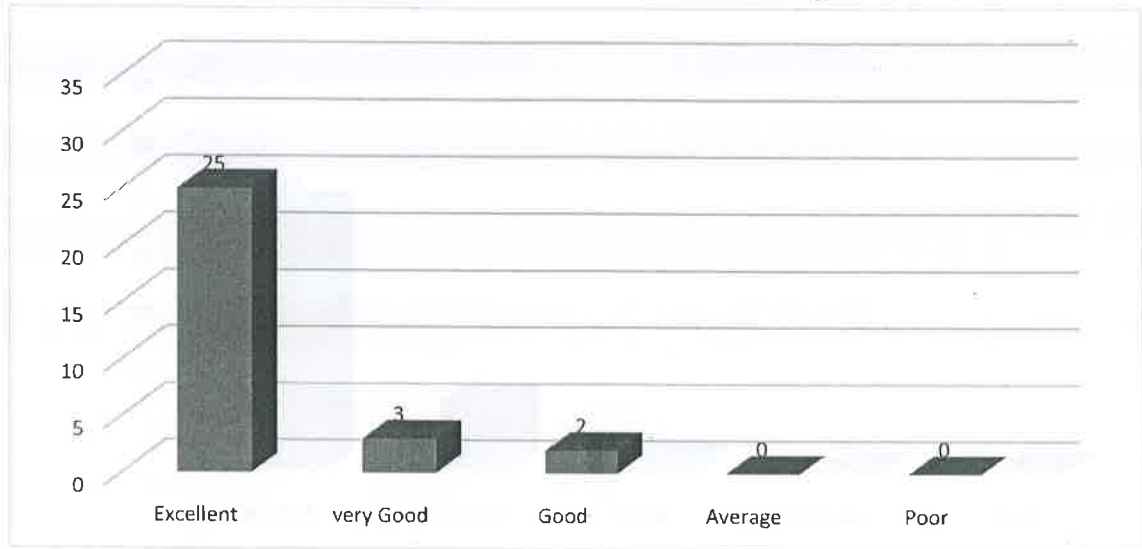

7. Rate the design of courses in terms of extra learning or self – learning

Excellent	very Good	Good	Average	Poor
24	5	1	0	0

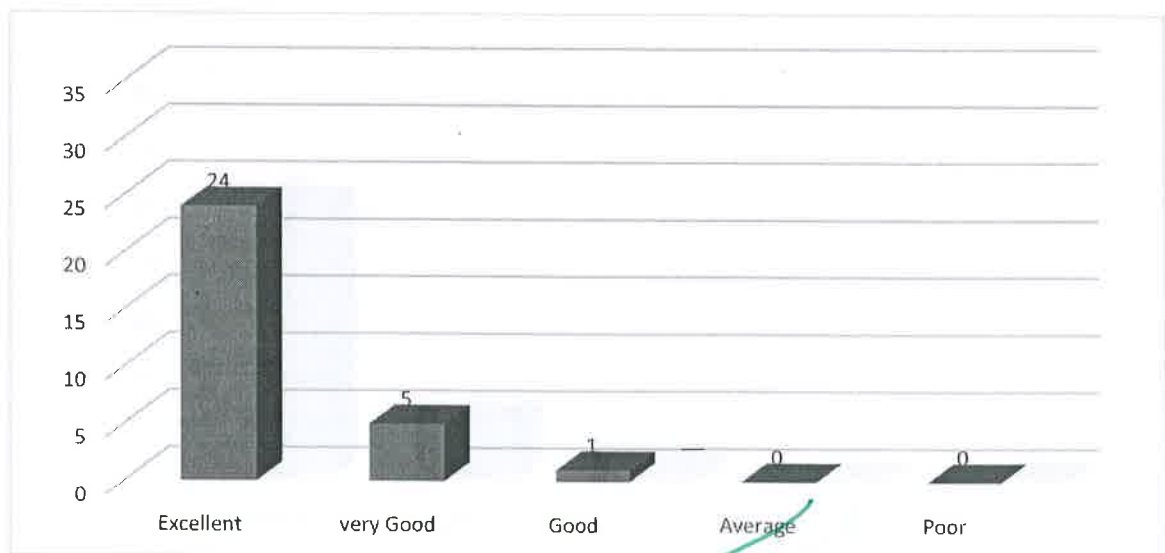

PRINCIPAL  
 RISE KRISHNA SAI PRAKASAM  
 GROUP OF INSTITUTIONS  
 VALLUR - ONDARA

8. Rate the flexibility in choosing the elective courses concerning technology.

Excellent	very Good	Good	Average	Poor
23	6	1	0	0

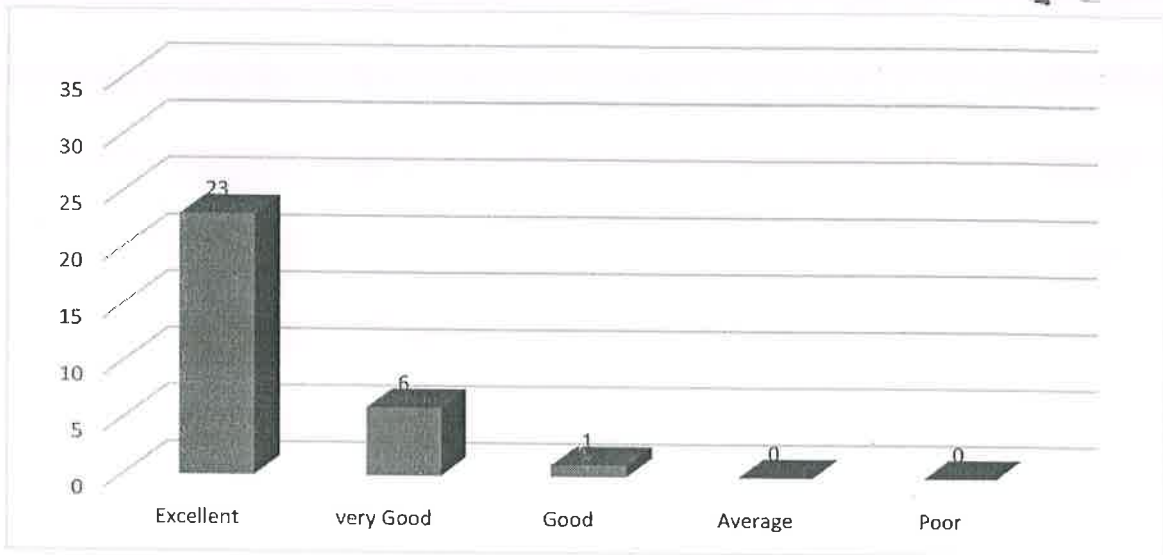

9. Rate the percentage of courses offering lab components.

Excellent	very Good	Good	Average	Poor
24	5	1	0	0

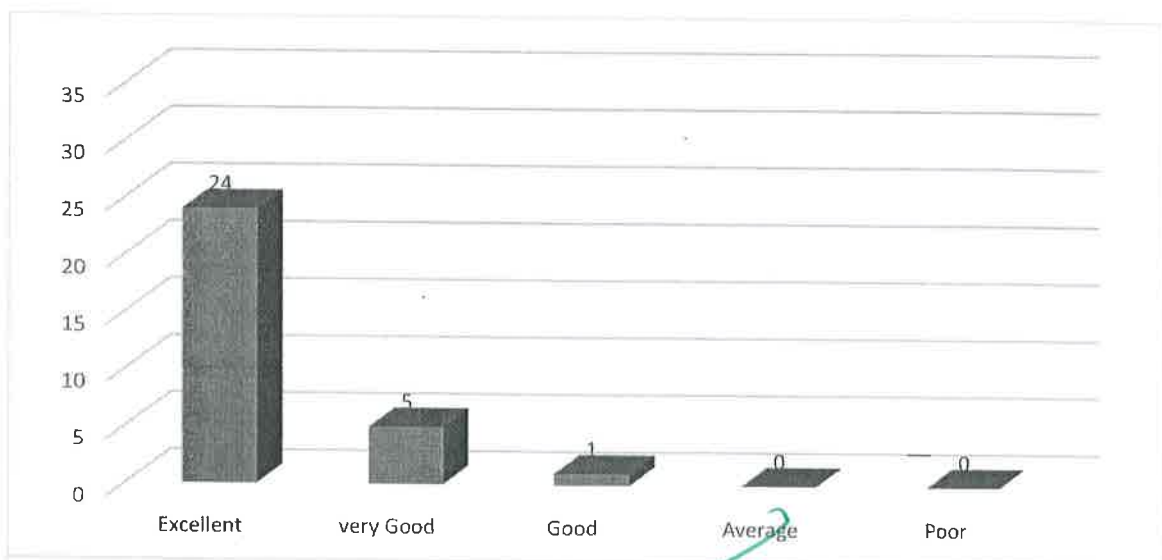

PRINCIPAL  
 RISE KRISHNA SAI PRAKASAM  
 GROUP OF INSTITUTIONS  
 VALLUR - ONGOLE

10. Rate the composition of courses in terms of basic Sciences, Engineering science, Humanities, Discipline core, Discipline elective, open elective, Project etc.,?

Excellent	very Good	Good	Average	Poor
26	3	1	0	0

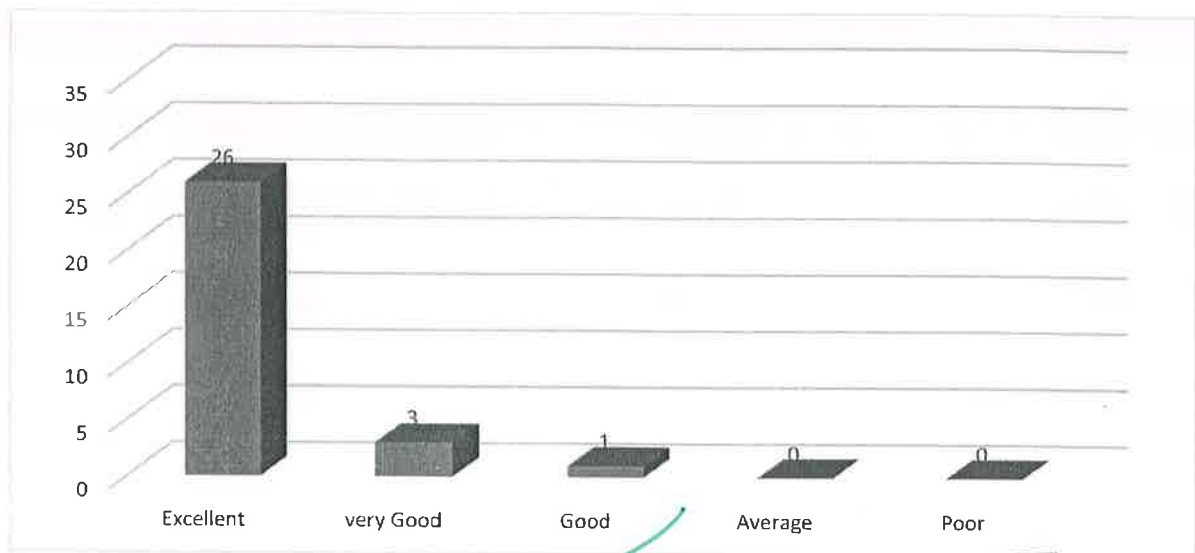

PRINCIPAL  
RISE KRISHNA SAI PRAKASAM  
GROUP OF INSTITUTIONS  
VALLUR - ONGOLE.

HoD  
HEAD OF THE DEPARTMENT  
Department of M.B.A.  
RISE Krishna Sai Prakasam Group  
of Institutions, VALLUR, A.P.



# RISE KRISHNA SAI PRAKASAM GROUP OF INSTITUTIONS::ONGOLE

(Approved by AICTE-NEW DELHI, Affiliated to JNTUK KAKINADA)

(An ISO 9001:2015 certified Institute, NBA accredited for B.Tech. in CE, EEE, ME and ECE)

NH-16, Valluru,-523272, Ongole, Prakasam District, A.P

**INTERNAL QUALITY ASSURANCE CELL**

## ANALYSIS OF STUDENT FEEDBACK ON CURRICULUM

PROGRAMME NAME	DEPARTMENT	ACADEMIC YEAR	SEMESTER
PG	MBA	2020-21	IV

S.No	Question	Excellent	Very good	Good	Average	Poor
1	Rate how challenging was the syllabus offered by the courses	15	2	1	0	0
2	Rate the appropriate sequence of the courses provided in the curriculum	16	1	1	0	0
3	Rate the depth of the syllabus of courses concerning the competencies expected by the industry/current global scenario.	14	3	1	0	0
4	Rate the sequence of the units/modules in courses	15	3	0	0	0
5	Rate the adequateness of the prescribed textbooks and reference books mentioned for the courses	17	1	0	0	0
6	Rate the syllabus content of the courses in terms of burden on the students	14	3	1	0	0
7	Rate the design of courses in terms of extra learning or self- learning	16	1	1	0	0
8	Rate the flexibility in choosing the elective courses concerning technology advancements	15	2	1	0	0
9	Rate the percentage of courses offering lab components	16	1	1	0	0
10	Rate the composition of courses in terms of basic sciences, engineering science, humanities, discipline core, discipline elective, open elective ,project etc	17	1	0	0	0

  
PRINCIPAL  
RISE KRISHNA SAI PRAKASAM  
GROUP OF INSTITUTIONS  
VALLUR - ONGOLE.

HOD  
HEAD OF THE DEPARTMENT  
Department of M. B. A.  
RISE Krishna Sai Prakasam Group  
of Institutions, VALLURU, A.P. 523 2





# RISE KRISHNA SAI PRAKASAM GROUP OF INSTITUTIONS::ONGOLE

(Approved by AICTE-NEW DELHI, Affiliated to JNTUK KAKINADA)

(An ISO 9001:2015 certified Institute, NBA accredited for B.Tech. in CE, EEE, ME and ECE)

NH-16, Valluru,-523272, Ongole, Prakasam District, A.P

PROGRAMME NAME	DEPARTMENT	ACADEMIC YEAR	SEMESTER
PG	MBA	2020-21	IV

1. Rate how challenging was the syllabus offered by the courses

Excellent	Very Good	Good	Average	Poor
15	2	1	0	0

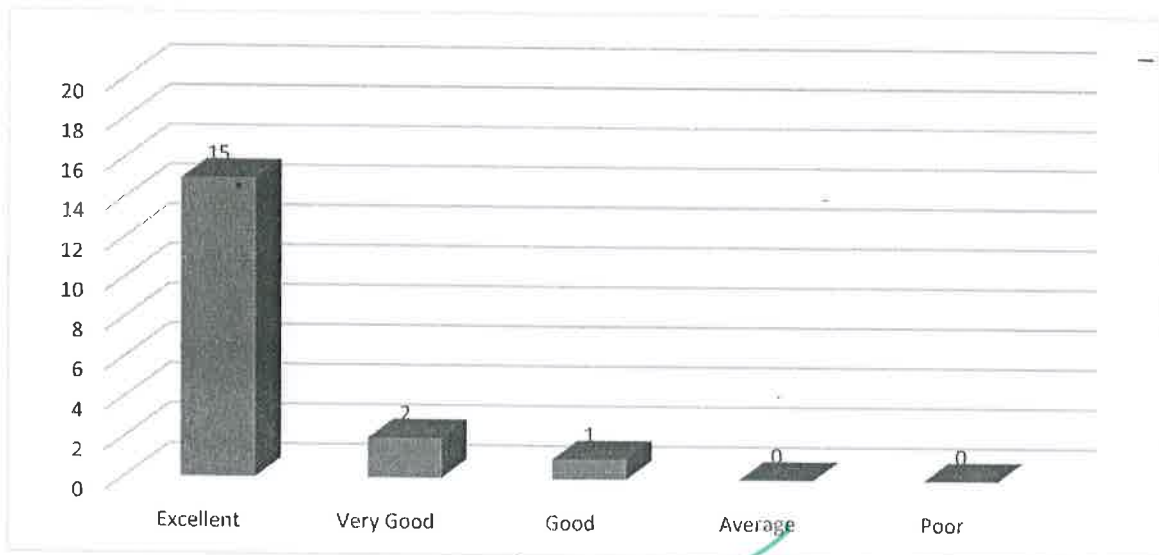

PRINCIPAL  
RISE KRISHNA SAI PRAKASAM  
GROUP OF INSTITUTIONS  
VALLUR - ONGOLE.

2. Rate the appropriate sequence of the courses provided in the curriculum

Excellent	very Good	Good	Average	Poor
16	1	1	0	0

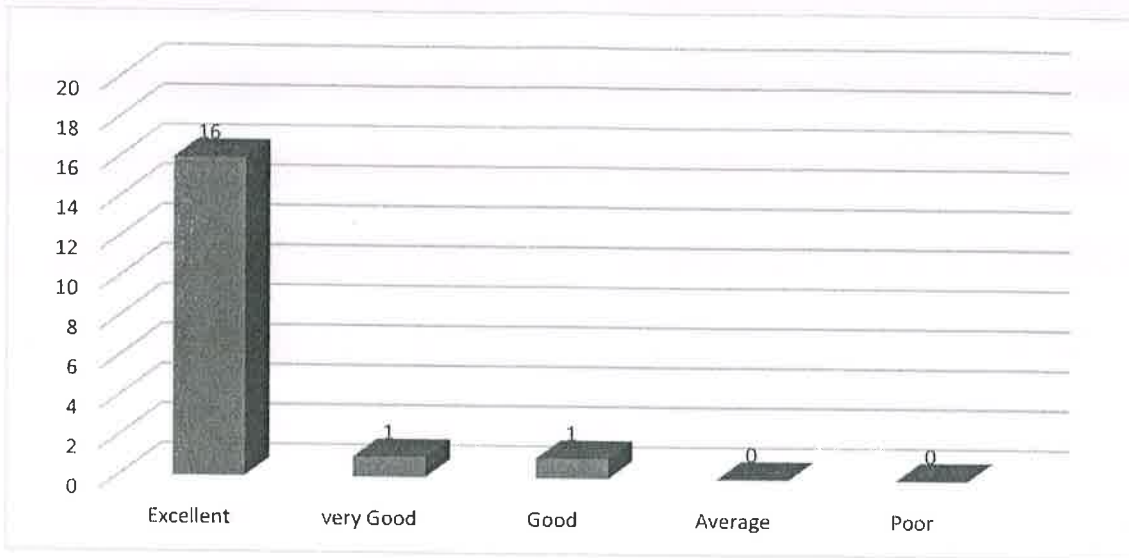

3. Rate the depth of the syllabus of courses concerning the competencies expected by the industry/current global scenario

Excellent	very Good	Good	Average	Poor
14	3	1	0	0

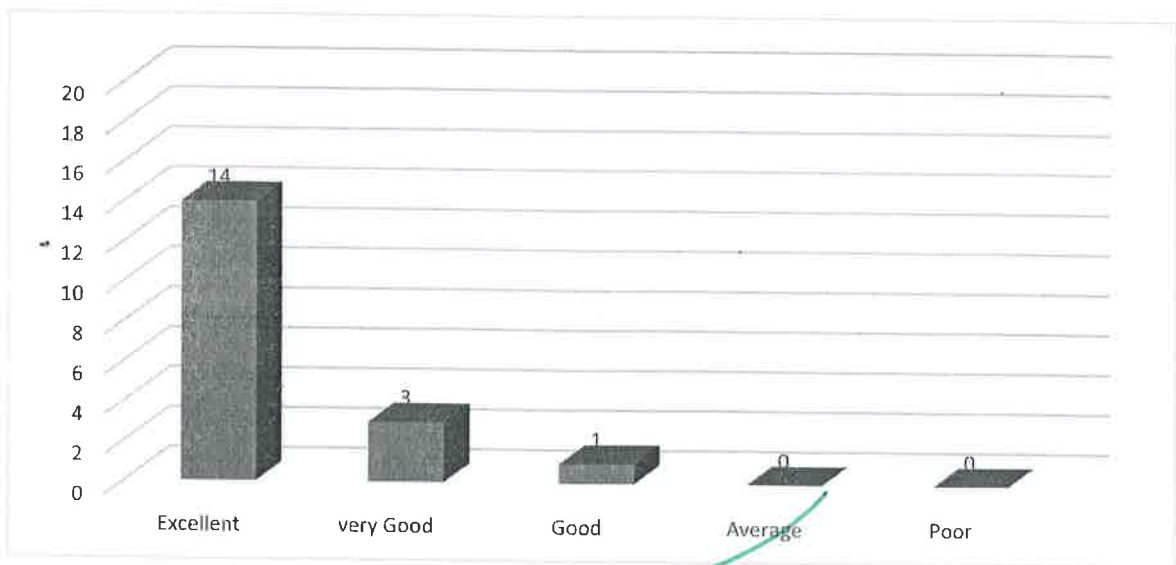

PRINCIPAL  
RISE-KRISHNA SAI PRAKASAM  
GROUP OF INSTITUTIONS  
VALUR - ONGOLE.

4. Rate the sequence of the units/modules in courses

Excellent	very Good	Good	Average	Poor
15	3	0	0	0

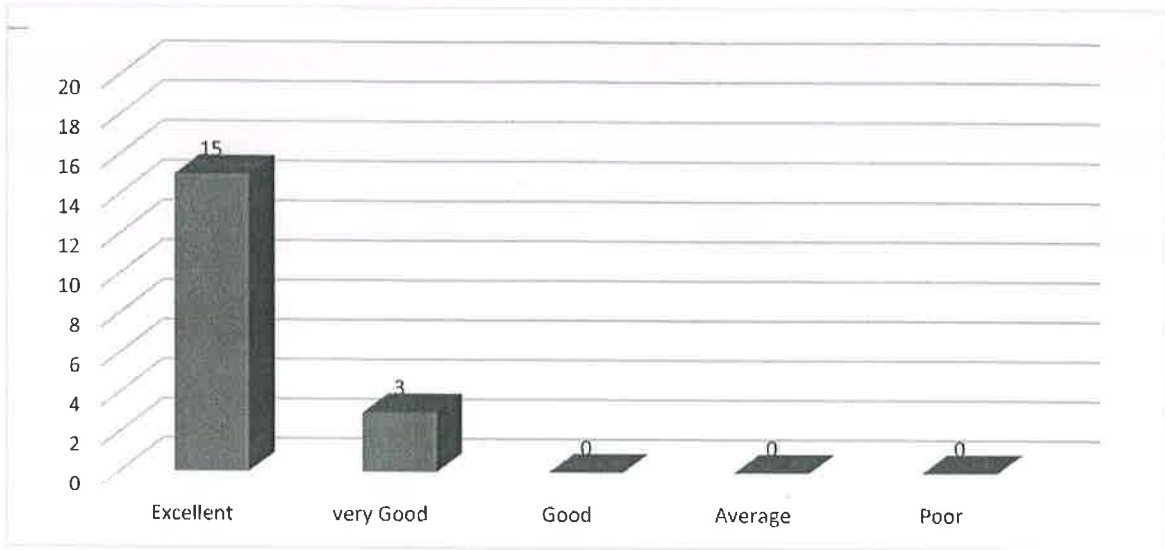

5. Rate the adequateness of the Prescribed Textbooks and Reference Books mentioned for the course.

Excellent	very Good	Good	Average	Poor
17	1	0	0	0

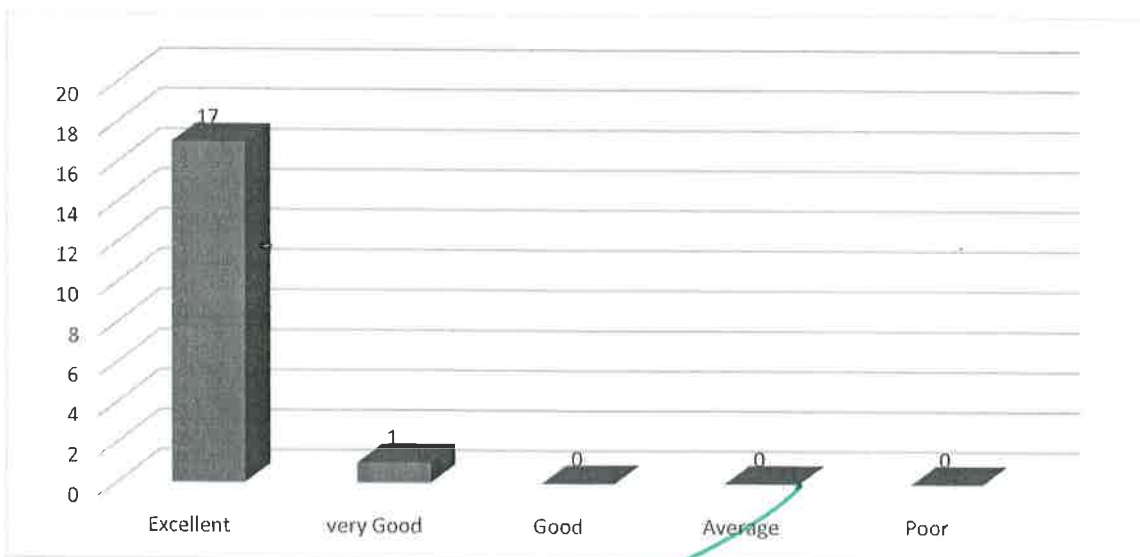

PRINCIPAL  
RISE KRISHNA SAI PRAKASAM  
GROUP OF INSTITUTIONS  
VALLUR - ONGOLE.

6. Rate the syllabus content of the courses in terms of burden on the students.

Excellent	very Good	Good	Average	Poor
14	3	1	0	0

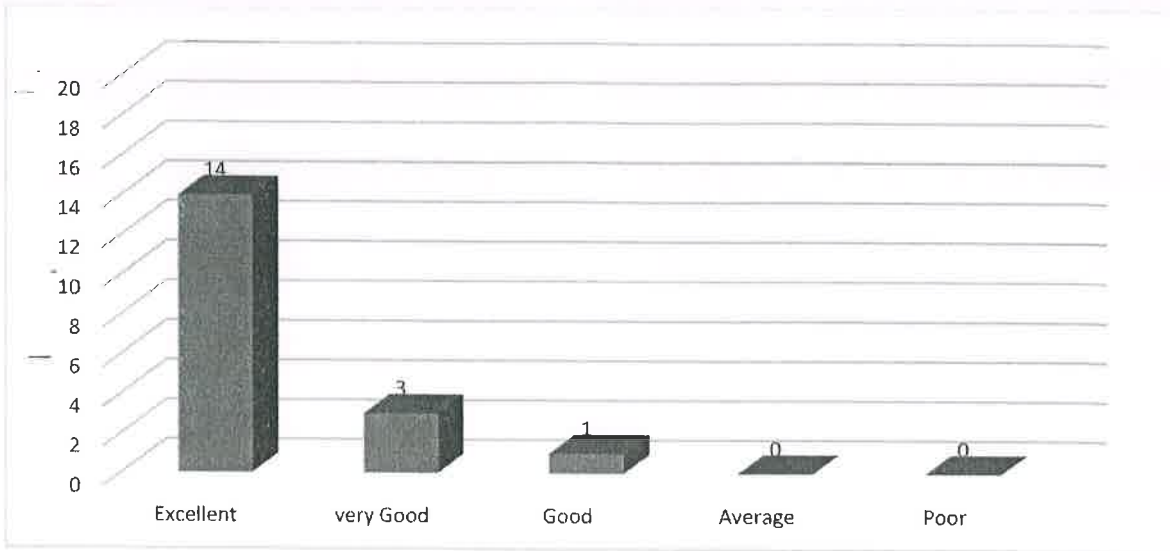

7. Rate the design of courses in terms of extra learning or self – learning

Excellent	very Good	Good	Average	Poor
16	1	1	0	0

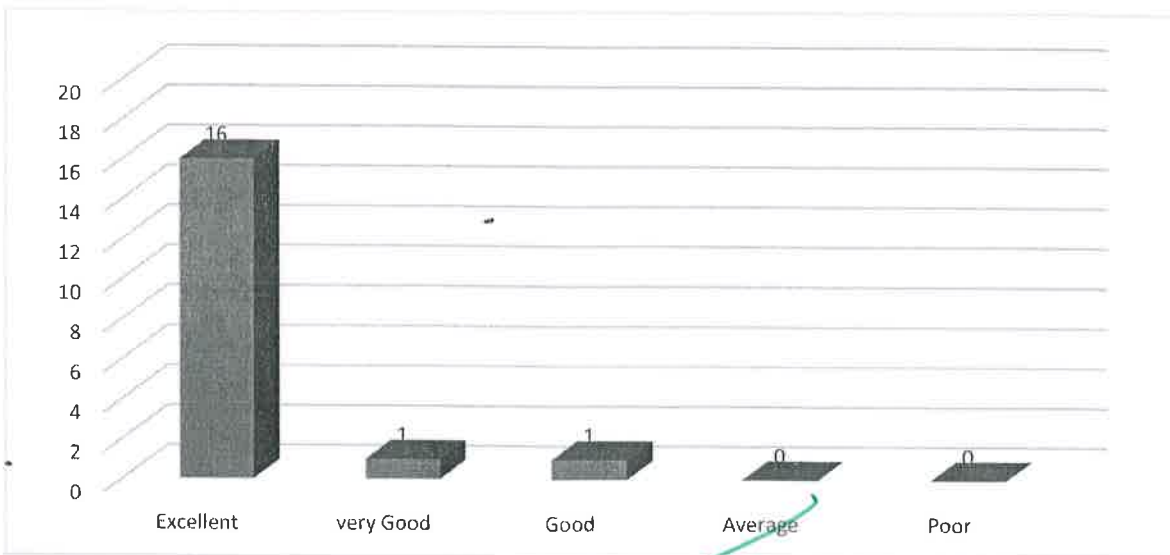

PRINCIPAL  
 RISE KRISHNA SAI PRAKASAM  
 GROUP OF INSTITUTIONS  
 VALLUR - ONGOLE.

8. Rate the flexibility in choosing the elective courses concerning technology.

Excellent	very Good	Good	Average	Poor
15	2	1	0	0

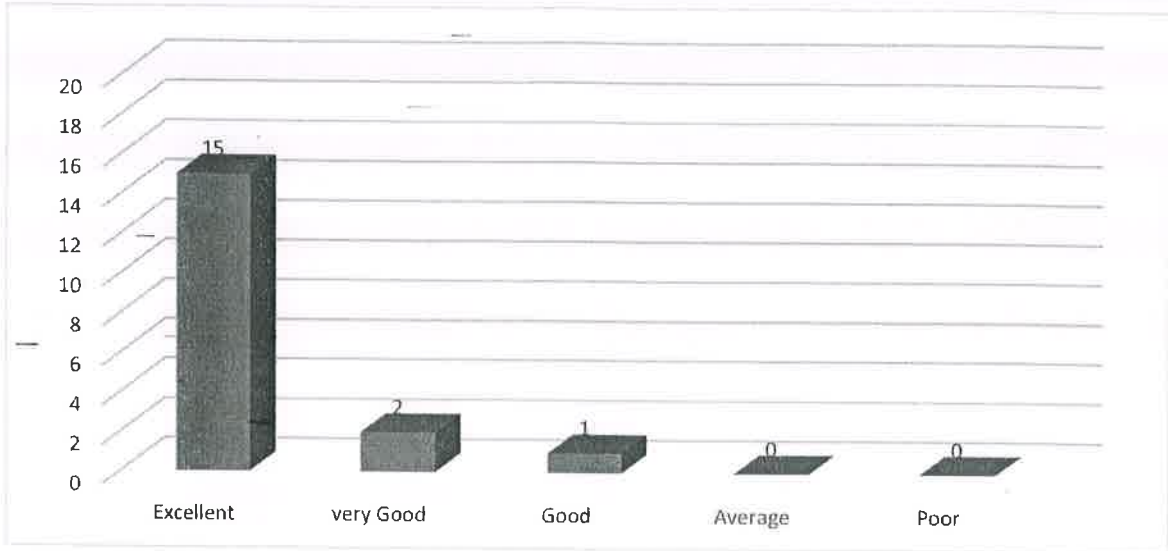

9. Rate the percentage of courses offering lab components.

Excellent	very Good	Good	Average	Poor
16	1	1	0	0

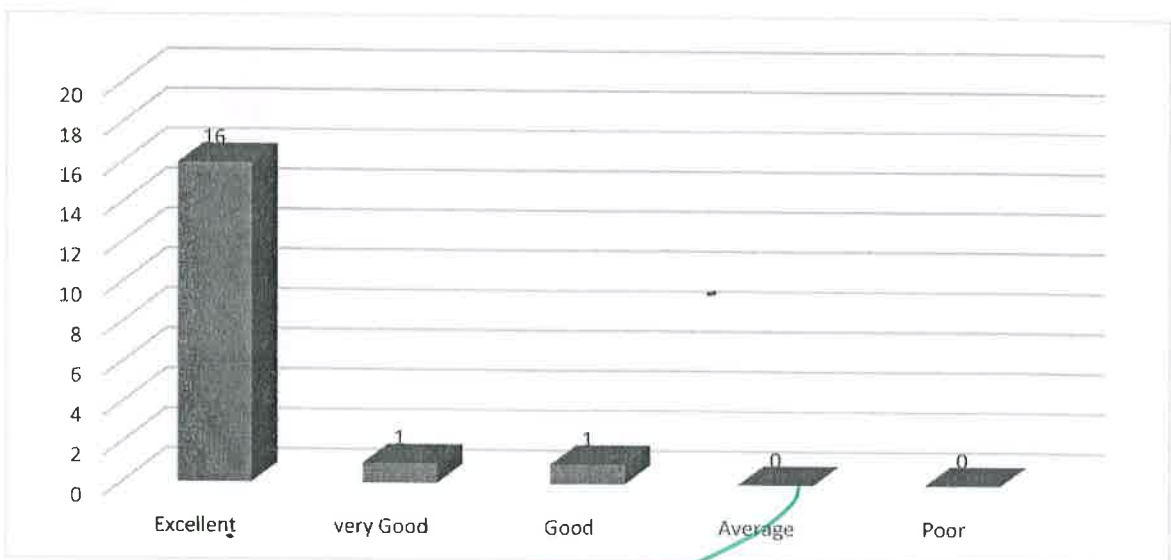

10  
 PRINCIPAL  
 RISE KRISHNA SAI PRAKASHI  
 GROUP OF INSTITUTIONS  
 VALLUR - ONGOLE.



10. Rate the composition of courses in terms of basic Sciences, Engineering science, Humanities, Discipline core, Discipline elective, open elective, Project etc.,?

Excellent	very Good	Good	Average	Poor
17	1	0	0	0

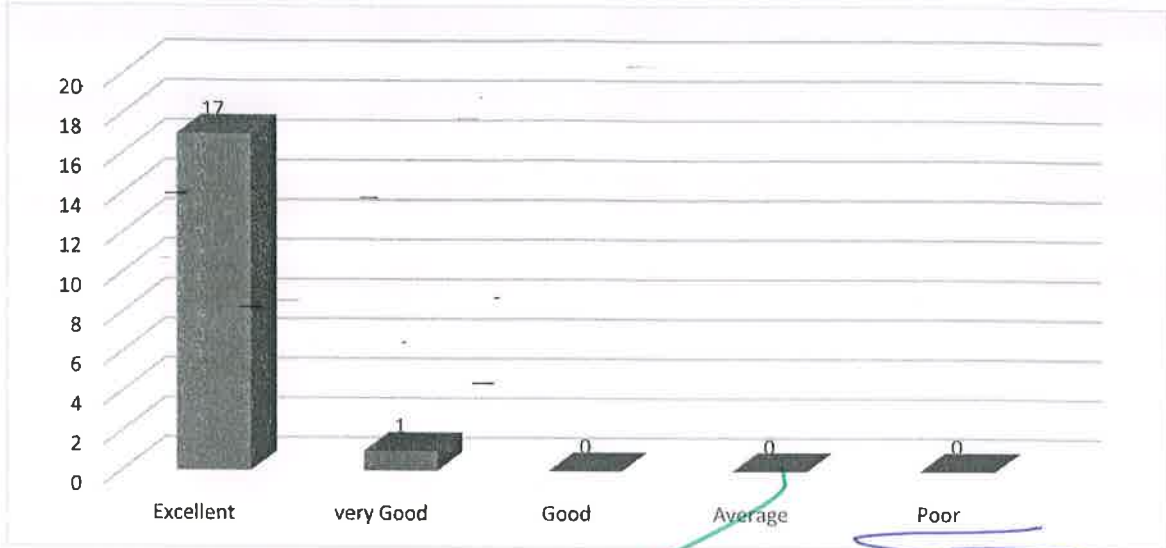

  
 PRINCIPAL  
 RISE KRISHNA SAI PRAKASAM  
 GROUP OF INSTITUTIONS  
 VALLUR - ONGOLE.

HoD  
 HEAD OF THE DEPARTMENT  
 Department of M.B.A.  
 RISE Krishna Sai Prakasam Group  
 of institutions, VALLURU, A.P.-523 272