



# RISE KRISHNA SAI PRAKASAM GROUP OF INSTITUTIONS::ONGOLE

(Approved by AICTE-NEW DELHI, Affiliated to JNTUK KAKINADA)

(An ISO 9001:2015 certified Institute)

NH-16, Valluru,-523272, Ongole, Prakasam District, A.P

**INTERNAL QUALITY ASSURANCE CELL (IQAC)**

## ANALYSIS OF STUDENT FEEDBACK ON CURRICULUM

<b>Programme Name: B.TECH</b>	<b>Academic Year:2019-20</b>
<b>Department Name: MECHANICAL ENGINEERING</b>	<b>Year/Semester: IV-I</b>

S.No	Question	Excellent	Very Good	Good	Average	Poor
1	Rate how challenging was the syllabus offered by the courses.	65	25	10	0	0
2	Rate the appropriate sequence of the courses provided in the curriculum.	70	20	10	0	0
3	Rate the depth of the syllabus of courses concerning the competencies expected by industry/current global scenarios.	75	25	0	0	0
4	Rate the sequence of the units/modules in courses.	80	20	0	0	0
5	Rate the adequateness of the prescribed text books and reference books mentioned for the courses.	70	20	10	0	0
6	Rate the syllabus content of the courses in terms of the burden on students.	85	15	0	0	0
7	Rate the design of courses in terms of extra learning or self-learning.	70	30	0	0	0
8	Rate the flexibility in choosing the elective courses concerning technology advancements.	65	20	15	0	0
9	Rate the percentage of courses offering LAB components.	70	20	10	0	0
10	Rate the composition of courses in terms of Basic Sciences, Engineering science, Humanities, Discipline core, discipline elective, open elective, project, etc.?	60	25	15	0	0

PRINCIPAL

**RISE KRISHNA SAI PRAKASAM  
GROUP OF INSTITUTIONS  
VALLUR - ONGOLE.**

Head of the Department  
Mechanical Engineering  
RISE Krishna Sai Prakasam  
Gr. up of Institutions,  
Ongole-523 272



# RISE KRISHNA SAI PRAKASAM GROUP OF INSTITUTIONS: ONGOLE

(Approved by AICTE-NEW DELHI, Affiliated to JNTUK KAKINADA)

(An ISO 9001:2015 certified Institute)

NH-16, Valluru,-523272, Ongole, Prakasam District, A.P

## STUDENTS FEEDBACK ANALYSIS

DEPARTMENT OF MECHANICAL ENGINEERING

ACADEMIC YEAR 2019-20

IV-B.TECH-SEMESTER-1

1. Rate how challenging was the syllabus offered by the courses.

Excellent	Very good	Good	Average	Poor
65	25	10	0	0



2. Rate the appropriate sequence of the courses provided in the curriculum.

Excellent	Very good	Good	Average	Poor
70	20	10	0	0

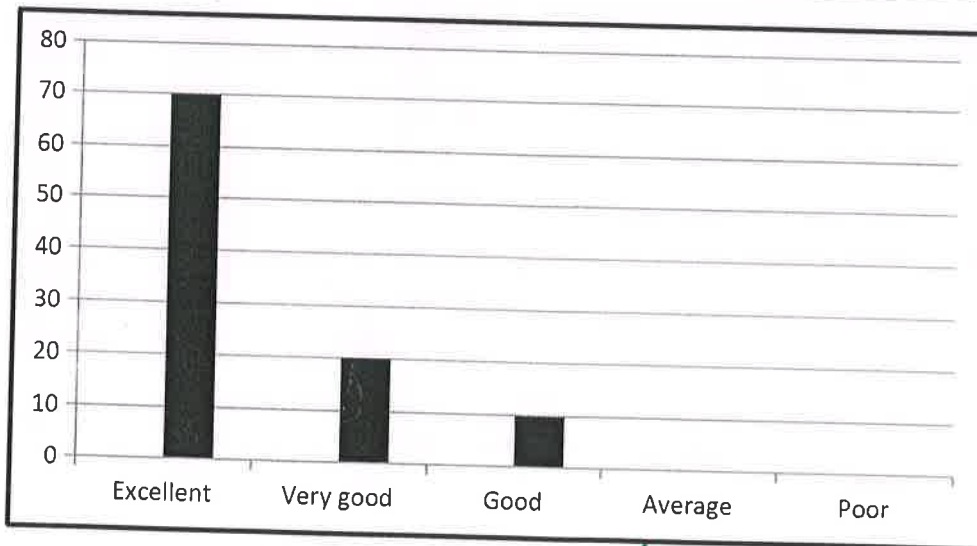

PRINCIPAL  
RISE KRISHNA SAI PRAKASAM  
GROUP OF INSTITUTIONS  
VALLURU - ONGOLE

3. Rate the depth of the syllabus of courses concerning the competencies expected by industry/current global scenarios.

Excellent	Very good	Good	Average	Poor
75	25	0	0	0

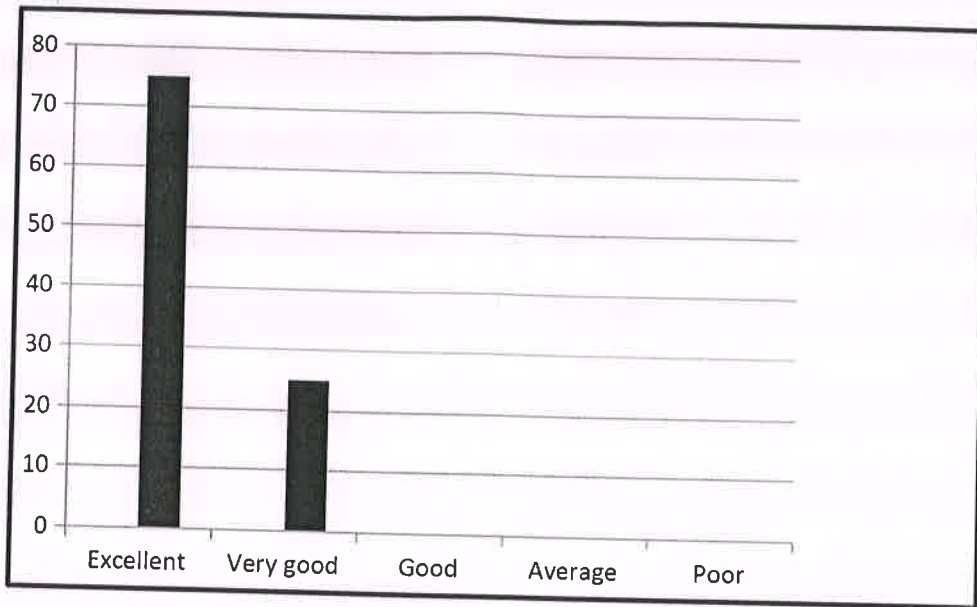

4. Rate the sequence of the units/modules in courses.

Excellent	Very good	Good	Average	Poor
80	20	0	0	0

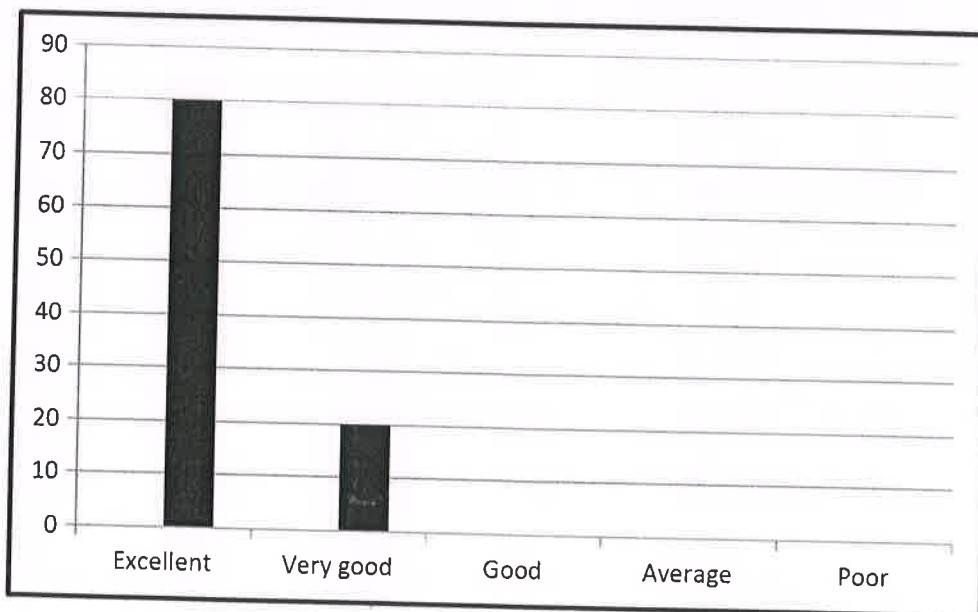

  
 PRINCIPAL  
 RISE KRISHNA SAI PRAKASAM  
 GROUP OF INSTITUTIONS  
 VALLUR - ONGOLE,

5. Rate the adequateness of the prescribed text books and reference books mentioned for the courses.

Excellent	Very good	Good	Average	Poor
70	10	10	0	0

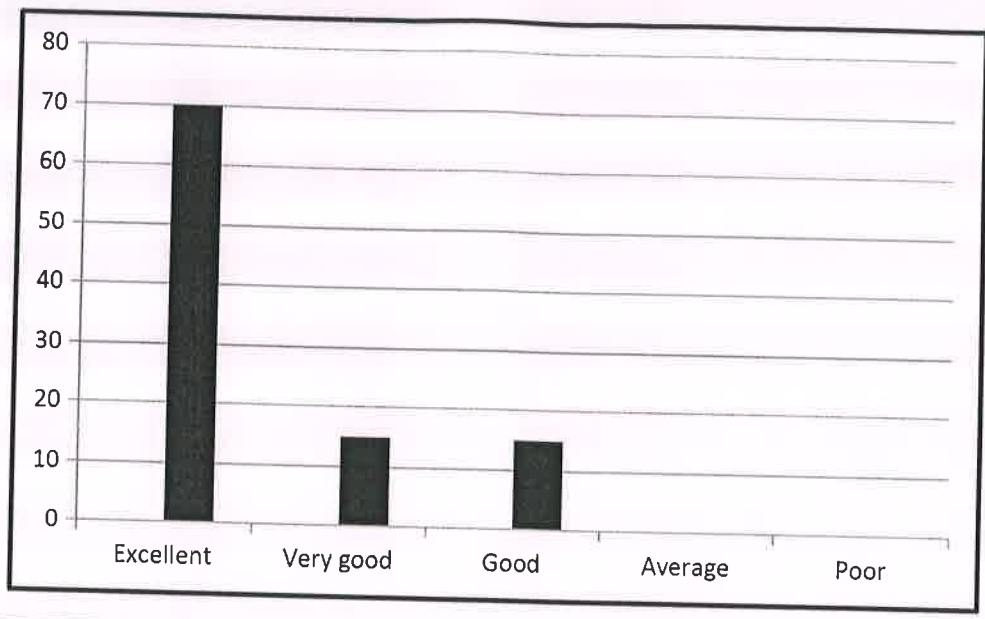

6. Rate the syllabus content of the courses in terms of the burden on students.

Excellent	Very good	Good	Average	Poor
85	15	0	0	0

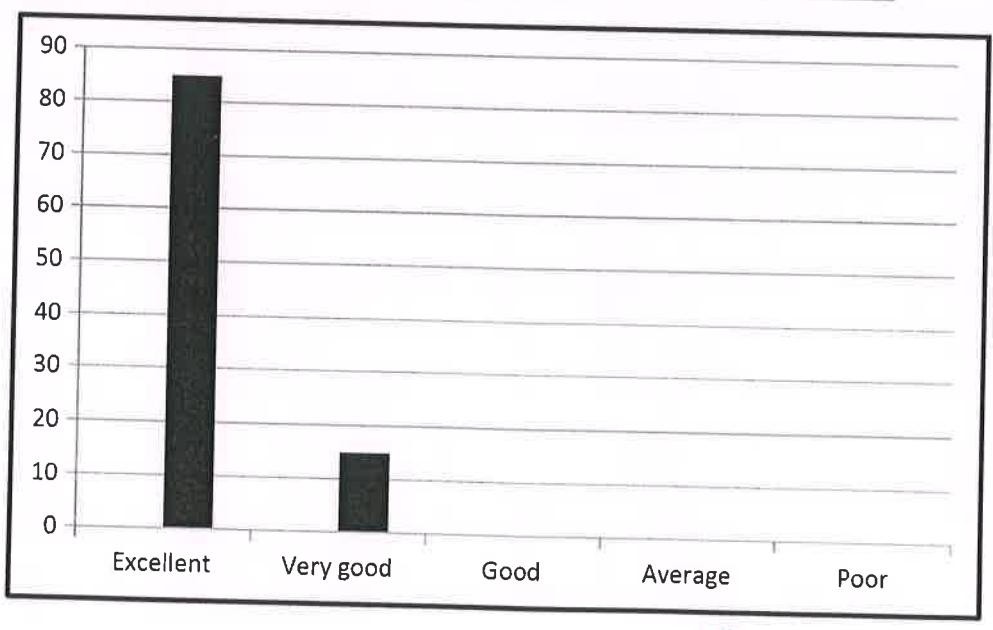

  
**PRINCIPAL**  
**RISE KRISHNA SAI PRAKASAM**  
**GROUP OF INSTITUTIONS**  
**VALLUR - ONGOLE.**

7. Rate the design of courses in terms of extra learning or self-learning.

Excellent	Very good	Good	Average	Poor
70	30	0	0	0

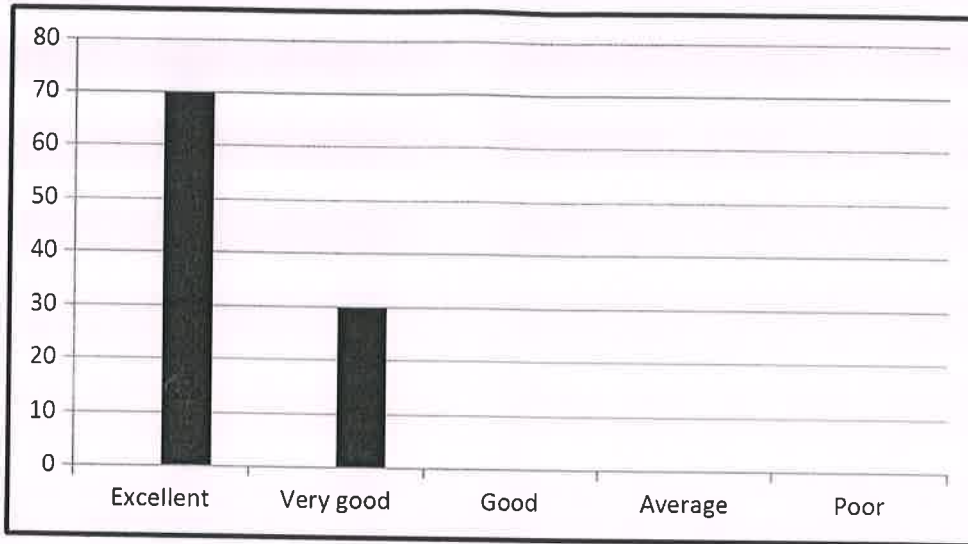

8. Rate the flexibility in choosing the elective courses concerning technology advancements.

Excellent	Very good	Good	Average	Poor
65	20	15	0	0



PRINCIPAL

**RISE KRISHNA SAI PRAKASAM  
GROUP OF INSTITUTIONS  
VALLUR - ONGOLE,**

9. Rate the percentage of courses offering LAB components.

Excellent	Very good	Good	Average	Poor
70	20	10	0	0

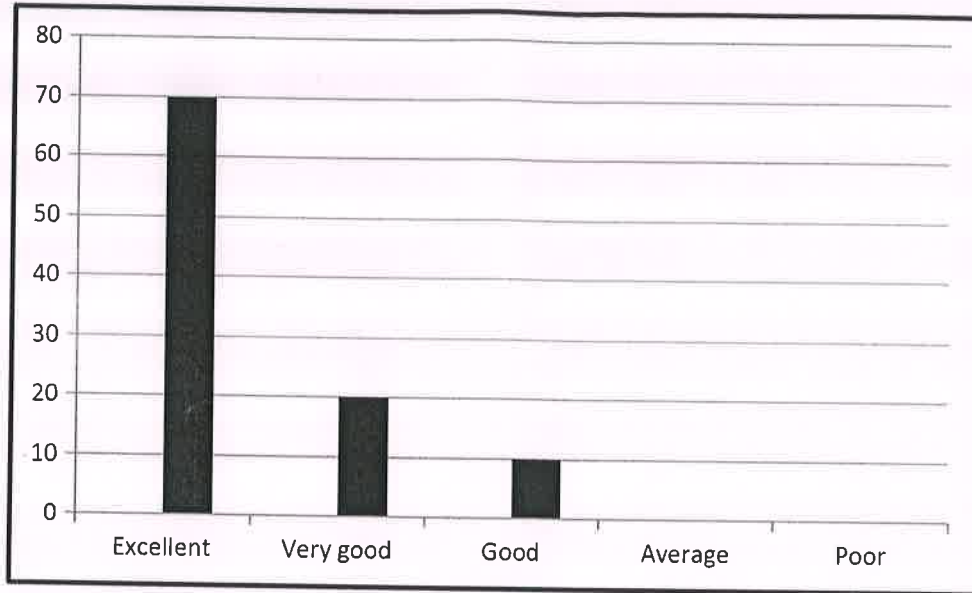

10. Rate the composition of courses in terms of Basic Sciences, Engineering science, Humanities, Discipline core, discipline elective, open elective, project, etc.?

Excellent	Very good	Good	Average	Poor
60	25	15	0	0



  
 PRINCIPAL  
 RISE KRISHNA SAI PRAKASAM  
 GROUP OF INSTITUTIONS  
 VALLUR - ONGOLE,

Head of the Department  
 Mechanical Engineering  
 RISE Krishna Sai Prakasam  
 Group of Institutions.  
 Ongole-523 272



# RISE KRISHNA SAI PRAKASAM GROUP OF INSTITUTIONS::ONGOLE

(Approved by AICTE-NEW DELHI, Affiliated to JNTUK KAKINADA)  
NH-16, Valluru-523272, Ongole, Prakasam (District), A.P

## DEPARTMENT OF MASTER OF COMPUTER APPLICATIONS INTERNAL QUALITY ASSURANCE CELL (IQAC)

### ANALYSIS OF STUDENT FEEDBACK ON CURRICULUM

Programme Name	Department Name	Academic Year	Year/Semester
PG	MASTER OF COMPUTER APPLICATIONS	2019-2020	II / I

S.No	Question	Excellent	Very Good	Good	Average	Poor
1	Rate how challenging was the syllabus offered by the courses?	29	3	5	0	0
2	Rate the appropriate sequence of the courses provided in the curriculum?	30	2	5	0	0
3	Rate the depth of the syllabus of courses concerning the competencies expected by industry/current global scenarios?	27	3	7	0	0
4	Rate the sequence of the units/modules in courses?	25	3	5	4	0
5	Rate the adequacies of the prescribed text books and reference books mentioned for the courses?	25	7	5	0	0
6	Rate the syllabus content of the courses in terms of the burden on students?	24	8	5	0	0
7	Rate the design of courses in terms of extra learning or self learning?	30	3	4	0	0
8	Rate the flexibility in choosing the elective courses concerning technology advancements?	31	2	5	0	0
9	Rate the percentage of courses offering LAB components?	30	3	4	0	0
10	Rate the composition of courses in terms of Basic Sciences, Engineering science, Humanities, Discipline core, discipline elective, open elective, project, etc.?	29	3	5	0	0

**PRINCIPAL**  
**RISE KRISHNA SAI PRAKASAM**  
**GROUP OF INSTITUTIONS**  
**VALLURU - ONGOLE.**

**HOD, DEPARTMENT**  
**Department of M.C.A.**  
**RISE Krishna Sai Prakasam Group**  
**of Institutions, VALLURU, P-523 272**



**RISE KRISHNA SAI PRAKASAM GROUP OF INSTITUTIONS::ONGOLE**

(Approved by AICTE-NEW DELHI, Affiliated to JNTUK KAKINADA)

(An ISO 9001:2015 certified Institute)

**DEPARTMENT OF MASTER OF COMPUTER APPLICATIONS**

**INTERNAL QUALITY ASSURANCE CELL (IQAC)**

**ANALYSIS OF STUDENT FEEDBACK ON CURRICULUM**

Programme Name	Department Name	Academic Year	Year/Semester
P.G	MCA	2019-20	I/I

1. Rate how challenging was the syllabus offered by the courses.

EXCELLENT	VERY GOOD	GOOD	AVERAGE	POOR
34	3	0	0	0

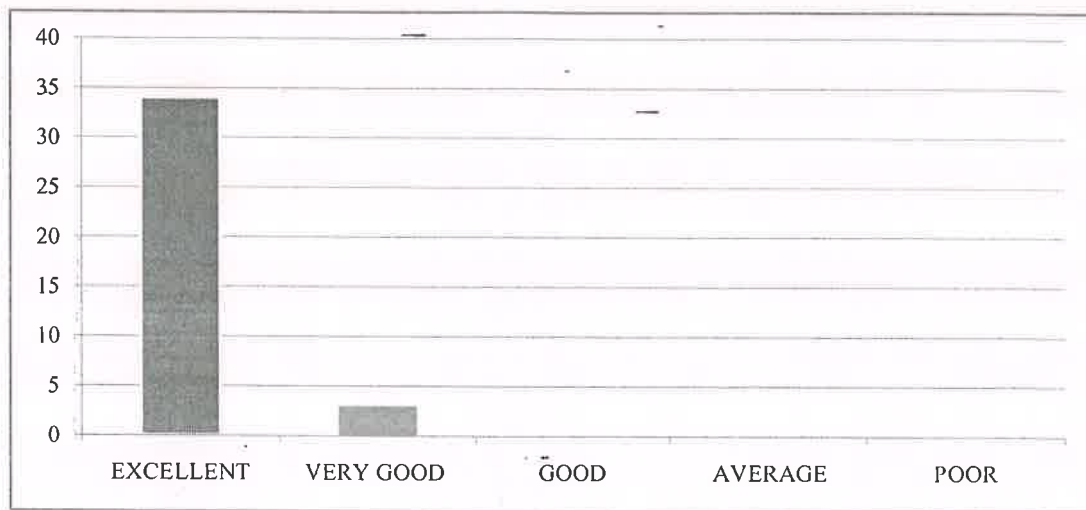

2. Rate the appropriate sequence of the courses provided in the curriculum.

EXCELLENT	VERY GOOD	GOOD	AVERAGE	POOR
35	2	0	0	0



  
PRINCIPAL  
**RISE KRISHNA SAI PRAKASAM**  
**GROUP OF INSTITUTIONS**  
**VALLUR - ONGOLE.**



3. Rate the depth of the syllabus of courses concerning the competencies expected by industry/current global scenarios.

EXCELLENT	VERY GOOD	GOOD	AVERAGE	POOR
33	4	0	0	0



4. Rate the sequence of the units/modules in courses.

EXCELLENT	VERY GOOD	GOOD	AVERAGE	POOR
33	2	2	0	0

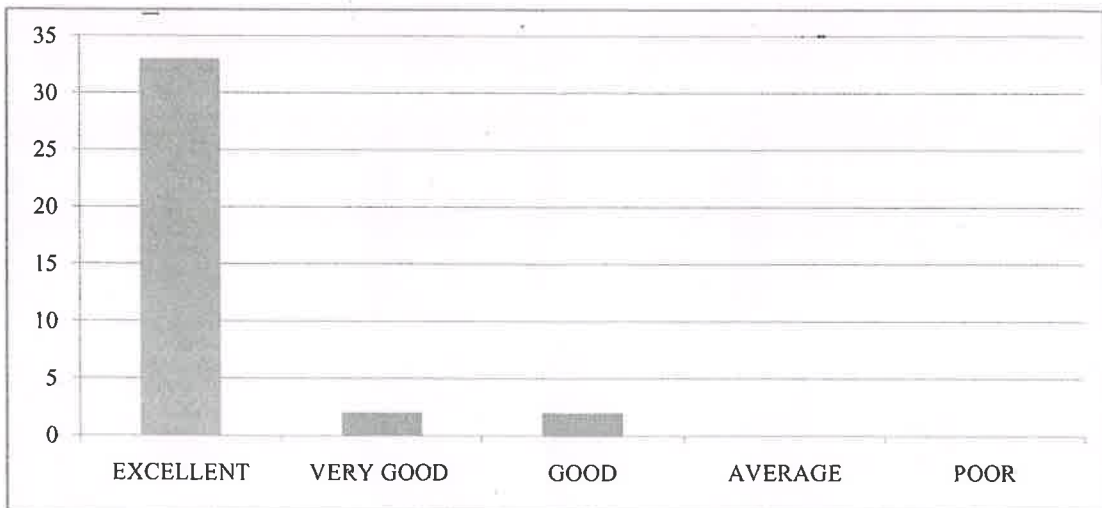

*[Handwritten signature]*

5. Rate the adequacies of the prescribed text books and reference books mentioned for the courses.

EXCELLENT	VERY GOOD	GOOD	AVERAGE	POOR
36	1	0	0	0

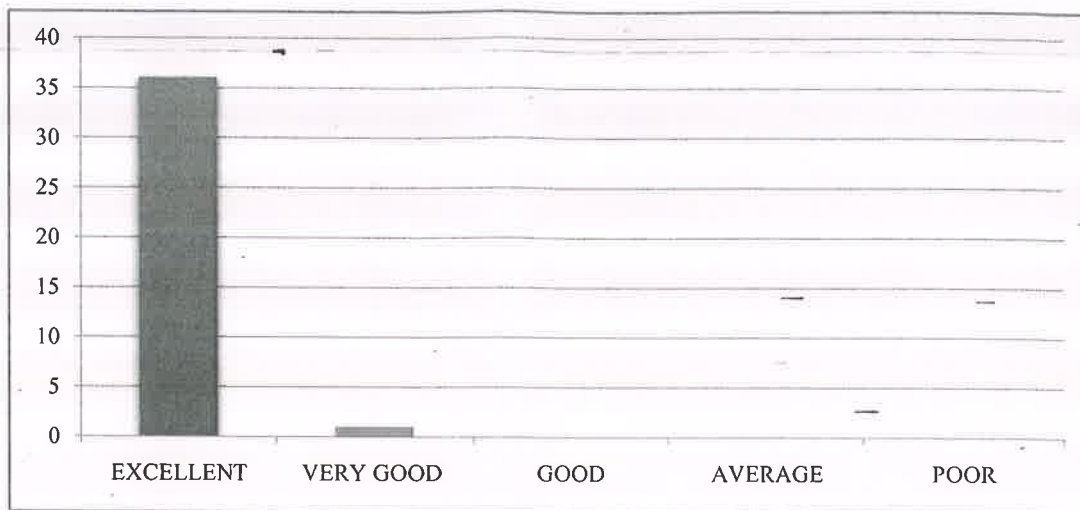

6. Rate the syllabus content of the courses in terms of the burden on students.

EXCELLENT	VERY GOOD	GOOD	AVERAGE	POOR
35	2	0	0	0

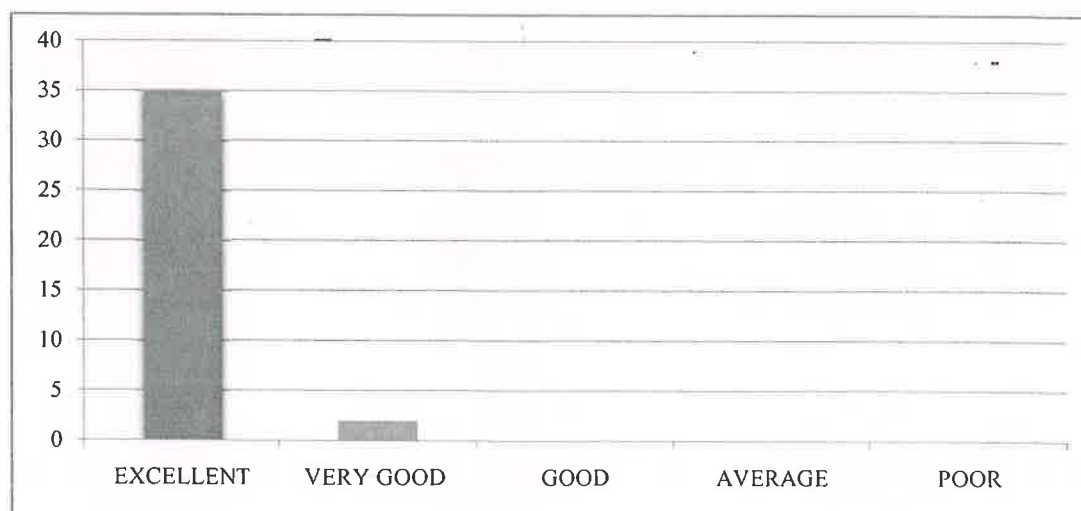

*(Handwritten signature)*

**RISE KRISHNA SAI PRAKASH**  
**GROUP OF INSTITUTIONS**  
**VALLUR - ONGOLE.**

7. Rate the design of courses in terms of extra learning or self learning

EXCELLENT	VERY GOOD	GOOD	AVERAGE	POOR
35	1	1	0	0

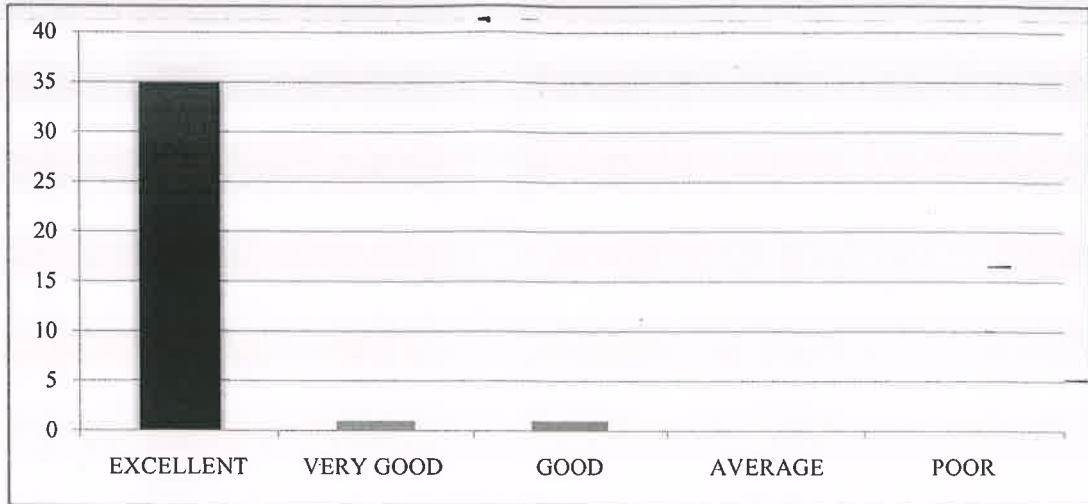

8. Rate the flexibility inchoosing the elective courses concerning technology advancements.

EXCELLENT	VERY GOOD	GOOD	AVERAGE	POOR
30	7	0	0	0



  
 PRINCIPAL  
 RISE KRISHNA SAI PRAKASAM  
 GROUP OF INSTITUTIONS  
 VALLUR - ONGOLE.

9. Rate the percentage of courses offering LAB components.

EXCELLENT	VERY GOOD	GOOD	AVERAGE	POOR
30	4	3	0	0

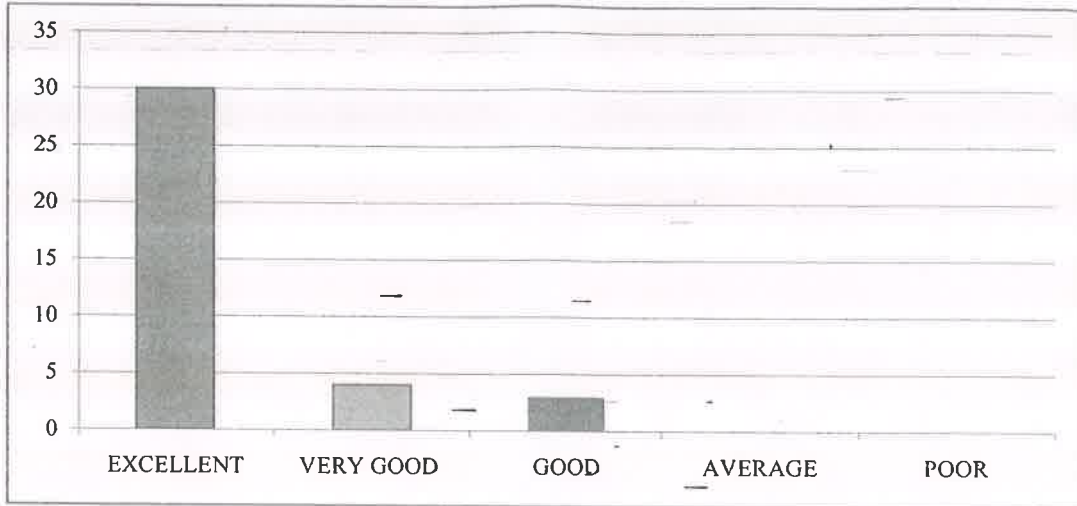

10. Rate the composition of courses in terms of Basic Sciences, Engineering science, Humanities, Discipline core, discipline elective, open elective, project, etc.?

EXCELLENT	VERY GOOD	GOOD	AVERAGE	POOR
32	4	1	0	0

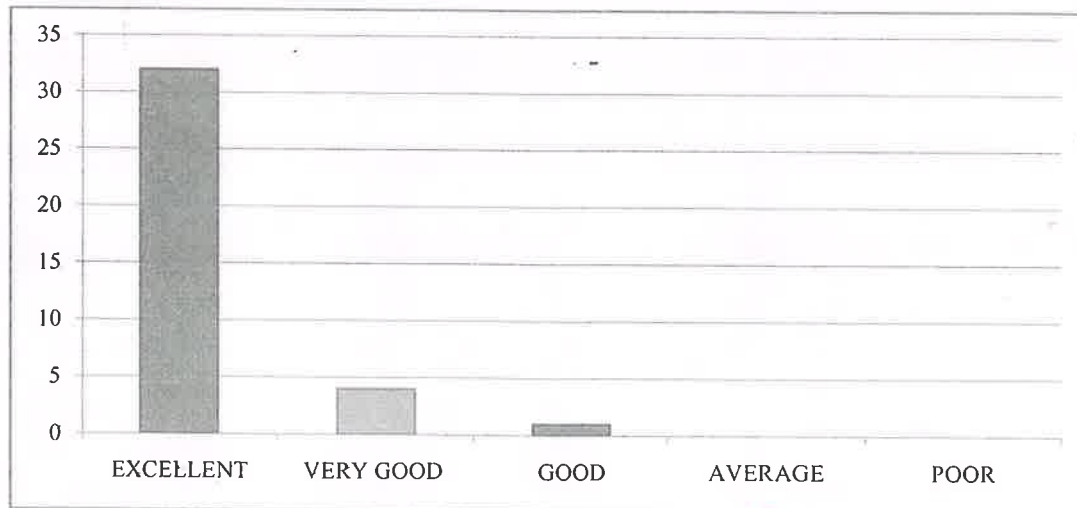

PRINCIPAL  
RISE KRISHNA SAI PRAKASAM  
GROUP OF INSTITUTIONS  
VALLUR - ONGOLE.

HOD  
HEAD OF THE DEPARTMENT  
Department of M.C.A.  
RISE Krishna Sai Prakasam Group  
of Institutions, VALLURU, A.P.-523 272



# RISE KRISHNA SAI PRAKASAM GROUP OF INSTITUTIONS::ONGOLE

(Approved by AICTE-NEW DELHI, Affiliated to JNTUK KAKINADA)

(An ISO 9001:2015 certified Institute)

NH-16, Valluru,-523272, Ongole, Prakasam District, A.P

## INTERNAL QUALITY ASSURANCE CELL (IQAC)

### ANALYSIS OF STUDENT FEEDBACK ON CURRICULUM

<b>Programme Name: B.Tech</b>	<b>Academic Year:2019-20</b>
<b>Department Name: Mechanical engineering</b>	<b>Year/Semester: IV-II</b>

S.No	Question	Excellent	Very Good	Good	Average	Poor
1	Rate how challenging was the syllabus offered by the courses.	75	20	5	0	0
2	Rate the appropriate sequence of the courses provided in the curriculum.	80	20	0	0	0
3	Rate the depth of the syllabus of courses concerning the competencies expected by industry/current global scenarios.	60	25	15	0	0
4	Rate the sequence of the units/modules in courses.	75	25	0	0	0
5	Rate the adequateness of the prescribed text books and reference books mentioned for the courses.	80	10	10	0	0
6	Rate the syllabus content of the courses in terms of the burden on students.	75	15	10	0	0
7	Rate the design of courses in terms of extra learning or self-learning.	65	20	15	0	0
8	Rate the flexibility in choosing the elective courses concerning technology advancements.	70	20	10	0	0
9	Rate the percentage of courses offering LAB components.	60	30	10	0	0
10	Rate the composition of courses in terms of Basic Sciences, Engineering science, Humanities, Discipline core, discipline elective, open elective, project, etc.?	70	30	0	0	0

**PRINCIPAL**  
**RISE KRISHNA SAI PRAKASAM**  
**GROUP OF INSTITUTIONS**  
**VALLUR - ONGOLE.**

**Head of the Department**  
**Mechanical Engineering**  
**RISE Krishna Sai Prakasam**  
**Group of Institutions.**  
**Ongole-523 272**



# RISE KRISHNA SAI PRAKASAM GROUP OF INSTITUTIONS::ONGOLE

(Approved by AICTE-NEW DELHI, Affiliated to JNTUK KAKINADA)

(An ISO 9001:2015 certified Institute)

NH-16, Valluru,-523272, Ongole, Prakasam District, A.P

## STUDENTS FEEDBACK ANALYSIS

### DEPARTMENT OF MECHANICAL ENGINEERING

ACADEMIC YEAR 2019-20

IV-B.TECH-SEMESTER-II

1. Rate how challenging was the syllabus offered by the courses.

Excellent	Very good	Good	Average	Poor
75	20	5	0	0

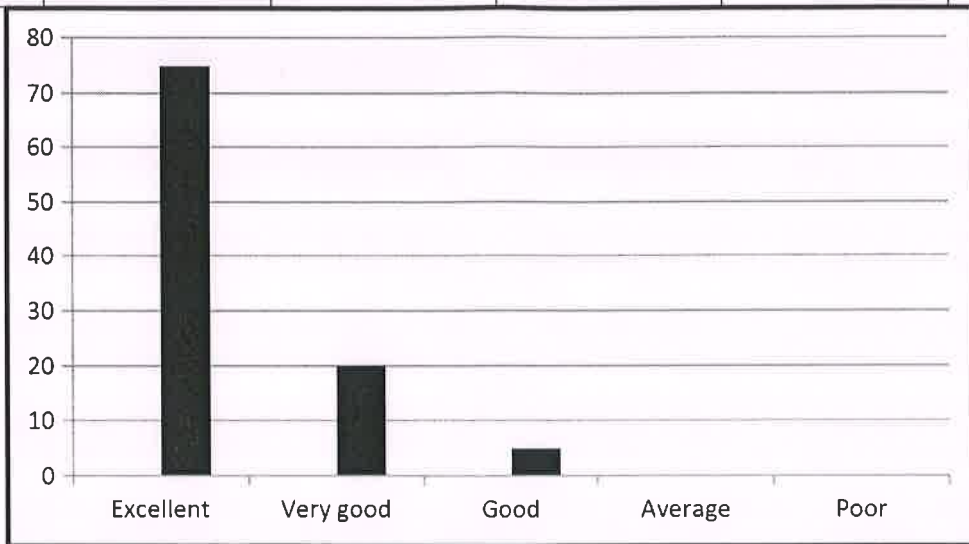

2. Rate the appropriate sequence of the courses provided in the curriculum.

Excellent	Very good	Good	Average	Poor
80	20	0	0	0

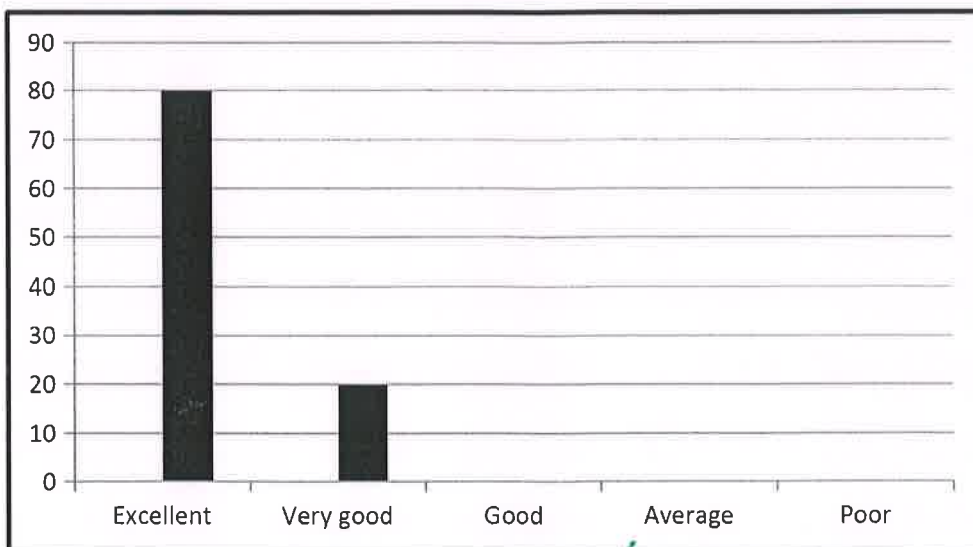

PRINCIPAL  
RISE KRISHNA SAI PRAKASAM  
GROUP OF INSTITUTIONS

3. Rate the depth of the syllabus of courses concerning the competencies expected by industry/current global scenarios.

Excellent	Very good	Good	Average	Poor
60	25	15	0	0

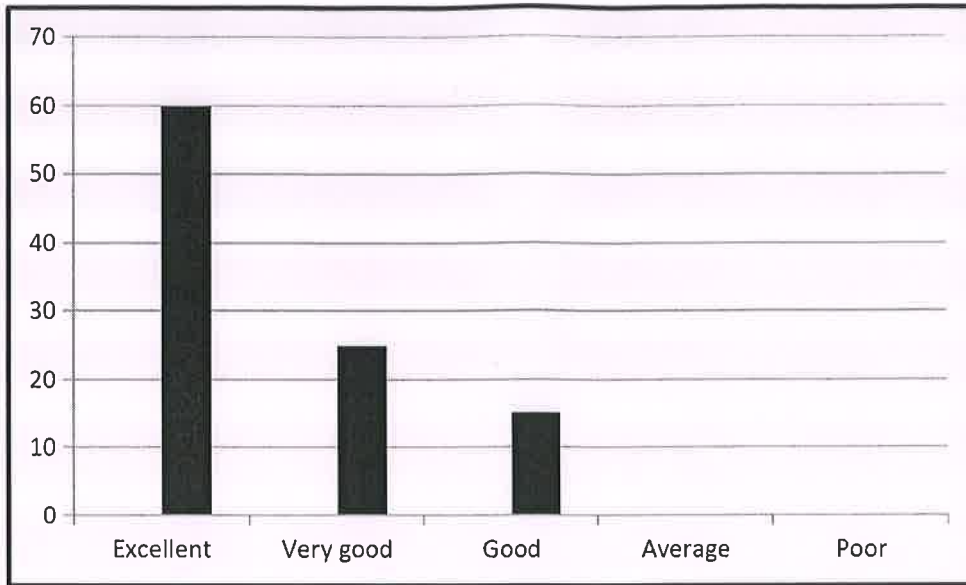

4. Rate the sequence of the units/modules in courses.

Excellent	Very good	Good	Average	Poor
75	25	0	0	0

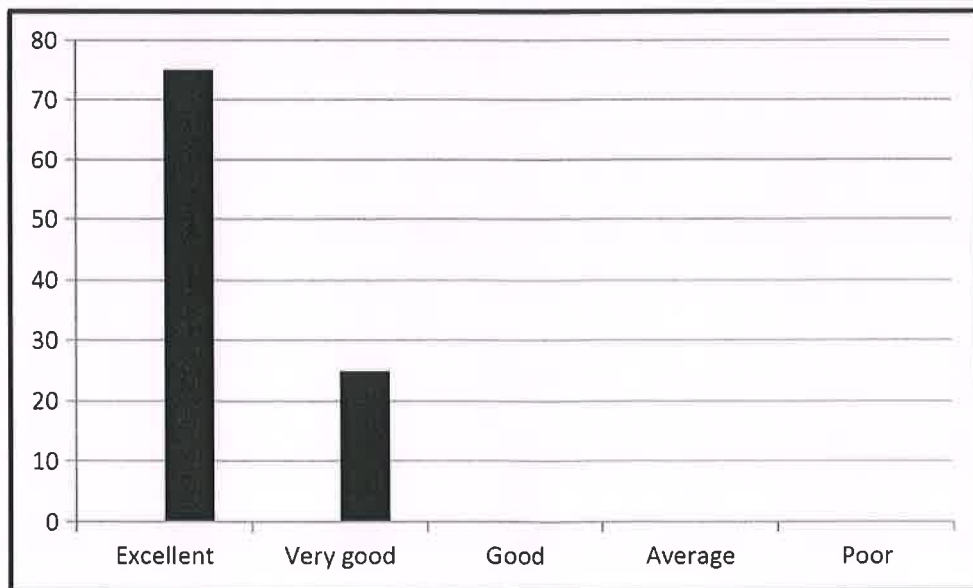

  
PRINCIPAL

**RISE KRISHNA SAI PRAKASAM  
GROUP OF INSTITUTIONS  
VALLUR - ONGOLE.**

5. Rate the adequateness of the prescribed text books and reference books mentioned for the courses.

Excellent	Very good	Good	Average	Poor
80	10	10	0	0

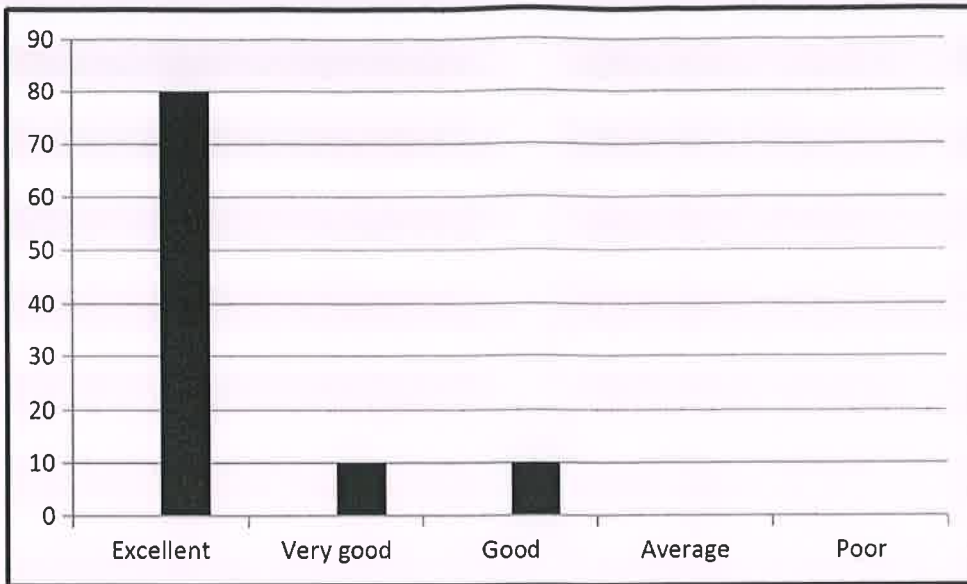

6. Rate the syllabus content of the courses in terms of the burden on students.

Excellent	Very good	Good	Average	Poor
75	15	10	0	0

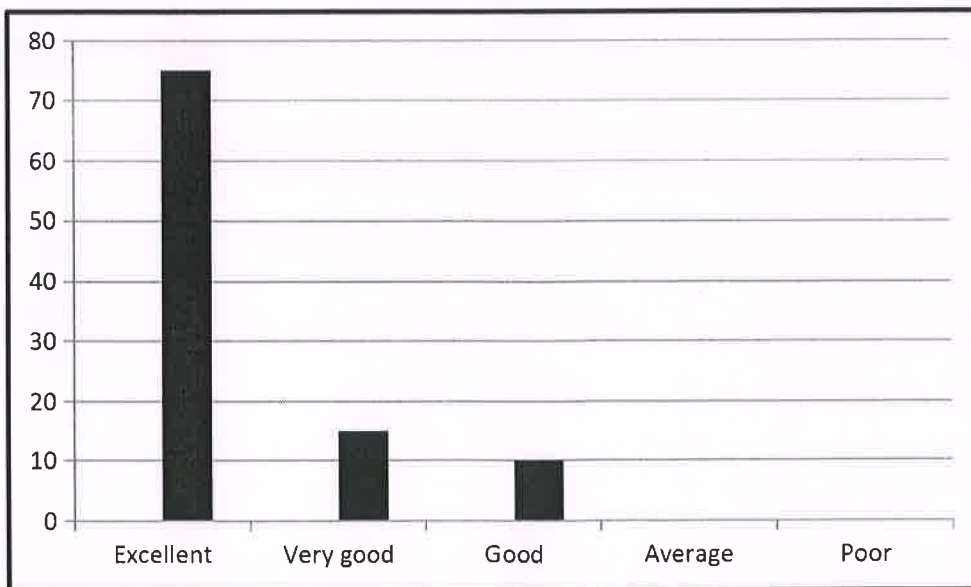

*Handwritten signature in green ink.*



7. Rate the design of courses in terms of extra learning or self-learning.

Excellent	Very good	Good	Average	Poor
65	20	15	0	0

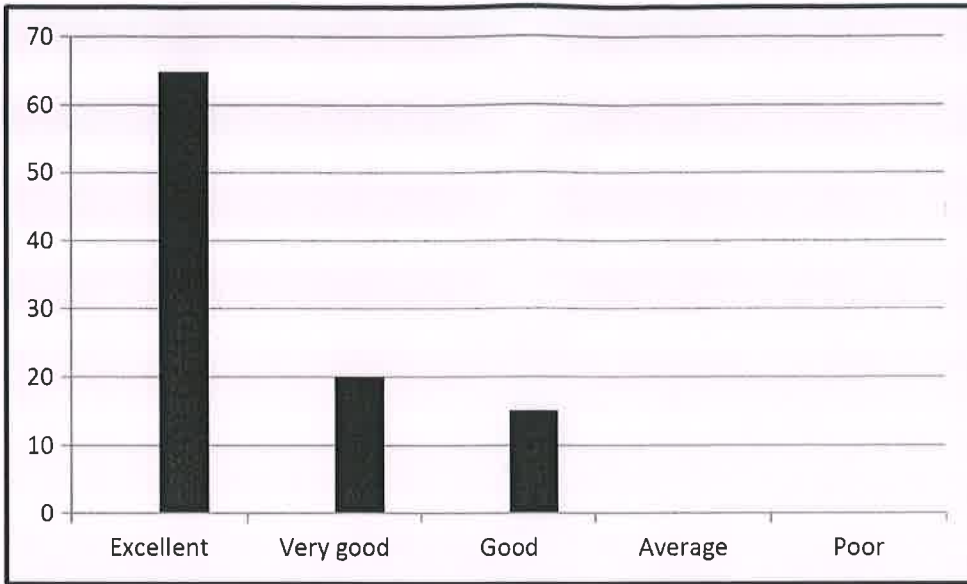

8. Rate the flexibility in choosing the elective courses concerning technology advancements.

Excellent	Very good	Good	Average	Poor
70	20	10	0	0

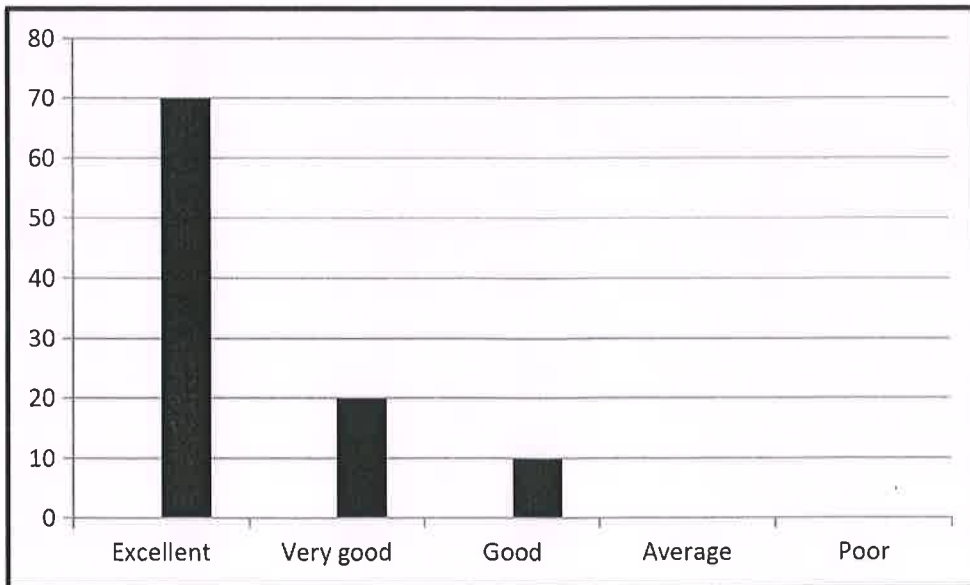

PRINCIPAL

**RISE KRISHNA SAI PRAKASAM  
GROUP OF INSTITUTIONS  
VALLUR - ONGOLE.**

9. Rate the percentage of courses offering LAB components.

Excellent	Very good	Good	Average	Poor
60	30	10	0	0

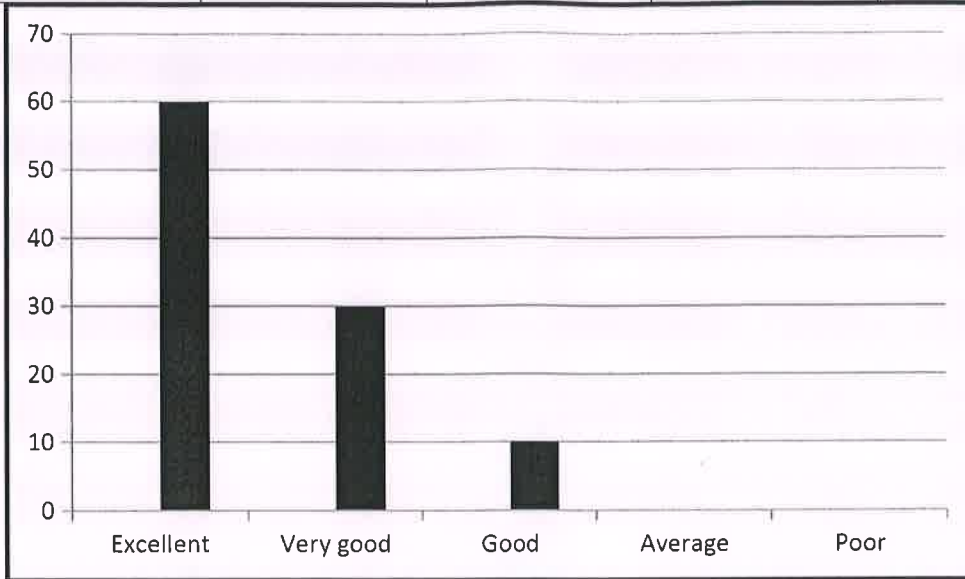

10. Rate the composition of courses in terms of Basic Sciences, Engineering science, Humanities, Discipline core, discipline elective, open elective, project, etc.?

Excellent	Very good	Good	Average	Poor
70	30	0	0	0

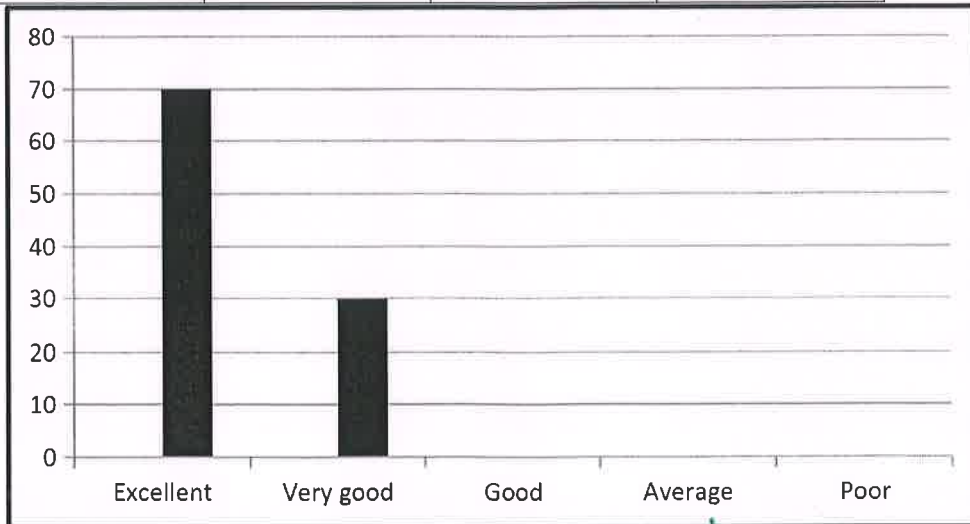

*[Signature]*  
PRINCIPAL

**RISE KRISHNA SAI PRAKASAM  
GROUP OF INSTITUTIONS  
VALLUR - ONGOLE.**

*[Signature]*  
Head of the Department  
Mechanical Engineering  
RISE Krishna Sai Prakasam  
Group of Institutions,  
Ongole-523 272

# RISE KRISHNA SAI PRAKASAM GROUP OF INSTITUTIONS::ONGOLE

(Approved by AICTE-NEW DELHI, Affiliated to JNTUK KAKINADA)  
NH-16, Valluru-523272, Ongole, Prakasam (District), A.P



## DEPARTMENT OF MASTER OF COMPUTER APPLICATIONS INTERNAL QUALITY ASSURANCE CELL (IQAC)

### ANALYSIS OF STUDENT FEEDBACK ON CURRICULUM

Programme Name	Department Name	Academic Year	Year/Semester
PG	MASTER OF COMPUTER APPLICATIONS	2019-2020	II / II

S.No	Question	Excellent	Very Good	Good	Average	Poor
1	Rate how challenging was the syllabus offered by the courses?	29	3	5	0	0
2	Rate the appropriate sequence of the courses provided in the curriculum?	32	4	1	0	0
3	Rate the depth of the syllabus of courses concerning the competencies expected by industry/current global scenarios?	29	3	5	0	0
4	Rate the sequence of the units/modules in courses?	27	2	4	4	0
5	Rate the adequacies of the prescribed text books and reference books mentioned for the courses?	25	7	5	0	0
6	Rate the syllabus content of the courses in terms of the burden on students?	24	8	5	0	0
7	Rate the design of courses in terms of extra learning or self learning?	30	3	4	0	0
8	Rate the flexibility in choosing the elective courses concerning technology advancements?	31	2	5	0	0
9	Rate the percentage of courses offering LAB components?	30	3	4	0	0
10	Rate the composition of courses in terms of Basic Sciences, Engineering science, Humanities, Discipline core, discipline elective, open elective, project, etc.?	29	3	5	0	0

  
**PRINCIPAL**  
**RISE KRISHNA SAI PRAKASAM**  
**GROUP OF INSTITUTIONS**  
**VAIHIR - ONGOLE**

  
**HOD**  
**RISE KRISHNA SAI PRAKASAM**  
**GROUP OF INSTITUTIONS, VALLURU, A.P-523 272**



**RISE KRISHNA SAI PRAKASAM GROUP OF INSTITUTIONS::ONGOLE**

(Approved by AICTE-NEW DELHI, Affiliated to JNTUK KAKINADA)

O 9001:2015 certified Institute, NBA accredited for B.Tech. in CE, EEE, ME and ECE)

**DEPARTMENT OF MASTER OF COMPUTER APPLICATIONS**

**INTERNAL QUALITY ASSURANCE CELL (IQAC)**

**ANALYSIS OF STUDENT FEEDBACK ON CURRICULUM**

Programme Name	Department Name	Academic Year	Year/Semester
PG	MCA	2019-20	I/II

1. Rate how challenging was the syllabus offered by the courses.

EXCELLENT	VERY GOOD	GOOD	AVERAGE	POOR
33	3	1	0	0

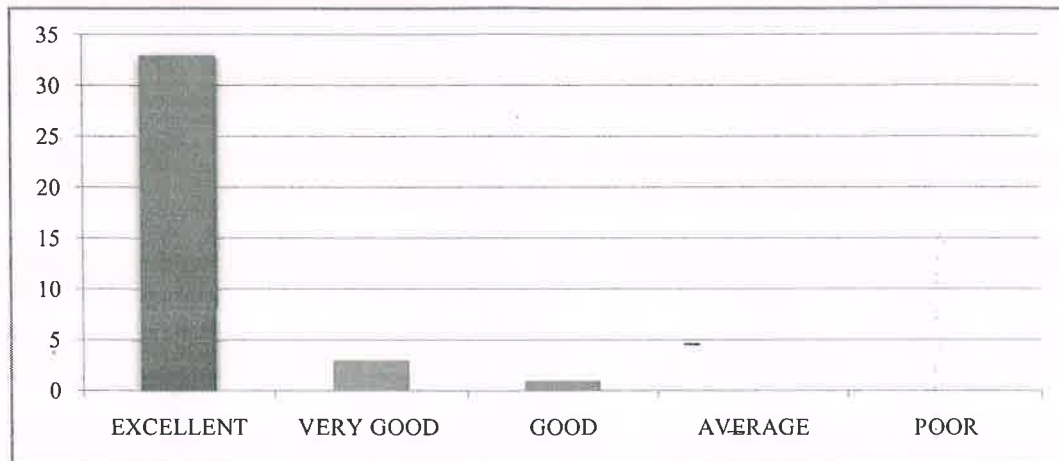

2. Rate the appropriate sequence of the courses provided in the curriculum.

EXCELLENT	VERY GOOD	GOOD	AVERAGE	POOR
32	4	1	0	0

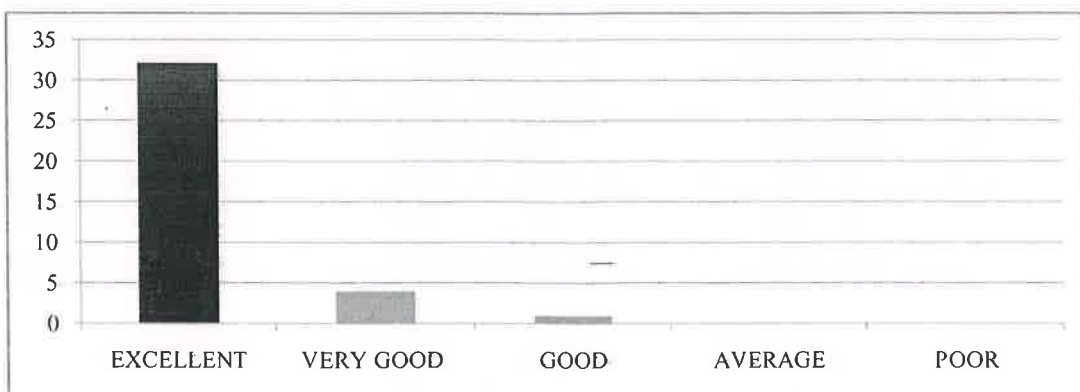

PRINCIPAL  
RISE KRISHNA SAI PRAKASAM  
GROUP OF INSTITUTIONS  
VALLUR - ONGOLE VALLUR - ONGOLE.

3. Rate the depth of the syllabus of courses concerning the competencies expected by industry/current global scenarios.

EXCELLENT	VERY GOOD	GOOD	AVERAGE	POOR
35	2	0	0	0

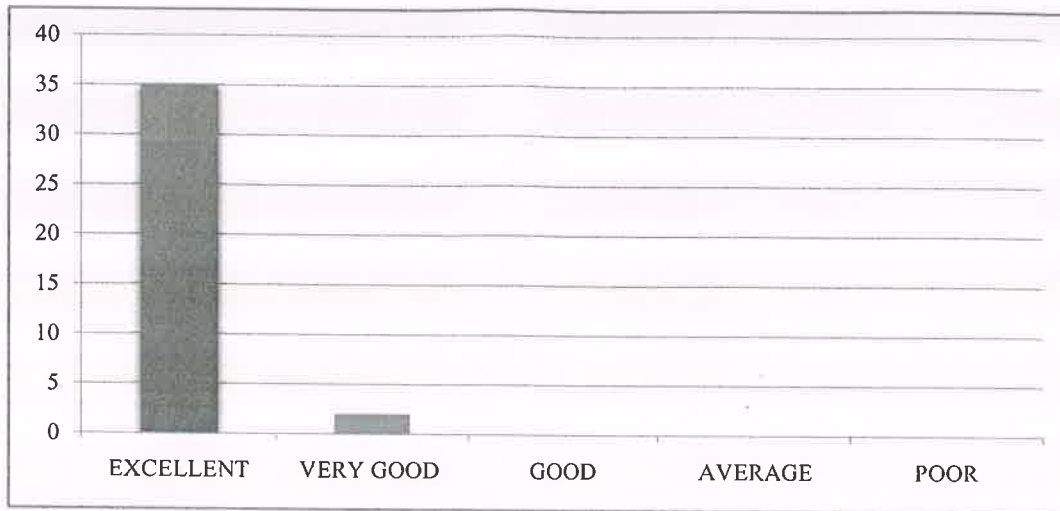

4. Rate the sequence of the units/modules in courses.

EXCELLENT	VERY GOOD	GOOD	AVERAGE	POOR
34	3	1	0	0

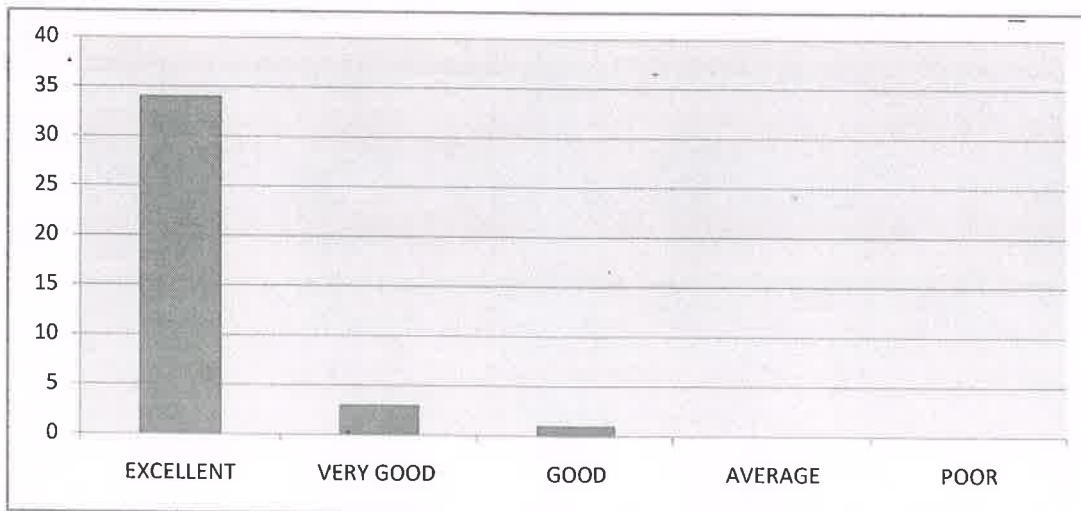

*[Handwritten signature]*

PRINCIPAL  
**RISE KRISHNA SAI PRAKASAM**  
**GROUP OF INSTITUTIONS**  
**VALLUR - ONGOLE.**

5. Rate the adequacies of the prescribed text books and reference books mentioned for the courses.

EXCELLENT	VERY GOOD	GOOD	AVERAGE	POOR
35	1	1	0	0

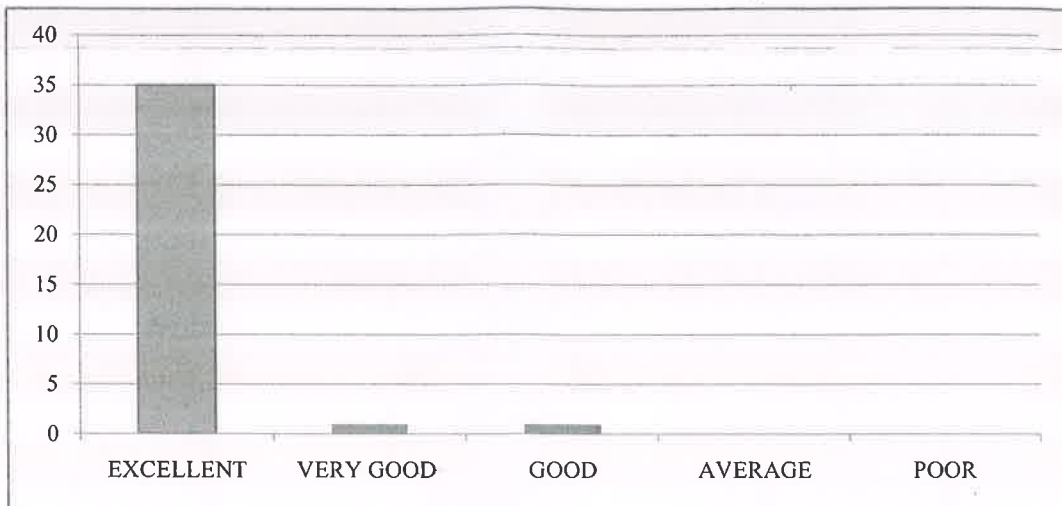

6. Rate the syllabus content of the courses in terms of the burden on students.

EXCELLENT	VERY GOOD	GOOD	AVERAGE	POOR
35	2	0	0	0

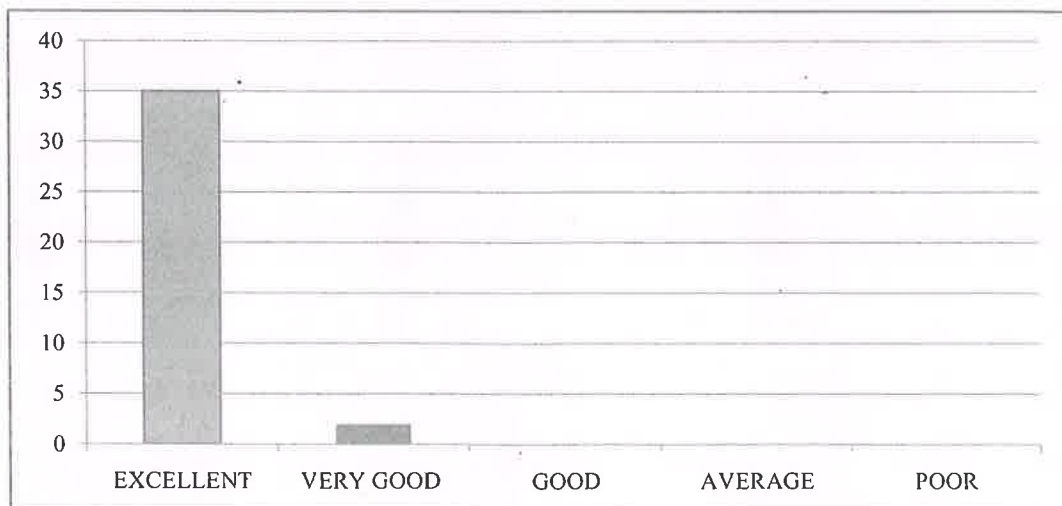

  
 PRINCIPAL  
 RISE KRISHNA SAI PRAKASAM  
 GROUP OF INSTITUTIONS  
 VALLUR - ONGOLE.

7. Rate the design of courses in terms of extra learning or self learning

EXCELLENT	VERY GOOD	GOOD	AVERAGE	POOR
31	4	2	0	0

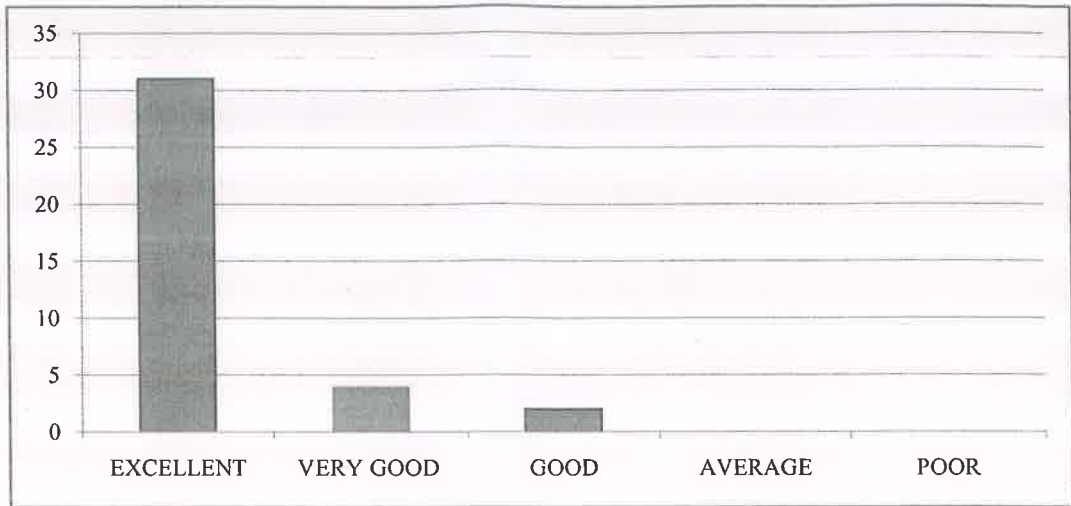

8. Rate the flexibility inchoosing the elective courses concerning technology advancements.

EXCELLENT	VERY GOOD	GOOD	AVERAGE	POOR
29	5	3	0	0

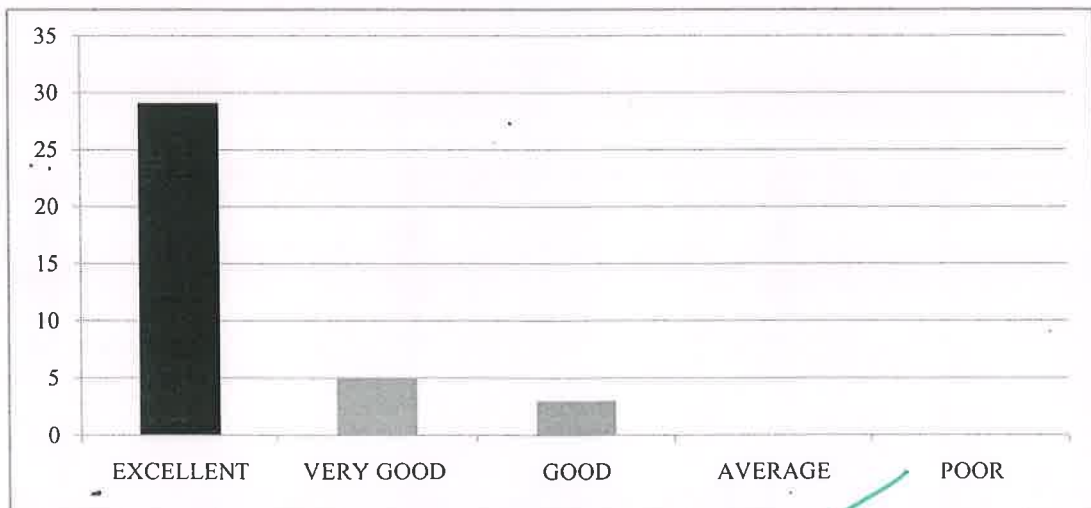

*RS*  
**REVA KRISHNA SAI PRAKASH**  
**GROUP OF INSTITUTIONS**  
**VALLUR - ONGOLE.**

9. Rate the percentage of courses offering LAB components.

EXCELLENT	VERY GOOD	GOOD	AVERAGE	POOR
35	2	0	0	0

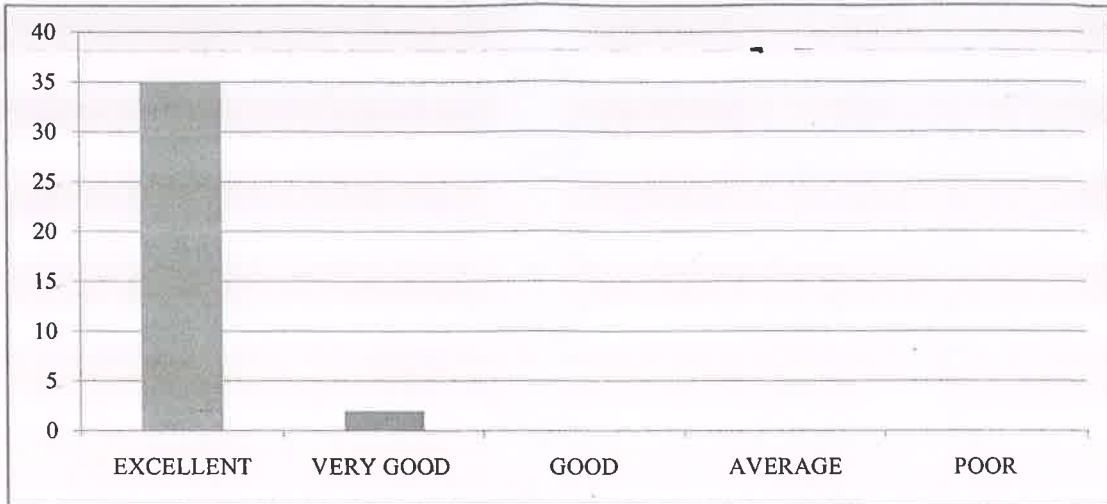

10. Rate the composition of courses in terms of Basic Sciences, Engineering science, Humanities, Discipline core, discipline elective, open elective, project, etc.?

EXCELLENT	VERY GOOD	GOOD	AVERAGE	POOR
31	6	0	0	0

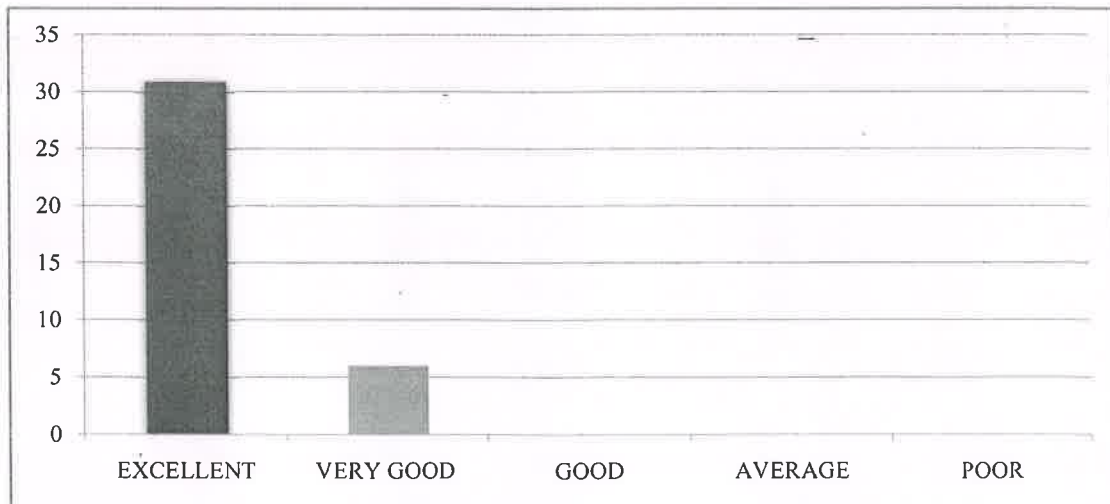

  
 PRINCIPAL  
 RISE KRISHNA SAI PRAKASAM  
 GROUP OF INSTITUTIONS  
 VALLUR - ONGOLE.

  
 HOD  
 HEAD OF THE DEPARTMENT  
 Department of M.C.A.  
 RISE Krishna Sai Prakasham Group  
 of Institutions, VALLURU, A.P.-523 272